GUERNSEY BREEDERS' JOURNAL

THE LIBRARY OF THE
SEP 21 1926
UNIVERSITY OF ILLINOIS

Volume 30 | September 15, 1926 | Number 6

Two new views of COUSIN FLORENCE OF THE RANCHO, highest record Guernsey in the West with 19537.9 lbs. milk, 934.7 lbs. fat. When this picture was taken she weighed exactly 1505 lbs. She stands 15 hands high (60 inches). How's them for udders?

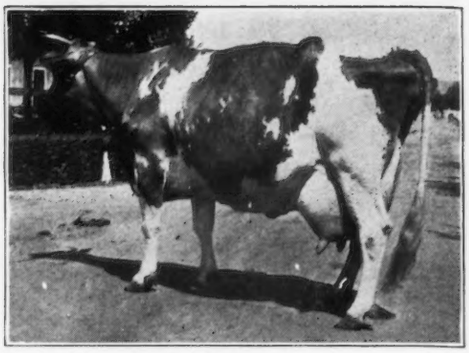

investigated before the law---

The church wheelbarrow was missing. Consternation reigned in the congregation. Public clamor resulted in the arrest of little Samuel, last seen near the missing barrow. The entire town turned out for the criminal trial. The judge, looking out over the impressive congregation assembled, said in solemn tone, "Samuel, you are accused of a very grave theft, tell us now all that you know about the missing wheelbarrow."

"Well, your honor," said little Samuel, "I went to the church social that night. There I saw little Pansy. Pansy looked pretty good to me so I said to her, "Pansy, will you take a little walk with me outside?" She said she would, so we walked outside. As we strolled along in the moonlight Pansy looked very pretty. So I asked her if I could hold her hand and she said I could. So I held her hand. As we crossed the creek I had to help her. My hand was around her waist. I asked her if I could leave it there. She said I could, so I did. We stopped at the river bank and I looked at Pansy and she looked at me and I asked her if I could kiss her. She said I could, so I did. Then we strolled down by the meadow and I asked her if I could kiss her again, she said I could, so I did." Samuel went on about a dozen places where they had strolled and how he had asked her if he could kiss her again and how she had said he could and that he had done so and ended, "so that's all I know about your darned old wheelbarrow."

There has been considerable discussion as to what bull and blood lines are most productive in Guernseys. Some say this, some claim that and others the other thing. All told Brookmead's White Face A. R. had 52 daughters. 26 have completed A. R. records to date and half a dozen more heifers are now under test. None of his daughters have yet been tested at the accepted mature age (7 to 8 years old) and, with one or two exceptions all have been tested with first calf.

Probably the most comprehensive study of Guernsey Sires has been made by Professor C. W. Turner of the University of Missouri. His study of A. R. sires shows that Brookmead's White Face is the greatest transmitting sire of the Guernsey breed because his daughters have increased the records of their dams more than the daughters of any other sire. He increased the records of his daughters 212 lbs. of fat each, the next highest bull, the great Masher's Galore, increased the records of his daughters 180 lbs. Professor John W. Gowen of the University of Maine has also made a study of Guernsey productiveness. He and Professor Turner disagree as to the method used in their studies. But, note this, both agree that Brookmead's White Face is one of the greatest bulls the breed has ever had for increasing production. Some of his daughters' records are shown below:

Cousin Florence of the Rancho	19537.9	lbs.	milk;	934.7	lbs.	fat	(Largest in West)
Cousin Florence of the Rancho	18644.3	"	"	818.1	"	"	(Unofficial)
Cousin Florence of the Rancho	13812.2	"	"	735.78	"	"	4 years old
Clarabelle of the Rancho	15724.7	"	"	806.5	"	"	(Unofficial)
Clarabelle of the Rancho	11890.3	"	"	723.32	"	"	World's record in EE when made
Easter Lily of the Rancho	15042.7	"	"	775.0	"	"	AA
Bertha M. of the Rancho	13788.0	"	"	688.7	"	"	Being verified
Bertha M. of the Rancho	11432.2	"	"	623.3	"	"	Cal. State Champ. FF
Lucky Girl of the Rancho	15265.5	"	"	672.32	"	"	Former Leader EE
Primrose of the Rancho	14926.6	"	"	674.4	"	"	Class B—(verifying)
Primrose of the Rancho	12021.0	"	"	573.7	"	"	Class G
Rosebud of the Rancho	12528.1	"	"	663.0	"	"	State Champ. in G
Alice Leman of the Rancho	13897.9	"	"	646.2	"	"	5 years old
Jilda of the Rancho	13399.3	"	"	636.11	"	"	Class Leader EE
Marianna of the Rancho	13208.7	"	"	623.89	"	"	Class F

"THAT'S ALL I KNOW ABOUT YOUR DARNED OLD WHEELBARROW."

Yours,

Otto the Herdsman
Brant Rancho
Owensmouth
California

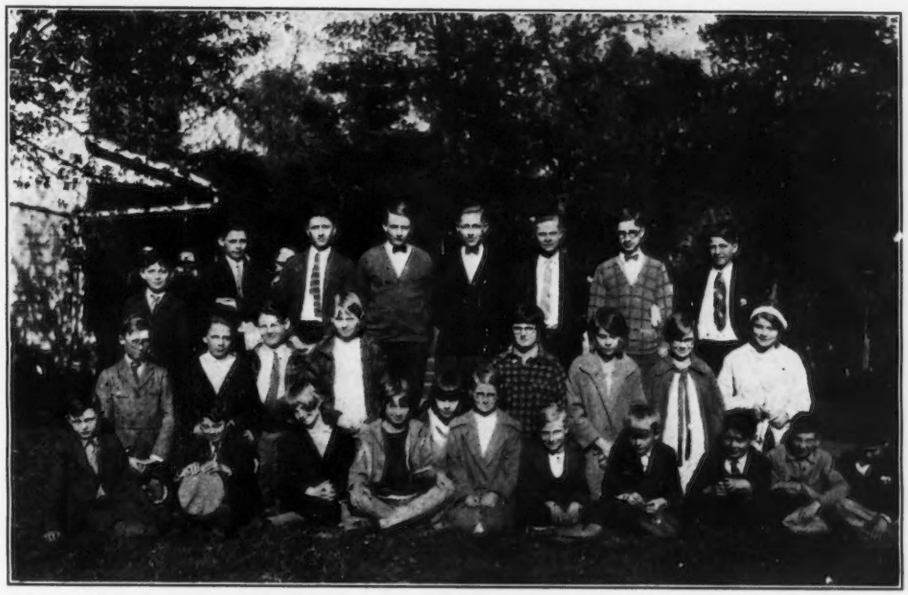

GUERNSEY WAY CALF CLUB MEMBERS, JEFFERSON, WISCONSIN
(See page 279)

GUERNSEY BREEDERS' JOURNAL

VOLUME 30
NUMBER 6

SEPTEMBER 15
1926

CONTENTS

FEATURE ARTICLES

New Jersey Field Day 273
Missouri State Fair 274
Illinois State Fair 275
The Royal Show at Reading —By E. Walford-Lloyd 276
Oklahoma and Guernseys 277
New York Field Day 278
Guernsey Way Calf Club 279
Where Canada Stands 283

GENERAL NEWS

Advanced Register Notes 284
College Strengthens Guernsey Herd 285
Pacific International Livestock Exposition 321
Back to Middledale Farms A-1
Sells Guernsey Milk A-1
Kinross Leaves Fond du Lac A-2
Club Show at Dairy Cattle Congress A-2
Taken Over New Management A-3

DEPARTMENT INDEX

Editorial Comment 280–281
Our New Class Leader 283
Approved Records 286
Class Leaders:
Advanced Register 287
Roll of Honor 288
Farmers' Division 289
What the Cows are Doing 290
Transfers 312
Index to Advertisers A-39

ILLUSTRATIONS

Mixter Hardwick 107510 and H. W. Leeds 273
Children's Tasting Contest 273
Women's Tasting Contest 273
Rosabell of Ransom Farm 2d 192885 274
Border King of Roberts 71645 274
Le Beau Petit de Fern-Dell 121793 275
First Prize Get of Meadow Brook's Danny Duff 70839 275
Mr. and Mrs. George White 278
Six Daughters of Gayhead's Ultra May King 40432 278
Arvilla Boese and her Guernsey 279
Guernsey Calves at the Round-Up 279
Birchfield Lassie 123202 283
Penn State College Guernseys 285
Guernsey Way Calf Club Members, Jefferson, Wisconsin ..... Title Page
Scene at Guernsey Field Day, H. W. Leeds, Locust Grove, Westville, New Jersey ..... Cover Page

Entered as Second Class Matter December 15, 1909, at the Post Office at Peterboro, N. H., under act of March 3, 1879. Acceptance for mailing special rate of postage provided in section 1103, Act of October 3, 1917, Authorized August 9, 1918.

Consigned to

LOUIS MERRYMAN'S 15th SEMI-ANNUAL SALE

October 5, 1926

TIMONIUM, MARYLAND

Flute's Anita 158237

Now on Test

Sire: Langwater Holliston of Rockingham 67366, A. R.

Dam: Flute of Indian Ridge 66888 A. R. 7792

14076.9 lbs. milk and 780.5 lbs. fat in Class A

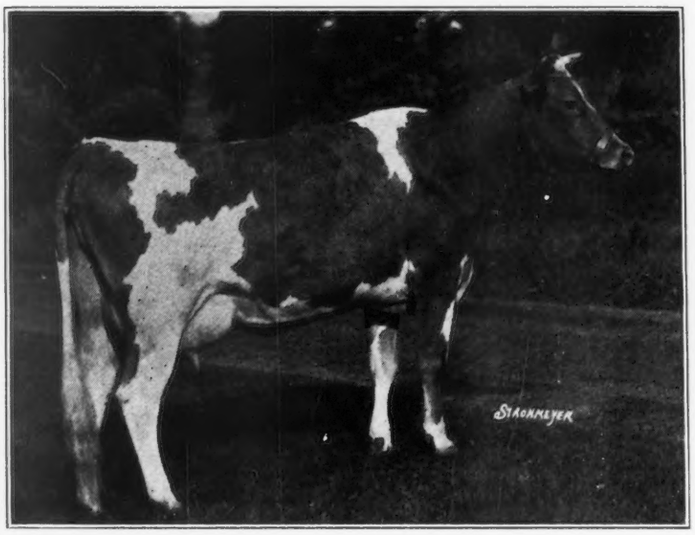

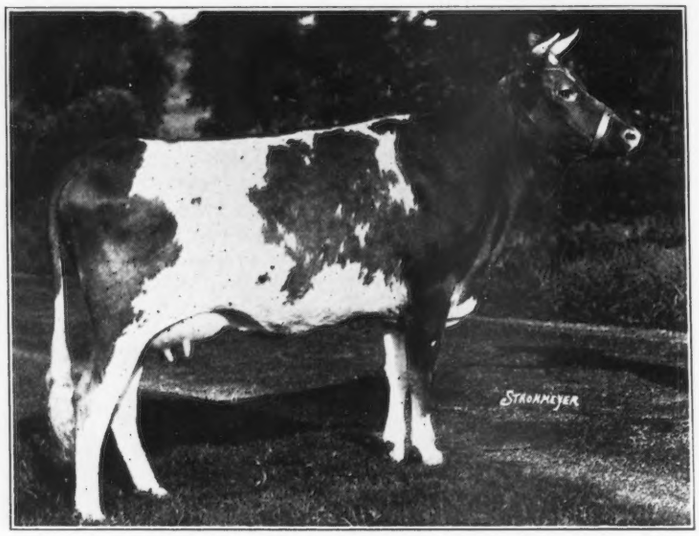

Florham Queen 158239

Sire: Langwater Warrior 26509, A. R.

Dam: Florham Fairy Queen 128022

who is a full sister to Langwater Fairy 97979, A. R. 15116, who made a class leader record of 13605.0 lbs. milk and 699.48 lbs. fat in Class DD

See Journal of August 15 and September 1 for information on other consignments to the Sale.

FLORHAM FARM

R. H. ALLEN, *Mgr.* **MADISON, NEW JERSEY**

What's Coming—

A Little Chat about the Features in the next JOURNAL

WE KEPT OUR WORD, folks, and are giving you in this issue the winnings at the Missouri State Fair. There are also two happenings which we did not list as coming events: the New York State picnic and the New Jersey field day. These were banner days for both states. When you see so many folks gathered in the interest of the Guernsey it does your heart good. But that is not telling you about the next issue. It will be a good one for we are going to have the account of one of the great Guernsey shows.

"WINNINGS AT THE SESQUI-CENTENNIAL"

When we tell you that there is now showing on the grounds at the Sesqui-Centennial Exposition, in Philadelphia, more Guernsey cattle than have ever been shown on any fair grounds before, you will understand what that means to the breed. The Sesqui-Centennial is a world exposition with a Livestock Show held during the week of September 12 to 19. About the time we were going to press we received the information that there had been entered 319 Guernseys, 212 Holsteins, 151 Ayrshires, 112 Jerseys and ninety-eight Milking Shorthorns.

Think of the show folks—more Guernseys than any other breed at a world's exposition. Some of the greatest show herds on the circuit are competing for honors and you will want to know what breeding wins. Did you ever stop to think that the animals in your herd, whether the herd is large or small, are related to other animals in other herds? When a big herd enters the show ring, and exhibits animals with production and type and they win, it helps every other herd where there is breeding of the same families.

We will devote a number of pages of the next JOURNAL to the story.

"INTRODUCING GOLDEN GUERNSEY MILK"

What would you do if you received an invitation to eat in the cattle barn with the cows? Would you be insulted and refuse to attend such a banquet, or would you, out of curiosity, accept? Such an invitation was given to the businessmen, doctors, health officers, college officials, and city officials to prove to them that milk could be produced in a clean place, and they accepted. But that is almost telling how Golden Guernsey milk was introduced into a city of 50,000 and because of the unique scheme, how the story took its place in the columns of the dailies of New York and Philadelphia.

"Picture to yourself a concrete milking barn, well equipped and spotless, with a row of milk cows on either side the feed alley. Now place in the center of that alley..... and dressed in white. ..... and they sell it for twenty-three cents a quart." Well, folks, that will be enough till the next JOURNAL.

We could go on and tell you about more of the fairs that will be written up in the next issue, but that is unnecessary. We expect to have these stories to you as fast as we can obtain the reports from the different fairs. While they are fresh in your mind, we will try and give you the facts, for we have some more good articles coming later in the year.

View from "Le Vallon" looking across Moulin Huet Bay toward rocks called the "Pea Stacks"

"I wouldn't miss it for a farm"

Itinerary for Pilgrimage to Guernsey

May	14	Sail from New York
	23	Arrive—London
	23 & 24	Sightseeing—London
	25 & 26	Guernsey herds around London
	27 & 28	Guernsey herds west of England
	29	Sunday—free—West London
	30	Motor to Southern landing at Winchester and visit Tichborne Park and Mr. Gervis and sail to Jersey
	31	In Jersey
June	1	In Jersey
	2	In Guernsey
	3	Sark
	4	Guernsey—Market Day
	5	Sunday—free
	6	Whitsuntide Show
	7 & 8	Visit to farms on Guernsey
	9	To Alderney
	10	Leave for Southampton to London
	11	Sail home
	20	Arrive in New York

Watch for Further Announcements about the

Guernsey Pilgrimage

New Jersey Field Day

Breeders Gather as Guests of Locust Grove Farm

PEACHES and cream are considered a splendid combination for the breakfast or the luncheon table. Now add to this dish Guernsey cream and peaches raised on a Guernsey farm and you have a delicacy that is hard to duplicate. This dish was one of the courses served at the New Jersey Field Day held at Locust Grove Farm, Westville, New Jersey, on August 14. State breeders were the guests of Henry W. Leeds, owner of the farm.

Locust Grove Farm is one of those rare combinations of good Guernsey cattle and prize winning fruit. There is a total of 509 acres in the farm with over 100 in bearing fruit. There are fifty-nine acres of apples consisting of 4409 trees and containing fifty-five varieties. From the time the apple market opens in the early fall until the close in the late spring apples may be had from Locust Grove Farm. Now when it comes to peaches the first peach on the market in New Jersey may be secured from this splendid farm as well as the last peach before the fall of snow. There are fourteen varieties and they come from 4530 trees. This is how we had peaches raised on a Guernsey farm and Guernsey cream from the herd of over sixty animals. While we are talking about the farm we must not forget that they raise corn, rye, hay and have plenty of meadow pasture for the herd. Considerable truck gardening is carried on also. The farm is under the management of A. Clinton Clement, while the herd is being cared for by C. E. Happersett.

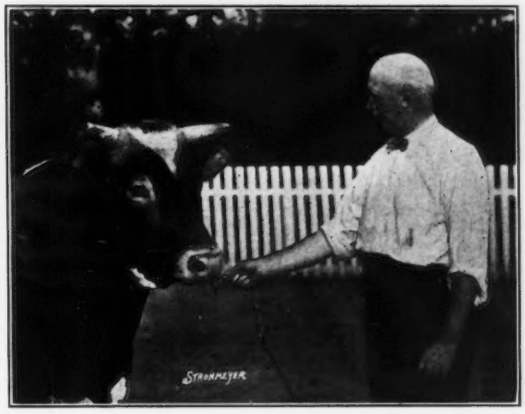

H. W. Leeds and Mixter Hardwick 107510

Herd sires at Locust Grove include Glenwood's Rose King of Locust Grove 73460; Lucile's Langwater Valiant 78139; Mixter Peter 100137; Mixter Hardwick 107510 and Glenwood's Valiant 115196. Valiant is a little over a year old, while Mixter Hardwick 107510 is only beginning to be used in the herd. Lucille's Langwater Valiant 78139 now has fifteen daughters in the herd. There are some fine animals to be found among the sixty, including such producers as Island's Busy Bee 2d's Daughter 72023, Imp. Bon Espoir Rilma 67703, Glenwood's Rosemary of Locust Grove 129257, Imp. Beauty III. of LaDonnellerie 104084 and others.

Milk and cream from the herd is sold locally and at Atlantic City. The milk is shipped to Atlantic City and sold to the Hotels Haddon Hall and Chalfonte. A rather unique scheme is worked in handling a small supply of milk for local trade. No special effort has been made to establish a local milk market as the Atlantic City hotels consume a large portion of the cream. A few people began calling at the farm for Guernsey milk. This increased until a number of quarts a day were sold. They requested that a delivery be made in the city but not feeling able to handle such a delivery Mr. Leeds declined. There was then organized what is known as the Woodbury Milk Association, a group of people of the best families of Woodbury who wanted Guernsey milk. They secured one of their members to redistribute the milk in their neighborhood. The outcome of it is the Locust Grove Farm now supplies a quantity of milk to this one party. It is sent there in bulk. They charge a dollar a day for delivering the milk to the central place and secure eighteen cents a quart at the farm for the milk in bulk. All of the milk sold tests 5.5. In this way they are handling a trade which came to them and they are able to take care of all surplus milk on the farm.

As the New Jersey breeders gathered for the day they were registered at the house and then went to a wonderful park below the meadow. Because of the fine park and the large group we are running on the cover page a picture of the setting. After an inspection of the farm and the herd a judging demonstration was conducted by Louis McL.

(Continued on Page 320)

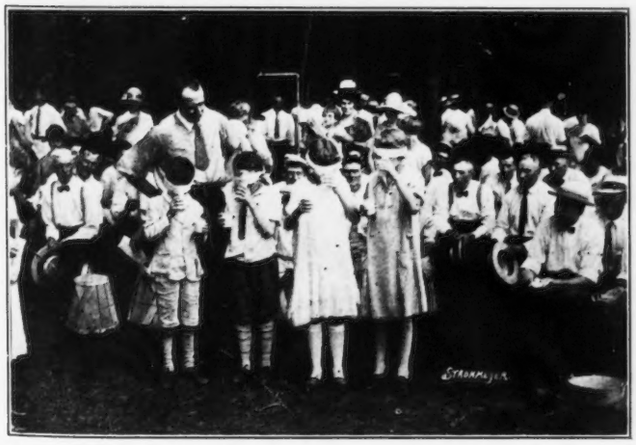

Milk Tasting Contest for Children

Left to right: Augustus Buell, Lawrence Borden, Emily Clement, Fannie Moore. All picked out the Guernsey milk from the Ayrshire correctly.

Milk Tasting Contest for Women

Left to right: Mr. Miller, pouring, Mrs. A. J. Gaunt, Mrs. Harold Pugh, Mrs. S. R. Laslocky, Mrs. E. T. Gill, Wm. M. Nulton, Jr. All guessed correctly.

Missouri State Fair

Good Show and Good Treatment at Sedalia

GUERNSEY herds in planning a circuit of the larger middle-western state and sectional fairs have been in the habit of finding the State Fair of Missouri at Sedalia a convenient starting point for the major circuit. This year was no exception. August 14 found three good Guernsey herds including one double string comfortably quartered in the substantial, well arranged, brick and cement barns which the State of Missouri has provided. Fern-Dell Farm, the Wm. Larsen Canning Company, Green Bay, Wisconsin, was there with seventeen head already seasoned to the tan bark by a preliminary circuit in the Dakotas. The Ransom Farm, W. W. G. Ransom, Homewood, Kansas, had a double string of twenty-six head including one from the neighboring herd of A. L. Albright, Franklin, Kansas. They started their circuit two weeks before at Carthage, Missouri, and spent the intervening week doing some excellent pioneer work at the county fair at Nevada, Vernon County, Missouri. Highland Place, the property of Joseph Golinvaux—that working, thinking, enthusiastic, successful, Guernsey farmer-dairyman-breeder of Waterloo, Iowa,—was there with thirteen herd. If you haven't read it already you ought to take the time to scan the account of Joe's operations during the last fifteen years which was published in the July 1 JOURNAL. It is an inspiration. It was another inspiration to see his herd once more out of the major circuit. There were fifty-six head of good Guernseys exhibited in the open classes.

Glen Davis of Columbia, Missouri, is the superintendent of dairy cattle at Sedalia. He has the faculty, somewhat difficult to find in his position, of keeping his exhibitors happy and satisfied and at the same time apparently executing the wishes of the management. The whole dairy cattle show at Sedalia formed an excellent and well presented exhibit of the industry in a section that needs such a presentation and needs it badly. From the Guernsey angle the only regret is that not a single animal owned in Missouri was entered. Inquiries at the booth of THE AMERICAN GUERNSEY CATTLE CLUB were excellent. The fair offered approximately $1300 in Guernsey premiums of which $1120 was taken. Each of the herds there were good enough so that the prizes were well divided. We believe that all three came out on the right side of the ledger. Missouri breeders that left their good animals at home missed another golden opportunity to boost their own business on their own doorsteps. Wisconsin, Iowa and Kansas literally showed Missouri fifty-six real good Guernseys from three practical, profitable herds.

Professor J. B. Fitch, Manhattan, Kansas, judged the Guernseys on Thursday, August 19—the biggest day of the show. Seventy-two thousand people had passed the turnstiles before five o'clock that evening. Fern-Dell was the heaviest winner, taking about fifty per cent of the money with five championships, eleven first and eight seconds.

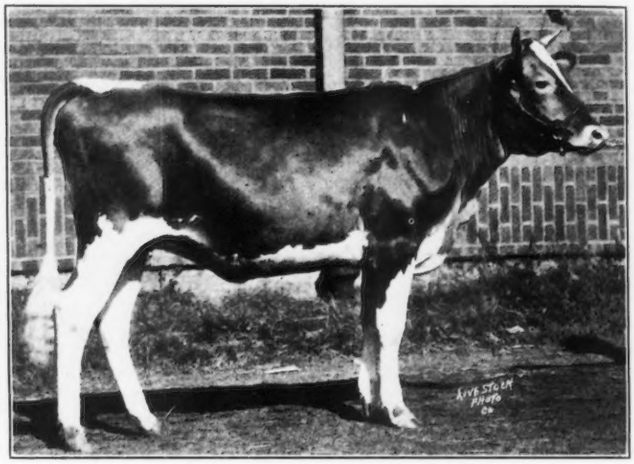

ROSABELL OF RANSOM FARM 2D 192885

Junior Champion Guernsey Heifer, Illinois State Fair and Ozark District Fair and First Prize Junior Yearling at Missouri State Fair. She is owned by W. G. Ransom, Homewood, Kansas.

Ransom came next with five in each of the first four places while Highland Place brought out the junior champion bull and stood well up in several of the best filled and tightest classes. One of the interesting facts of the show was that each herd was practically all bred by the exhibitor. Thirteen of the Fern-Dell herd were the progeny of Meadow Brook's Danny Duff 70839. Most of the Ransom herd were by their two herd bulls, Dauntless of Edgemore 49586 and Brookmead Secret's Stars and Stripes 56828. All but one of the Golinvaux herd were of his breeding and most of them showed "Highland Place" in several generations of their pedigrees.

No comment is necessary on the awards. They are given in detail below. Some of the classes were extremely close. Perhaps the closest was the senior yearling heifers. There was little choice in this between the first two places, Farewell Morn taking it largely on account of her better spread of rear teats. It was a credit to be in the money in the class for senior heifer calves while both the junior bull classes were excellent, particularly in the first three places.

The grand champion cow, Topsy of City View 77019, was outstanding in the show. She is straight, well proportioned, with good udder and teats, and well worthy of the place she took. She is the kind of a cow one likes to look at and has a class B record of 594.12 pounds of butter fat, her average test being 6.09, and a class AA record of 12000.9 pounds of milk and 716.5 pounds of butter fat, testing 5.87.

(Continued on Page 282)

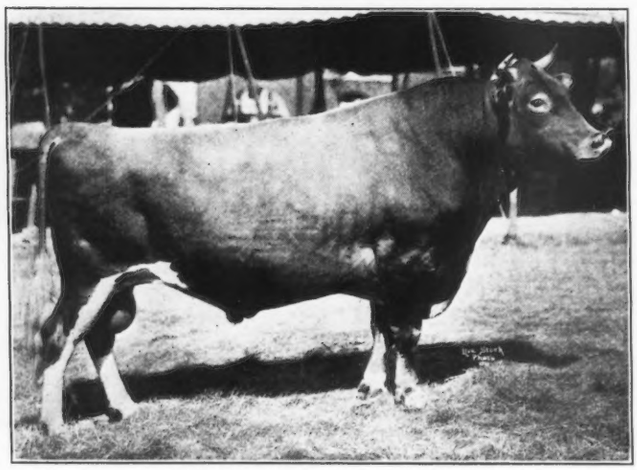

BORDER KING OF ROBERTS 71645

Senior and Grand Champion, Missouri State Fair and North Dakota State Fair, owned by Fern-Dell Farm, Green Bay, Wisconsin.

Illinois State Fair

Greatest Guernsey Show Ever Held at Springfield

A short time before the Illinois State Fair of a year ago the general oversight of the organization was placed in the hands of Dr. S. J. Stanard, the director of agriculture for the State of Illinois. There was scarcely an opportunity in last year's show for his efforts to be reflected, but gradually during the past twelve months it has been rumored that this year's Illinois State Fair would be a real one and among other things that the attention given to the dairy cattle would meet with the approval of the exhibitors. The information was correct. Dr. Stanard is to be congratulated on the livestock show at this year's fair. While he is handicapped with accommodations for dairy cattle, this year no word of criticism of the management nor of the attention furnished the exhibitors by the dairy department was heard. This year's Illinois State Fair possibly marks the beginning of a really great dairy show in that great state.

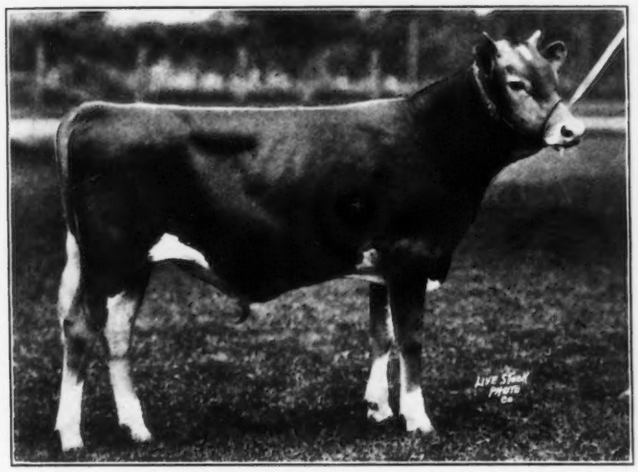

LE BEAU PETIT DE FERN-DELL 121793

Junior Champion Guernsey Bull, Illinois State Fair, First Prize Senior Bull Calf, Missouri State Fair. Fern-Dell Farm, Green Bay, Wisconsin, owner.

According to the official veterinarian's account there were 1127 head of cattle, beef and dairy, on the grounds. Of these nearly 600 head were dairy cattle and 120 Guernseys were shown in the open classes. It was the largest cattle show, the largest dairy show, the largest Guernsey show ever held in Springfield. Prof. C. S. Rhodes, dairy extension specialist for the University of Illinois judged the Guernseys on Wednesday, August 25, and worked with his usual speed and satisfaction. Eight full herds and one young herd were shown; these included the entire Guernsey exhibit from the Missouri State Fair of the week before, namely the herds from Fern-Dell Farm, Green Bay, Wisconsin, Ransom Farm, Homewood, Kansas, and Highland Place, Waterloo, Iowa. The Radisson Farm, Minneapolis, Minnesota, made the Illinois State Fair their first show of the season. H. C. Horneman, Danville, Illinois, and the Jefferson County, Wisconsin, Guernsey Breeders' Association brought the tops from the I. & I. Fair of two weeks previous, while three other breeders from Illinois, C. A. Balcom, Ohio, Howard E. Gallagher, Olney, and George T. Lucas, Mt. Pulaski, completed the exhibit. It was all in all an excellent Guernsey show which commanded very satisfactory attention from the ring side while the inquiries at the Guernsey booth indicated the rapidly growing interest in the breed in Illinois. The exhibitors during the show sold a number of bulls and a few females.

The William Larsen Canning Company were the outstanding winners. They took all of the firsts in the bull classes and more than half of the firsts in the female classes. Border King of Roberts 71645 was again the grand champion bull and again found his closest competition in defeating May King of Ransom Farm 69960. Le Beau Petit de Fern-Dell 121793, the first prize bull calf in a class of fourteen, was junior champion. He was an extremely smooth calf with plenty of style and quite easily first in his class. Topsy of City View 77019 was again the outstanding aged cow and eventually grand champion, although the junior champion, Ransom Farm's first prize junior yearling, Rosabelle of Ransom Farm 2d 192885 was an outstanding heifer. She possessed stretch, plenty of size and style and was first in a good class.

A class of sixteen senior yearling heifers gave evidence that the breed still furnishes opportunity. It was probably the hardest class to judge of the whole show on account of lack of uniformity. This also brings out an opportunity which we believe the Illinois show offers, an opportunity not only to regular campaigners to meet and compare their types but to Illinois breeders. The Illinois Fair does not present all of its money in the open classes but makes a special award for cattle owned, maintained and exhibited in Illinois. The local breeders not only found encouragement in these special awards but were able to do very creditably in the open classes. It will be interesting to watch the exhibit of Illinois Guernseys at Springfield grow both in numbers and quality the next few years.

Following the judging a Guernsey breeders' meeting and dinner was held at the St. Nichols Hotel with an attendance of about thirty. H. C. Horneman of Danville, secretary of the Illinois Guernsey Breeders' Association, reported an active membership of seventy. Since January, through his office, there have been placed in Illinois 169 pure bred Guernseys and 294 grade Guernseys. These have gone to

(Continued on Page 322)

FIRST PRIZE GET OF SIRE

Get of Meadow Brook's Danny Duff 70839, showing Le Petit de Fern-Dell 121793, Queechy's Danny of Fern-Dell 100250, Flossie's Danny of Fern-Dell 100250, Danny's Evaline of Fern-Dell 199863.

The Royal Show at Reading

Record Display in the Guernsey Classes

By E. Walford-Lloyd

NEVER before at a Royal Show in England has there been such an entry in the Guernsey cattle classes as was the case at Reading when 175 of the popular Fawn and Whites made their appearance. In point of numbers the "Golden Butter" breed was second, but in quality they played second fiddle to no breed on the ground.

The old bull class was a strong one and contained many well known veterans. Pride of place in this good class went to Sir Eric Hambro, K. B. E. for Downe Valentine's Honour of Vimiera bred in the Island, by Valentine's Honour of the Passee and out of the cow, Lily 2nd of Vimiera, who in turn was by that great bull, Clara's Sequel. This is a very dairy-like bull, deep, good on top, close to the ground, and smart on parade. He led from E. J. Wythes' Ingatestone John, a quality four year old by Lynchmere Lord Roberts 13th. In the third place came a seven year old sire, Murrell Golden Cheer, owned by A. Chester Beatty. This grand old veteran, by Murrell Lord Roberts, is still full of quality, being very strong in his hindquarters, while he was well shown. Commander Sosmo Douglas, R. N. was fourth with his Clatford's Rosie's Sequel of Vimiera that has length and depth. The bull that had been champion at Chester last year, G. Blight and Sons' Tregenna May Bird, secured the fifth card, while Lieutenant Colonel E. H. W. Bolitho was Reserve with Trengwainton Michael.

Ten two year old bulls paraded and here A. Le Patourel preferred George Blight & Sons' Poltimore Trojan, by Pearl's Majestic, for the first place. This shapely, lengthy, and good moving youngster had won at the Royal Cornwall Show previously. A useful second was A. T. Loyd's Hindhead Robert 3rd that is very choicely bred, being by that great sire Lynchmere Lord Roberts 15th that has three daughters in the Advanced Register and has sired numerous winners, and out of the famous show cow, Morland Lady Richmond A. R. He has quality but was not of such great merit as the winner. Hindhead Robert 4th, also by Lynchmere Lord Roberts 15th, out of the cow Lynchmere Rosy, was third for Commander Cosmo Douglas, R. N. A useful sort this, but not so good over his ribs as the two placed above him. In the fourth place stood Trengwainton Arum from Lieutenant Colonel E. H. W. Bolitho. Fifth went to Lord Fitzwalter's Clara's Lad of King's Mills and Reserve fell to Mrs. Howard Palmer with Downe Rose Lad 3rd.

There were no less than twenty-eight entries in the class for yearling bulls, and this was one of the best classes in the section. First place was gained by Mrs. J. E. Kirby with Dinah's Rex of Woodlands by Sequel's Lodestar and out of Floe's Dinah by that great bull Governor 3rd of Les Grantes. This youngster has grand dairy type, is deep, good over the ribs, lengthy, well balanced, and while on parade he made a capital show. A great winner had to be content with second place this time, W. Dunkels' Hindhead Robert 6th that cost his owner 260 guineas ($1300) at J. B. Body's sale last March. This is another grand young bull with a rare future before him for he has plenty of breed type and character with quality, but he lacked the scope and substance of the winner.

Third place was occupied by Tregothnan Fearless from E. J. Wythes, a Cornish bred bull by Bon Espoir Binny, and a useful sort. Fourth went to G. Blight and Sons with Ravenscroft Golden Hope 2nd and in the fifth place stood Hazelby Spearwort from Commander Cosmo Douglas. Reserve went to Mrs. J. E. Kirby for Woodlands Sunstar.

The male championship fell most deservedly to Sir Eric Hambro's Valentine's Honour of Vimiera, the Reserve going to the winner of the two year old class, G. Blight & Sons' Poltimore Trojan.

There was an entry of thirty-four, out of which twenty-four paraded, in the cows in milk class, and this was probably the best class in the Guernsey section. As at the Royal Counties at Bournemouth, Mrs. J. E. Kirby led the way with Froome's Flora 5th, a five year old cow by Sequel's Lodestar, and full of Sequel blood. This is a 1200 gallon cow of great quality and type. She is deep and long, while her udder is of the very best. A rare good sort, remarkably nice over the ribs in Wintergreen of Goodnestone 7th was runner up for Lord Fitzwalter, but her bag was not of the same quality as that possessed by the winner. Mrs. Howard Palmer took third prize with Mildred 2nd of Bel Air, an Advanced Register 900 gallon cow of great type. W. Dunkels secured the fourth place with his well bred Downe Fleur of Vimiera that is by the well known bull, Valentine's Honour of the Passee. Boscarne Butter Queen took fifth rosette for E. Jenkins, and in Reserve came Morland Blanchette 2nd from G. F. Ferrand.

Almost equally good was the class for three or four year old cows in milk and here again another that had won at the Royal Counties Show led the way. This was Sir Eric Hambro's Hayes Lady Cecilia 4th. This cow is particularly good over her withers, has a capital vessel and is well ribbed up. Second place was filled by Wintergreen of Goodnestone 10th from W. A. Argent, bred by Lord Fitzwalter. She is a sweet type of cow as one would expect from a daughter of the great Rose Lad of Goodnestone, but she might be better at the tail head. Third card was awarded to Hindhead Princess Rosy from Mrs. Sutcliffe Pyman, and this daughter of Lynchmere Lord Roberts 15th has a grand outline and much quality. W. A. Argent took the fourth rosette for Wintergreen of Goodnestone 13th, Mrs. Jervoise being fifth with Joyce 4th of the Marette. Reserve card went to Sir H. F. Lennard's Suddon Lady 13th.

The two year old heifer class again showed the breed at its best and there was keen competition for the premier position. In the end the judge placed Lord Fitzwalter's Graceful of Goodnestone first. This daughter of Sequel's Delight 2nd is built on neat lines, has a capital head, and a rare promise of leather. Well up in the second place came that persistent exhibitor, A. Chester Beatty with Calehill Irene, a daughter of Murrell Golden Cheer. She has "dairy-like" written all over her, and should be heard of again. Third in this good class went to W. Dunkels for Hindhead Polly 4th, a useful neat type, the same breeder being placed fourth with Hindhead Poppy that had won the yearling class at the Royal last year. E. Jenkins was fifth with Netherleigh Bluebell, and the Reserve card went to W. A. Argent's Ghyll Ranunculus.

There were thirty-four entries in the yearling heifer class and here was to be seen much merit and conspicuous quality. The coveted red card went to Sir Eric Hambro's Milton Rosy 11th that won easily, for she was quite outstanding in her class. She was well grown for her age, had much quality, was good over the ribs and looks like making a bag another day. Hindhead Poppy 2nd by Lynchmere Lord Roberts

(Continued on Page 321)

Oklahoma and Guernseys

Mort Woods Personally Conducts a Tour Among the Breeders

PRIOR to 1920 Oklahoma did not claim even one member of THE AMERICAN GUERNSEY CATTLE CLUB, but on November 8 of that year Mort Woods of Ardmore became a member and has been boosting Guernseys in Oklahoma and the edge of Texas vehemently ever since. Mort first gained national fame as a Guernsey booster when he showed his "Guernsey mackerel" to other Guernsey boosters at the National Dairy Show some three or four years ago. Mort got the Guernsey idea in Wisconsin. A part of the idea was that Guernsey milk is the best milk in the world and that clean Guernsey milk, because of its fat content and its color, is worth more in the open market than other milk. By way of proving that what applies all over the United States applies in Oklahoma, Mort Woods has been selling clean, pure Guernsey milk at retail in Ardmore, Oklahoma, for the last five years. He gets twenty-five cents a quart on a ten to fifteen cent market, and has a waiting list.

When Mort heard that THE AMERICAN GUERNSEY CATTLE CLUB had appointed a fieldman to operate in the southwest he wrote that he thought the millenium must be at hand. When the fieldman finally arrived in Oklahoma for the purpose of spending a week in looking over the Guernsey situation in that section, Mort Woods introduced him to his friends as the "only living specimen ever found in the State of Oklahoma". Mort is a little rusty on his history because some ten or more years ago for one or two years a representative of the CLUB attended the Oklahoma State Fair at Oklahoma City, but this has little to do with the present story.

Where six years ago not a Guernsey could be found, today Mort Woods is selling the Golden Guernsey product on the Ardmore market for twenty-five cents a quart and has a waiting list. Guernsey breeding in Oklahoma is young, but in a growing condition. An association has been formed and here and there may be found live Guernsey communities.

Mort Woods and the southwestern fieldman spent over a week in June visiting Guernsey breeders, Guernsey dairymen, county agents, prospective breeders and others in Oklahoma and Northern Texas. They were surprised at the interest found in Guernseys. More Guernsey breeders and dairymen by fully fifty per cent. were found than they had any idea were located in the state.

At Chickasha, L. Larson and Sons are selling clean Guernsey milk from a herd partly of pure bred and partly of grade Guernseys. Mr. Larson, through the appearance of his name regularly in the breeders' list in the advertising pages of the JOURNAL, has been known for a number of years as one of the two Guernsey breeders in Oklahoma. He and Mr. Woods are the two that had had a little national publicity. Imagine the surprise then to drive out about nine miles from Chickasha and find a herd of twenty-five or more real good pure breds. They stand in the name of J. S. Brown but Mr. Brown is one of those southern farmers having a great many acres of land, cotton and crops to look after so that the power behind those Guernseys is Mrs. Brown and Russell, a boy in the teens who takes a real interest in the development of the herd. The unexpected sight of that good herd, located as it is and seen on the first day of the trip, was perhaps the most cheering incident of the week. Here and there in Oklahoma many other similar herds are being developed quietly but soundly that before many years will begin to do the things that attract attention. Mrs. Brown's cows have the quality to make good records and she intends to make some of those records as soon as they can get things in shape to start.

Near Guthrie, J. A. Purviance has been using pure bred bulls for the last seven years and his herd of eighty head is now about two-thirds of Guernsey complexion. Mr. Purviance is selling about 350 quarts of clean milk in Guthrie. He, too, is blessed with two sons that are interested in the dairy business.

The Oklahoma A. & M. College at Stillwater was the next stop where Dr. Bradford Knapp was in charge as President. This college has an enrollment of 2800 students that has doubled in the past three years. A very able dairy department is under the supervision of Professor A. C. Baer and a creditable herd with good specimens of the four breeds of dairy cattle is found on their farm. An honest effort is being made by Professor Baer to breed his Guernsey herd in such a way as to furnish the students with a correct and favorable impression of the characteristics of the breed. It is headed by a good son of King of Chilmark 20798 which was secured through the cooperation of Four Pine Farm at Hinsdale, Illinois.

There is considerable Guernsey interest around Tulsa. A number of herds show the effect of using Guernsey bulls. One or two of the grade herds have reached the point of having the scrub complexion and even the mixed herd complexion nearly eliminated. Tulsa is one of those wide-awake towns in Oklahoma which is paying attention to the cleanliness of its milk supply. The Chamber of Commerce has an agricultural department which is interested in a good supply of milk for Tulsa and a profitable dairy business for the farmers in that vicinity. Tulsa, along with a number of other cities of Oklahoma, offers a wonderful opportunity for Guernsey dairies, both pure bred and grade.

Some Guernsey herds have sprouted in the vicinity of Okmulgee. There have been a number of pure bred Guernsey females owned in the community but for some reason the recording of only a part of these has been continued. A few have fallen into hands that seem to appreciate the value of carefully kept records. These few are enthusiastic about their Guernseys, are doing well with them and furnish hope for a nucleus around which a Guernsey community may be built. Here again, as in many instances in a pioneer territory, it is a case of men owning one or perhaps two or three pure bred females and gradually growing a pure bred herd—a plan as sound as a dollar. They will be successful.

At Ardmore, Mrs. Woods was the hostess to a Guernsey dinner and meeting attended by fifteen interested breeders. A splendid dinner was enjoyed along with excellent fellowship. Discussion centered about dairying and Guernseys, and the Primrose Farm herd inspected by way of a good example. The crops raised on the farm including alfalfa,

(Continued on Page 319)

Holds New York State Field Day

Guests of Mr. and Mrs. George White at Gayhead Farm

A splendid tribute was paid to Mr. and Mrs. George White by the attendance at the New York State Field Day held on their farm by breeders from five different states. Mr. White stated that he had long hoped to hold a state picnic at Gayhead Farm but never felt the opportunity had presented itself as well as it had this year. He was made extremely happy by having several hundred breeders present at the picnic on August 21.

The forenoon was spent by inspecting the farm and herd and the holding of a directors' meeting. An excellent lunch was served at noon, after which Gage E. Tarbell, president of the New York State association, presided at the meeting. He outlined the activities of the state association and reported 392 members. President Tarbell said in part: "It is perfectly natural that everybody that has a Guernsey cow and understands what Guernseys mean would be glad to become a member of the state association. We hope that it will be possible for us to have long before the end of this year at least 600 members or twice as many as we have today and if we succeed in getting such a membership it will be possible for us to extend the work of this association in many directions to your advantage.

MR. AND MRS. GEORGE WHITE

"We are at the present time selling 3000 quarts or more of Guernsey milk at advanced prices under the seal. We hope by the end of the year it will be two or three or four times that number of quarts. We are helping in the sale of Guernsey cattle as never before. We are doing many things of benefit to you and our other members and personally I feel that we have more reason for encouragement today than we have had for many, many years. We are making progress through THE AMERICAN GUERNSEY CATTLE CLUB and the New York State Guernsey Breeders' Association to increase the price of Guernsey milk. I do not hesitate to predict that the time is coming when every milk plant in the country that takes in milk will be compelled to take in Guernsey milk on a basis of its real value.

"We have decided to carry out an idea that I think was first suggested by the New York State Guernsey Breeders' Association, taken up by THE AMERICAN GUERNSEY CATTLE CLUB, which will bunch in one group under one cover all the advertising of Guernsey breeders in New York State. The idea is to have a classified advertisement that people can refer to at any time. New York is the Empire State in Guernsey breeding and we want the world to know it and we are taking these steps so they will know it sooner."

The secretary of THE AMERICAN GUERNSEY CATTLE CLUB was called upon for a report of the breed nationally. He paid tribute to the living example Gayhead Farm was to dairymen in America. He emphasized the fact that it was proof positive that any good dairyman could repeat the financial success of Mr. White with Guernsey cows.

Charles D. Cleveland of Eatontown, New Jersey, spoke on "Why Should the Farmer Pay Attention to the Show Type in Breeding." He said: "There are a number of reasons why the farmer should give more serious attention to the type of his animals than he does now, especially in the Guernsey breed. The cattle that are bred along the type of our standard of perfection are better cattle. Guernseys as I see them are not built on fragile lines. The whole standard of perfection is made up on utility lines. If you have read in the JOURNAL or elsewhere the scale of points for the Guernsey cow, you will agree that beginning with the head and ending with the tail the whole make-up of the

(Continued on Page 321)

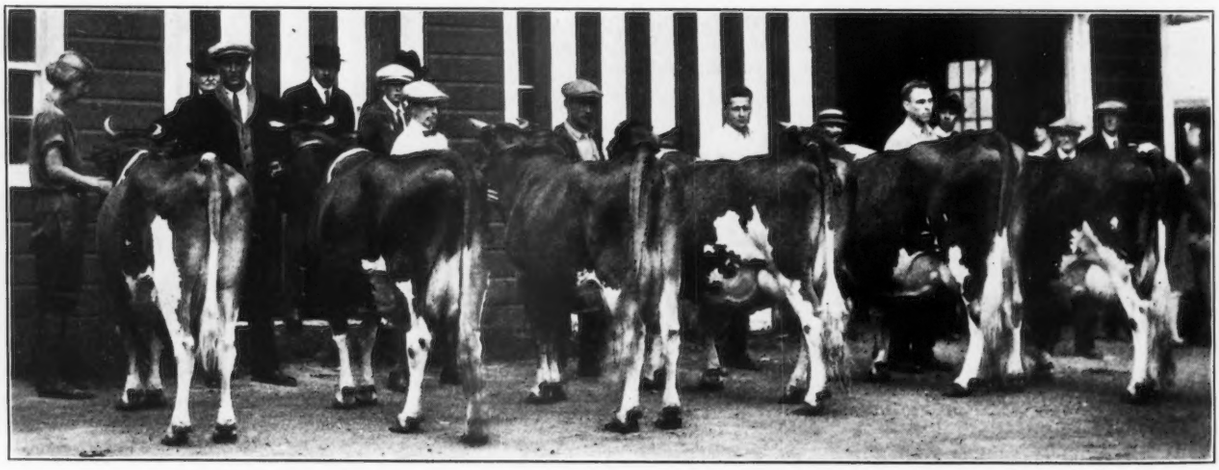

SIX DAUGHTERS OF GAYHEAD'S ULTRA MAY KING 40432, EXHIBITED BY GEORGE WHITE

Guernsey Way Calf Club

Wisconsin Boys and Girls Hold Round-Up

ROUND-UP day had arrived, that long looked for time when the calves of the 4-H Calf Club members of Jefferson County, Wisconsin, would be brought together. Round-up day had a different meaning in Jefferson County than it would have on the Plains of Wyoming or Montana. There it would have meant the round-up of the young cattle to be branded or the gathering together of the steers to be shipped to market. While the name is the same as is used in the far west, the purpose was to bring together all of the calves of the Guernsey and Holtein boys' and girls' club members.

At an early hour calves began to arrive at the City Park at Fort Atkinson, Wisconsin. When the final count was made it showed twenty-six Guernseys and fifteen Holsteins. There are thirty active members of the Guernsey Way Calf Club. Twenty-six of these were out with their calves. The program started off with a bang when Umpire Bert J. Cunitz, of Hoard's Dairyman, called "play ball," for the batter to determine the supremacy between Guernsey club members and Holstein club members. The black and white team started with a rush, garnering five runs in the first inning to three runs for the Guernseys. In the third inning two members of the Guernsey team crossed the plate tying the score at five all where it remained for another inning. At that juncture the Guernseys braced and the score continued to climb in their favor up to the end. The final score was sixteen to seven.

ARVILLA BOESE AND HER GUERNSEY

After the ball game and a regular picnic dinner the judging contest and show was held. Professor George C. Humphrey, Head of the Animal Husbandry Department, University of Wisconsin, judged the calves. He had forty-three fine dairy calves in the ring. Arvilla Boese won the first place in the Guernsey group. Other places were won as follows: Second, Orin Anderson; third, Mike Boese; fourth, Ormel Kiesling; fifth, Edward Anderson; sixth, Eleanor Oettmeier; seventh, Everette Smithback; eighth, Irene Boese; ninth, Lucius Stark; tenth, Paul Westphal; eleventh, Billie Erdman; twelfth, Muriel Main; thirteenth, Helen Anderson; fourteenth, Lyle Kiesling; fifteenth, Juanita Telfer; sixteenth, Ernest Steinke; seventeenth, Harlow Telfer; eighteenth, Alfred Wunderow; nineteenth, Marie Fleming; twentieth, Grace Smithback; twenty-first, Loren Hausz; twenty-second, Roberta Northey; twenty-third, Charlotte Peck; twenty-fourth, Robert Telfer; twenty-fifth, Marjorie Peck and twenty-sixth, George Schumacher. Out of this group of winners the first fifteen are going to the state fair with their calves.

Much interest centered in the Junior Showman's contest, there being the same number of contestants as the number of calves shown, forty-three. Judges for this event included Ralph E Ammon of the Wisconsin State Journal, T. L. Bewick, Wisconsin state club leader, Ben H. Walker of Hoard's Dairyman, and Professor George C. Humphrey. Prizes in the showman's contest were secured through Bert Anthes, secretary of the Holstein Breeders' Association and chairman of the agricultural committee of the Chamber of Commerce. The prizes which consisted of a blanket, a show halter and a fountain pen, were given by the Fort Atkinson Chamber of Commerce. Twelve juniors led their calves into the ring in the final showman's contest. It was nip and tuck for first honors but when the decisions were made Mike Boese was awarded first place, Eugene Fleming, second, Irene Boese, third and Arvilla Boese honorable mention. Mike Boese

(Continued on Page 319)

GROUP OF GUERNSEY CALVES AT THE FORT ATKINSON ROUND-UP

GUERNSEY BREEDERS' JOURNAL

VOL 30 NO. 6

FOR THE ADVANCEMENT OF THE GUERNSEY
Published the first and fifteenth of each month by THE AMERICAN GUERNSEY CATTLE CLUB at Peterboro, New Hampshire
SUBSCRIPTION PRICE: PER YEAR, $2.00

SEPTEMBER 15, 1926

We, the undersigned, breeders of Guernsey cattle, recognizing the importance of a trustworthy Herd Book, that shall be accepted as a final authority on all questions of pedigree, and desiring to secure the influence and co-operation of those who feel a genuine interest in jealously guarding the purity of this stock, do hereby agree to unite in forming an association for the publication of a Herd Book.—Preamble to the Constitution of THE AMERICAN GUERNSEY CATTLE CLUB.

RAW MILK

Much discussion arises over the question of raw or pasteurized milk. In the JOURNAL of August 15 there appeared an article by Dr. Wayne A. Munn telling of the changes that take place in the pasteurizing of milk. From time to time the JOURNAL has given information on the subject of raw and pasteurized milk. Our stand on this question is well stated in the Jersey Bulletin of August 18, where the following editorial appeared:

"RAW MILK VERSUS PASTEURIZED MILK"

"At a meeting recently attended by the writer, a speaker took occasion to talk very plainly upon the foolish notion which breaks out spasmodically here and there over the country, that only milk which has been pasteurized is safe to drink.

"Never was there a more foolish idea. Raw milk from cows which have been tuberculin tested is equally as free from all danger to health, and for many reasons it is much to be preferred.

"Of course the general run of milk must go through the pasteurizing process before it can be safely consumed. With the exception of only a very small percentage, the milk sold in the towns and cities is produced by the farmer who keeps five cows or less. He does not usually understand the necessity of watchful cleanliness, and the milk is not cared for properly so that all contamination can be avoided. And this kind of milk needs pasteurization. But raw milk, Grade A, or Certified, is produced upon farms, by dairymen who know their business. They realize fully the fact that it is imperative that every rule of cleanliness be observed. This milk is properly cooled. Neither does it stand on the roadside platform waiting for the truck to gather it, but it is delivered promptly, and with care. There is no real need here to kill, by cooking, the unwelcome bacteria, for they are not present.

"Pasteurization kills not only the bad germs, but also many of the good ones, which are needed for their food value.

"In this connection it is interesting to know that Dr. McCollum, of the Johns-Hopkins University, Baltimore, stated in Pittsburgh the other day, that since the city of Baltimore had passed an ordinance that all milk sold in that city must be pasteurized, the cases of rickets among children had increased 100 per cent. The situation in Baltimore had apparently become serious, and a campaign was started to encourage the use of Cod Liver Oil, orange juice, green vegetables, etc., so that the children might have all the vitamines which are necessary to insure normal growth.

"In his book 'Clean Milk', Dr. Kenelm Winslow of Harvard Unuversity said, 'It is generally accepted that babies will not thrive so well on pasteurized milk for long periods, as on clean unheated milk, and occasionally develop malnutrition, anemia, rickets and scurvy.'

"The speaker whom we mentioned at the start, during the course of his speech dramatically pulled from his pocket the advertisement of a group of milk distributors. This was headed 'Raw Milk is Not a Safe Food'. He called the statement by a 'short and ugly name. The advertisement was one of a series being published in the daily papers of that city.

"It seems to us that of all the foolish campaigns this is the most nonsensical. Why should the distributor seek to stir up trouble among his own patrons, and especially, when right and reason are all on the other side.

"Personally, we will drink all the raw milk we can get, when we know that it is produced with proper care."

DR. DAVISON AND FAMILY KILLED

Dr. and Mrs. E. T. Davison of Athenia, New Jersey, and son Elwin were instantly killed August 21 when struck by a Delaware and Hudson train. They were on a week's tour of New England when the sad accident happened. Many of our breeders will remember Dr. Davison who has been in charge of the United States Animal Quarantine Station for the Port of New York for the past eighteen years.

ONE DAY TEST POPULAR

The one day test is increasing in popularity. In a recent issue of the Ayrshire Digest the statement is made that "twenty-five per cent. of the Ayrshire breeders testing are now using the shorter test. Since these men are the owners of the larger herds fully fifty per cent. of the cattle on test are included in this group." The article goes on to say: "The substantial savings to the many cattle breeders using this plan may be credited to a few inquisitive, broad-minded investigators in college and breed association circles who produced evidence to supprt the accuracy of the one-day test." The Jersey breeders are also using the test and like it.

NATIONAL DAIRY SHOW SPECIAL CAR

The Special Car for the National Dairy Show will leave Boston, Massachusetts, 3:15 P. M. October 10, 1926, arriving at Detroit, Michigan, 8:35 A. M., October 11. The schedule follows:

	EASTERN STANDARD TIME
Leave Boston (So. Station B. & A. Wolverine)	3:15 P. M. Oct. 10
" Trinity Place	3:19 P. M.
" Worcester	4:25 P. M.
" Springfield	5:45 P. M.
" Pittsfield	7:30 P. M.
Arrive Albany	8:45 P. M.
Leave Albany	8:55 P. M.
Arrive Detroit	8:35 A. M. Oct. 11

If you plan to attend the National Dairy Show, write The American Guernsey Cattle Club for reservations.

LADYSMITH'S CHERUB 30760 IS DEAD

Ladysmith's Cherub 30760, A. R., owned by D. D. Tenney, died at Shorewood Farm, Crystal Bay, Minnesota, August 26, at the age of twelve years. The autopsy showed a tumor on the spinal column, extending from the wither to the end of the chine. This tumor exerted pressure, doubtless, on the nerves controlling the heart action.

Perhaps no bull in the Guernsey breed in modern times was better known than Ladysmith's Cherub 30760. He was three times National Grand Champion. He sired a National Grand Champion son, Cherub's Pearl Royal of Shorewood 58824, who headed the herd of the late H. L. Stout at Mikana, Wisconsin. He sired a Grand Champion daughter, Jeanette of the Prairie 2d 69685, one of the great producers, as well as one of the greatest Guernseys for type. Her record was 13600.7 pounds of milk and 816.8 pounds of butter fat in class A. She was purchased at one of the national consignment sales by Mr. Haskell of Hill Girt Farm, Delaware for $9000.

Ladysmith's Cherub 30760 also sired two Junior Champion sons and two Junior Champion daughters, besides many other prize winning offspring. The greatest test of a bull's prepotency is the record of his winnings in the Get of Sire class. Here Ladysmith's Cherub 30760 stands preeminent. His get, whenever shown at the National, have always been in the money and for the last four years consecutively winning first prize. At three National Dairy shows his get have won the coveted Peer Trophy. Not only has the first generation proven the bull's prepotency, but a double grandson, Shorewood Resolute 71989 was grand champion at the National Dairy Show two years ago, and is now in use at Emmadine Farm, owned by J. C. Penney at Hopewell Junction, New York.

Ladysmith's Cherub 30760 has proven one of the greatest bulls in the breed in transmitting production. He leaves nineteen Advanced Register daughters who averaged 10675 pounds of milk and 590 pounds of butter fat. Only a few of the records were made at mature age. His ten best daughters averaged 12580 pounds of milk and 685 pounds of butter fat. His highest record daughter is Cherub's Cora of Shorewood 83706, with a record of 15498.9 pounds of milk and 869.56 pounds of butter fat. When made, this was the second highest record in class D and is today the fourth highest.

This record of production, together with the fact that the offspring of Ladysmith's Cherub 30760 have won more blue ribbons than the offspring of any other bull, living or dead, gives the title of "Plus Production Sire." His loss is a great blow to Shorewood and to the breed.

In a later issue of the JOURNAL a full history will be given of this great sire.

Guernseys at the Sesqui-Centennial

The following is a telegraphic report of the entries in the livestock show at the Sesqui-Centennial:

Union Stock Yards, Ill. Aug. 26, 1926.

Karl B. Musser,
Sec. American Guernsey Cattle Club,
Peterboro, N. H.

Holstein, two hundred twelve. Jerseys, one hundred twelve. Ayrshires, one hundred fifty-one. Milking Shorthorns, ninety-eight. Guernseys, three hundred nineteen.

B. H. Heide

SALES AND MEETINGS

Sept. 17. Complete Dispersal Sale of 100 head at Glenchester Farms, Wyebrook, Pennsylvania. Herrick-Merryman Sales Company, Sparks, Maryland, Sales Manager.

Sept. 18. Sale of Bay Cliffs Farm Guernseys at Lancaster, Pennsylvania. Herrick-Merryman Sales Company, Sparks, Maryland, Sales Manager.

Sept. 20. Sale of sixty head at Atamannsit Farms, Trenton, New Jersey. Herrick-Merryman, Sparks, Maryland, Sales Manager.

Sept. 21. Complete dispersal of the herd of Oscar M. Whittemore, Esq., in the Woronoak Farm Barn, Westfield, Massachusetts. Herrick-Merryman, Sparks, Maryland, Sales Manager.

Sept. 24. Sale of about sixty head from Knollwood and Saugerties Farms, at Knollwood Farms, Port Chester, New York. Herrick-Merryman, Sparks, Maryland, Sales Manager.

Sept. 25. Third annual consignment sale of fifty head of grade and pure bred Guernseys at the Fair Grounds, Dassel, Minnesota, Meeker County Guernsey Breeders' Association. L. L. Baumgartner, Sales Manager.

Sept. 29. Annual sale of thirty pure bred female Guernseys, twenty grade females and eighteen bulls, Blue Earth County Guernsey Breeders' Association. Catalogues on request from Dr. M. B. Wood, Mankato, Minnesota.

Sept. 30. First semi-annual sale of registered and grade Guernseys at East Lansing, Michigan; Michigan Guernsey Breeders' Association. For catalogues write W. B. Burrington, Field Secretary, Box 1018, East Lansing.

Oct. 4. Louis Merryman's First Annual Grade Sale of 100 high grade Guernsey cows, Timonium, Maryland. Herrick-Merryman Sales Company, Sparks, Maryland, Sales Manager.

Oct. 5. Louis Merryman's 15th Semi-annual Sale, Timonium, Maryland. Herrick-Merryman Sales Company, Sparks, Maryland, Sales Manager.

Oct. 14. Consignment Sale, Ohio Guernsey Breeders' Association. Floyd S. Barlow, Wooster, Ohio, Sales Manager.

Oct. 15. Wisconsin State Sale. Charles L. Hill, Rosendale, Wisconsin, Sales Manager.

Oct. 20. Waddington Guernsey Sale, Trenton, New Jersey. Charles L. Hill, Rosendale, Wisconsin, Sales Manager.

Nov. 24. La Crosse County Guernsey Breeders' Association Annual Fall Sale of 200 registered and high grade Guernseys, West Salem, Wisconsin. H. W. Griswold, West Salem, Sales Manager.

Dec. 6. AMERICAN GUERNSEY CATTLE CLUB Picture and Talk by Fieldman, Sewickley, Pennsylvania. Open to all Guernsey breeders. John Barnet, Secretary.

May 12, 1927. National Guernsey Sale, Trenton, New Jersey. Herrick-Merryman, Sparks, Maryland, Sales Manager.

May 13, 1927. Coventry-Florham Sale, Trenton, New Jersey. Herrick-Merryman, Sparks, Maryland, Sales Manager.

FAIRS AND EXPOSITIONS

Sept. 18-25. Tennessee State Fair, Nashville, Tennessee. Guernseys judged by R. M. Cooper, Jr., Wisacky, South Carolina.

Sept. 18-25. East Tennessee Division Fair, Knoxville, Tennessee.

Sept. 18-25. Kansas State Fair, Hutchinson, Kansas.

Sept. 19-24. Interstate Fair, Sioux Falls, Iowa.

Sept. 19-25. Eastern States Exposition, Springfield, Massachusetts. Guernseys judged by E. G. Woodward, Taconic, Connecticut, on September 22.

Sept. 19-25. Colorado State Fair, Pueblo, Colorado.

Sept. 20-25. West Texas Fair, Abilene, Texas.

Sept. 20-25. Washington State Fair, Yakima, Washington.

Sept. 21-25. Great Allentown Fair, Allentown, Pennsylvania.

Sept. 21-25. Interstate Fair, LaCrosse, Wisconsin.

Sept. 21-27. Amarillo Tri-State Exposition, Amarillo, Texas. Guernseys probably judged on September 24-25.

Sept. 25-Oct. 2. Oklahoma State Fair and Exposition, Oklahoma City, Oklahoma. Guernseys judged by A. L. Churchill, Vinita, Oklahoma.

Sept. 25-Oct. 2. Tri-State Fair, Memphis, Tennessee. Guernseys judged September 28 by George C. Humphrey, University of Wisconsin, Madison.

Sept. 25-Oct. 2. Chattanooga Inter-State Fair, Chattanooga, Tennessee. Guernseys judged on September 29 by Dr. C. E. Wylie, University of Tennessee, Knoxville.

Sept. 27-Oct. 2. Oregon State Fair, Salem, Oregon. Guernseys judged by Prof. E. B. Fitts, State College, Pennsylvania.

Sept. 27-Oct .2. Georgia State Fair, Savannah, Georgia.

Sept. 27-Oct. 2. Trenton Inter-State Fair, Trenton, New Jersey.

Sept. 27-Oct. 3. Dairy Cattle Congress, Waterloo, Iowa. Guernseys judged by L. S. Gillette, Fostoria, Iowa.

Sept. 28-Oct. 1. New England Fair, Worcester, Massachusetts. Wm. Gould, Guernsey judge.

Sept. 29-Oct. 2. Sixty-eighth Annual Cape County Fair, Cape Girardeau, Missouri.

Oct. 2-7. Texas-Oklahoma Fair, Wichita Falls, Texas.

Oct. 2-9. Southeastern Fair, Atlanta, Georgia.

Oct. 2-9. Utah State Fair, Salt Lake City, Utah.

Oct. 2-9. Oklahoma Free State Fair, Muskogee, Oklahoma.

Oct. 3-9. Brockton Fair, Brockton, Massachusetts. Guernseys judged by Prof. L. V. Wilson, University of Minnesota, St. Paul.

Oct. 4-9. Thirteenth Annual Kanawah Exposition and State 4-H Fair, Charleston, West Virginia. T. G. McGovran, Charleston, West Virginia, Director.

Oct. 4-9. Virginia State Fair, Richmond, Virginia.

Oct. 4-9. Alabama State Fair, Birmingham, Alabama.

Oct. 6-13. National Dairy Show, Detroit, Michigan. Guernsey Headquarters, Hotel Statler. Guernseys judged on October 12.

Oct. 9-24. Texas State Fair, Dallas, Texas. Guernseys judged on October 18 by W. H. Standish, Lyons, Ohio.

Oct. 11-16. Arkansas State Fair, Little Rock, Arkansas. Guernseys judged by Prof. A. C. Ragsdale, University of Missouri, Columbia.

Oct. 11-16. Mississippi-Alabama Fair, Meridian, Mississippi.

Oct. 14-23. Georgia State Exposition, Macon, Georgia.

Oct. 18-23. South Carolina State Fair, Columbia, South Carolina.

Oct. 18-23. Mississippi State Fair, Jackson, Mississippi.

Oct. 23-Nov. 7. Texas Cotton Palace, Waco, Texas.

Oct. 25-31. Alabama State Fair, Montgomery, Alabama.

Oct. 28-Nov. 7. Louisiana State Fair, Shreveport, Louisiana. Guernseys judged on Nov. 3 by John A. Lee, Westerville, Ohio.

Oct. 30-Nov. 6. Sixteenth Annual Pacific International Livestock Exposition, Portland, Oregon. Guernseys judged on November 2.

Nov. 3-10. Kansas National Livestock Show, Wichita, Kansas.

Nov. 8-13. Arizona State Fair, Phoenix, Arizona.

Nov. 11-20. South Texas State Fair, Beaumont, Texas.

Nov. 13-20. American Royal Livestock Exposition, Kansas City, Missouri. A. M. Patterson, Assistant Secretary, Livestock Exchange Building, Kansas City.

Nov. 19-27. Florida State Fair, Jacksonville, Florida. Guernseys judged on November 22.

Nov. 27-Dec. 4. International Livestock Exposition, Chicago, Illinois.

Missouri State Fair

(Continued From Page 274)

The grand champion bull was last year's successful campaigner, Border King of Roberts 71645. He had a battle in class with the Ransom entry, May King of Ransom Farm 69960, which he finally won largely on account of his greater openness and dairy characteristics. Both bulls were worthy of the show and both will be heard from later.

Judge Fitch worked fast and with precision and as on other occasions left both the ring side and the exhibitors satisfied.

Following are the awards:

BULL, 3 YEARS OR OVER

1, Border King of Roberts 71645, Wm. Larsen Canning Co., Green Bay, Wisconsin; 2, May King of Ransom Farm 69960, W. G. Ransom, Homewood, Kansas; 3, Dauntless May King 76241, W. G. Ransom; 4, Beauty Mar's Memento 62875, Joseph Golinvaux, Waterloo, Iowa.

BULL, 2 YEARS AND UNDER 3

1, Polly's Star of Ransom Farm 98412, W. G. Ransom; 2, Flossie's Danny of Fern-Dell 100250, Wm. Larsen Canning Co.

BULL, 1 YEAR AND UNDER 2

1, Raymond of Highland Place 106514, Joseph Golinvaux; 2, Queechy's Danny of Fern-Dell 110332, Wm. Larsen Canning Co.; 3, Alyssum's Mememto of Highland Place 111827, Joseph Golinvaux; 4, Ada May's Stripes of Ransom Farm 116977, W. G. Ransom; 5, Ransom Golden Dauntless 123455, W. G. Ransom.

BULL CALF, 6 MONTHS AND UNDER 12

1, Le Beau Petit de Fern-Dell 121793, Wm. Larsen Canning Co.; 2, Marigold's Select of Iowanola 118812, Joseph Golinvaux; 3, Eva's Dauntless of Ransom Farm 117608, W. G. Ransom; 4, Danny's Glad Lad of Fern-Dell 113522, Wm. Larsen Canning Co.; 5, Eve's Dauntless of Ransom Farm 119856, W. G. Ransom.

BULL CALF, UNDER 6 MONTHS

1, Ransom Amy's Hopeful Boy, W. G. Ransom.

COW, 4 YEARS OR OVER

1, Topsy of City View 77019, Wm. Larsen Canning Co.; 2, Olivette's Dawn of Ransom Farm 122577, W. G. Ransom; 3, Betty of Pomeroy 131120, Wm. Larsen Canning Co.; 4, Cherry's Liberty 85211, Joseph Golinvaux; 5, Mabella of Ransom Farm 113891, W. G. Ransom.

COW, 3 YEARS AND UNDER 4

1, Silvie of Fern-Dell 147085, Wm. Larsen Canning Co.

COW, 2 YEARS AND UNDER 3

1, Alvin's Pride 158986, Wm. Larsen Canning Co.; 2, Danny's Maid of Fern-Dell 158398, Wm. Larsen Canning Co.; 3, Jewess's Louise of Ransom Farm 163541, W. G. Ransom; 4, Elizabeth of Highland Place 174911, Joseph Golinvaux; 5, Memento's Greta of Highland Place 165596, Joseph Golinvaux.

HEIFER, 18 MONTHS AND UNDER 2 YEARS

1, Danny's Farewell Morn of Fern-Dell 174956, Wm. Larsen Canning Co.; 2, Danny's Olive of Fern-Dell 175788, Wm. Larsen Canning Co.; 3, Alpha of Albright Farm 179118, A. L. Albright, Franklin, Kansas; 4, Golden Cherry of Highland Place 178051, Joseph Golinvaux; 5, Leda of Ransom Farm 178045, R. G. Ransom.

HEIFER, 1 YEAR AND UNDER 18 MONTHS

1, Rosabel of Ransom Farm 2d 192885, W. G. Ransom; 2, Beauty's White Face of Maple Heights 191805, Wm. Larsen Canning Co.; 3, Anita of Highland Place 187735, Joseph Golinvaux; 4, Ransom Farm Fareda, 195494, W. G. Ransom; 5, Jessie of Ransom Farm 2d 209017, W. G. Ransom.

HEIFER CALF, 6 MONTHS AND UNDER 12

1, Danny's Evaline of Fern-Dell 199863, Wm. Larsen Canning Co.; 2, Danny's Pride of Fern-Dell 195262, Wm. Larsen Canning Co.; 3, Jasmine of Highland Place 208608, Joseph Golinvaux; 4, Beva Ford's Lass 204175, W. G. Ransom; 5, Ransom Farm Polly 205399, W. G. Ransom.

HEIFER, UNDER 6 MONTHS

1, Danny's Laurine of Fern-Dell 206087, Wm. Larsen Canning Co.; 2, Guiness of Highland Place, W. G. Ransom; 3, Ransom Farm Daisy's Thelma 203120, W. G. Ransom.

SENIOR AND GRAND CHAMPION BULL

Border King of Roberts 71645, Wm. Larsen Canning Co.

JUNIOR CHAMPION BULL

Raymond of Highland Place 106514, Joseph Golinvaux

SENIOR AND GRAND CHAMPION FEMALE

Topsy of City View 77019, Wm. Larsen Canning Co.

JUNIOR CHAMPION FEMALE

Danny's Evaline of Fern-Dell 199863, Wm. Larsen Canning Co.

EXHIBITOR'S HERD

1, Wm. Larsen Canning Co., showing Flossie's Danny of Fern-Dell 100250, Topsy of City View 77019, Alvin's Pride 158986, Danny's Farewell Morn of Fern-Dell 174956, Danny's Evaline of Fern-Dell 199863; 2, Wm. Larsen Canning Co., showing Border King of Roberts 71645, Betty of Pomeroy 131120, Danny's Maid of Fern-Dell 158398, Danny's Olive of Fern-Dell 175788, Danny's Pride of Fern-Dell 195262; 3, W. G. Ransom, showing Polly's Star of Ransom Farm 98412, Mabella of Ransom Farm 113891, Dot of Ransom Farm 167022, Violet of Ransom Farm 181494, Ransom Farm Polly 205399; 4, Joseph Golinvaux, showing Beauty's Mar's Memento 62875, Cherry's Liberty 85211, Elizabeth of Highland Place 174911, Golden Cherry of Highland Place 178051, Jasmine of Highland Place 208608.

BREEDER'S YOUNG HERD

1, Wm. Larsen Canning Co., showing Le Beau Petit de Fern-Dell 121793; Danny's Farewell Morn of Fern-Dell 174956, Danny's Olive of Fern-Dell 175788, Danny's Evaline of Fern-Dell 199863, Danny's Pride of Fern-Dell 195262; 2, W. G. Ransom, showing Ada May's Stripes of Ransom Farm 116977, Violet of Ransom Farm 181484, Rosebel of Ransom Farm 2d 192885, Beva Ford's Lass 204175, Ransom Farm Elfriede 205398; 3, Joseph Golinvaux, showing Raymond of Highland Place 106514, Golden Cherry of Highland Farm 178051, Anita of Highland Place 187735, Jasmine of Highland Place 208608, Patsy of Highland Place 201093; 4, W. G. Ransom, showing Ransom Golden Dauntless 123455, Leda of Ransom Farm 178045, Ransom Farm Fareda 195494, Ransom Farm Elfriede 205398, Ransom Farm Daisy's Thelma 203120.

BREEDER'S CALF HERD

1, Wm. Larsen Canning Co., showing Le Beau Petit de Fern-Dell 121793, Danny's Evaline of Fern-Dell 199863, Danny's Pride of Fern-Dell 195262; 2, W. G. Ransom, showing Ransom Amy's Hopeful Boy, Ransom Farm Elfriede 205398, Ransom Farm Daisy's Thelma 203120; 3, Joseph Golinvaux, showing Marigold's Select of Iowanola 118812, Patsy of Highland Place 201093, Jasmine of Highland Place 208608; 4, W. G. Ransom, showing Eva's Dauntless of Ransom Farm 117608, Beva Ford's Lass 204175, Ransom Farm Polly 205399.

GET OF SIRE

1, W. G. Ransom on get of Dauntless of Edgemore 49586, showing May King of Ransom Farm 69960, Olivette's Dawn of Ransom Farm 122577, Jewess of Ransom Farm 127126, Rosabel of Ransom Farm 192885; 2, Wm. Larsen Canning Co. on get of Meadow Brook's Danny Duff 70839, showing Le Beau Petit de Dern-Dell 121793, Danny's Evaline of Fern-Dell 199863, Danny's Pride of Fern-Dell 195262, Danny's Laurine of Fern-Dell 206087; 3, Wm. Larsen Canning Co. on get of Meadow Brook's Danny Duff 70839, showing Flossie's Danny of Fern-Dell 100250, Danny's Maid of Fern-Dell 158398, Danny's Farewell Morn of Fern-Dell 174956, Danny's Olive of Fern-Dell 175788; 4, Joseph Golinvaux on the Memento of Highland Place 65578, showing Raymond of Highland Place 106514, Alyssum's Memento of Highland Place 111827, Golden Cherry of Highland Place 178051, Anita of Highland Place 187735.

PRODUCE OF DAM

1, W. G. Ransom on produce of Mabella of Middlebrook 74759, showing Mabella of Ransom Farm 113891, Jewess of Ransom Farm 127126; 2, W. G. Ransom on produce of Imp. Donnington Goldie 6th 65902, showing May King of Ransom Farms 69960, Ransom Golden Dauntless 123455; 3, Joseph Golinvaux on produce of Cherry of Highland Farm 68926, showing Cherry's Liberty 85211, Golden Cherry of Highland Place 178051; 4, Joseph Golinvaux on produce of Greta of Highland Place 127137, showing Memento's Greta of Highland Place 165596, Anita of Highland Place 187730.

Where Canada Stands

And Some Records Made by Her Cows

ADMIRAL JELLICOE 1174 has three daughters that have four records each, two daughters that have three records each and one daughter with two records. Lady Psyche of Pen-Y-Bryn 2591, Princess Patricia of Pen-Y-Bryn 2581 and Cynthia of Pen-Y-Bryn 2388 have four records.

Island Prince of Hillside 279 is especially distinguished for his granddaughters. Canada's leading record Guernsey, Masher's Dairymaid of Hillside 2207, has a record of 13386 pounds of milk and 869 pounds of butter fat in the mature class. Princess Patricia 1881, leading three year old, has a record in the 365 day class of 13931 pounds of milk and 655 pounds of butter fat, testing 4.70 per cent.; a mature class record in 305 days of 16052 pounds of milk, 767 pounds of butter fat, testing 4.78 per cent., and a mature class record of 17644 pounds of milk and 854 pounds of butter fat, testing 4.84 per cent. (next to the leading 365 day, mature record).

Fillmore's King of Berwick 260 is distinguished for his famous daughter, King's Blanche of Hillside 1048, that has four consecutive records as follows, beginning at five years: 12230 pounds milk, 752 pounds butter fat, testing 6.23 per cent. in 365 days; 11826 pounds milk, 702 lbs. butter fat, testing 5.93 per cent., 365 days; 9009 pounds milk, 491 pounds butter fat, testing 5.45 per cent., 311 days; 9346 pounds milk, 493 pounds butter fat, testing 5.27 per cent., 308 days. Total: 42411 pounds milk, 2438 pounds butter fat, 1349 days. The last three were made when she was suffering from an injured jaw from which she never recovered. Her full sister, King's Blanche of Hillside 2nd, made 10382 pounds of milk and 521 pounds of butter fat, testing 5.02 per cent. as a family cow with ordinary care. A daughter of King's Blanche of Hillside 1048 produced 9222 pounds of milk and 558 pounds of butter fat with her first calf.

Lady's King of Hillside 1340, a son of Fillmore's King of Berwick 260, is noted for being the sire of several class leaders, including second and third in 365 day class three year old records of 11541 pounds of milk, 621 pounds of butter fat, testing 5.38 per cent., and 10360 pounds of milk, 590 pounds of butter fat, testing 5.69 per cent. Two of his R. O. P. daughters have been grand champions, one at the Royal Winter Fair and the other at the Canadian National.

A daughter of Myra's Prince 1736 has a record of 13503 pounds of milk and 694 pounds of butter fat as a four year old, being Canada's leading four year record. This sire has sired many of the leading show animals of the famous Roper herd. Lord Trim of the Vauxbeletes 613 has sired many fine animals, while his daughters have done well in record work. His granddaughters have also made excellent records, many of them outstanding.

Jack of Lemurlin 1415 has a noted daughter, Diana 1479, that holds fifth place in the mature class and second place in the four year records: four year, 13708 pounds milk, 680

(Continued on Page 324)

OUR NEW CLASS LEADERS

BIRCHFIELD LASSIE 123202

Eighth in Class CC

		Milk	Butter Fat	
	1925	Lbs.	%	Lbs.
Sire—Birchfield Milkmaid's Warrior 44579 A. R.	June 21,	526.1	4.62	24.31
Sire—Langwater Warrior 26509 A. R.	July	1880.9	4.62	86.90
Dam—Langwater Milkmaid 27942 A. R. 1527	Aug.	1701.0	4.12	70.08
	Sept.	1452.8	4.72	68.57
Dam—Triple Champion Daisy 51957 A. R. 5745	Oct.	1395.4	5.10	71.17
	Nov.	1215.1	5.66	68.77
Sire—Triple Champion 13067 A. R.	Dec.	1191.8	5.25	62.57
Dam—Bessie Ramee 33510 A. R. 2613	Jan. '26	1134.6	5.10	57.86
Breeder Lawrence Grinnell, South Dartmouth, Mass.	Feb.	975.0	5.09	49.63
	Mar.	1035.0	5.13	53.10
Owner Lawrence Grinnell, South Dartmouth, Mass.	Apr.	1033.7	5.00	51.69
	May	1020.4	5.11	52.14
Born Mar. 23, 1921. Calved June 16, 1925. Served Sept. 24, 1925	June 20	617.7	5.06	31.26
Carried calf 269 days during test	Total	15179.5	4.93	748.1

Requirement for admission: 372.4 lbs. fat.
Supervised by Massachusetts Station
3 milkings daily
Special tests taken in September 1925 and January 1926
Check test taken in December 1925
Previous record begun as a two year old (Class G): 13188.70 lbs. milk; 696.81 lbs. butter fat

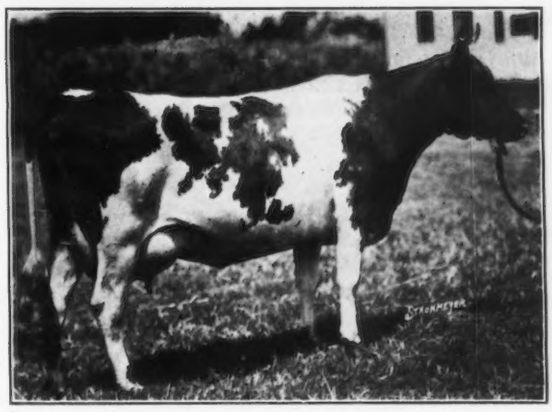

BIRCHFIELD LASSIE 123202

BIRCHFIELD LASSIE 123202 has completed a second test and has secured eighth place in class CC. She finished her test with a record of 15179.5 pounds of milk and 748.1 pounds of butter fat, testing 4.93 per cent. In her previous test she made 13188.7 pounds of milk and 696.8 pounds of butter fat in class G. She is owned by Lawrence Grinnell, South Dartmouth, Massachusetts.

She comes from a splendid line of Advanced Register animals and bettered the record of her dam, Triple Champion's Daisy 51957 which was 9511.9 pounds of milk and 468.8 pounds of butter fat in class D. Birchfield Lassie 123202 was sired by Birchfield Milkmaid's Warrior 44579, A. R. who has two Advanced Register daughters and one Advanced Register son. Her grandsire was Langwater Warrior 26509, A. R. who has twenty-nine Advanced Register daughters and twenty-six Advanced Register sons. On her dam's side her grandsire was Triple Champion 13067, A. R. who had eighteen Advanced Register daughters and one Advanced Register son, while her granddam, Bessie Ramee 33510, A. R., had four records making the best one in class A with 17254.7 pounds of milk and 763.4 pounds of butter fat. Lassie has had three calves.

ADVANCED REGISTER NOTES

FOLLOWING are the additions and changes to the list of State Champions since the last publication of the JOURNAL. Colorado had class CC, filled for the first time. The leading class A record for California which has been held since 1917 by Belladia 31909 is now held by Cousin Florence of the Rancho 121269 that beat her record by .6 of a pound.

CALIFORNIA

A Cousin Florence of the Rancho 121268, A. R. 14095, 19538.1 pounds of milk, 934.7 pounds of butter fat; breeder and owner, D. O. Brant, Owensmouth.

COLORADO

CC Springtime May 121952, A. R. 18552, 8340.8 pounds of milk, 437.2 pounds of butter fat; breeder, Elmer W. Stevenson, Jesup, Iowa; owner, J. W. Loving, Pueblo.

KENTUCKY

D Sergeant's June of Mountrose 119590, A. R. 18574, 8181.6 pounds of milk, 513.3 pounds of butter fat; breeder, W. E. Wright, Akron, Ohio; owner, George B. Moock, Newport.

MARYLAND

AA Sophie of Brooklandwood 96310, A. R. 13743, 12909.9 pounds of milk, 714.7 pounds of butter fat; breeder, H. C. McCamon, Lisbon, Ohio; owner, I. E. Emerson, Brooklandville.

NORTH CAROLINA

GG Golden Joy of Paramount 148747, A. R. 18579, 8718.5 pounds of milk, 437.6 pounds of butter fat; breeder, D. D. Pope, Woodleaf; owner, W. C. Fleming, Greensboro.

Convent's Ultra Queen Rose 127433, bred by Paul Moore, Convent, New Jersey, and owned by Mr. and Mrs. Paul Moore, Convent, New Jersey, has just completed her second record with an unofficial credit of 16598.0 pounds of milk and 915.2 pounds of butter fat in class D. When this record becomes official she should become a class leader for class D, taking second place and a State Champion for her class in New Jersey. She has a previous record in class G of 13427.8 pounds of milk and 724.2 pounds of butter fat.

THE FOLLOWING COWS DESERVE HONORABLE MENTION FOR ONE YEAR'S PRODUCTION

NAME AND OWNER	Test ended	Milk	Butter Fat	Class
Sophie of Brooklandwood 96310, A. R. 13743 Owner: I. E. Emerson, Brooklandville, Maryland	6-21-26	12909.9	714.1	AA
Birchfield Lassie 123202, A. R. 15777 Owner: Lawrence Grinnell, South Dartmouth, Massachusetts	6-20-26	15179.5	748.1	CC
Cousin Florence of the Rancho 121268, A.R. 14095 Owner: D. O. Brant, Owensmouth, California	5- 9-26	19538.1	934.7	A

THE FOLLOWING COWS DESERVE HONORABLE MENTION FOR ONE MONTH'S PRODUCTION

(Credits subject to final verification)

NAME AND OWNER	Test Begun	Milk	Butter Fat	Month	Class
Mallia 124355 Owner: Howard B. Tuttle, Naugatuck, Connecticut	12-16-25	1629.9	97.31	May	A
Kiara 127365 Owner: Howard B. Tuttle, Naugatuck, Connecticut	4- 3-26	1886.2	93.56	May	A
Imp. Betsy's Hopeful 150678 Owner: Ward Acres, Inc., New Rochelle, New York	1- 1-26	1644.7 1364.4	93.25 90.60	May June	A
Silverwood's Harvest Moon 156943 Owner: William H. Williams, Lyon Mountain, New York	5- 1-26	1255.2	70.29	May	F
Imp. Florrie of Melrose 163599 Owner: R. Lawrence Benson, Princeton, New Jersey	12- 7-25	1107.0	62.77	July	G
Imp. Miss Prevail of Les Pelleys190662 Owner: Clarence Dillon, Bedminster, New Jersey	12-25-25	1204.0	60.32	July	G
Imp. Molly of Bella 175164 Owner: William H. Williams, Lyon Mountain, New York	5- 1-26	1180.1	60.07	May	G

BEGIN ADVANCED REGISTER TESTING NOW

Careful investigation by the Department of Dairying, University of Tennessee, indicates that yearly fat production under Advanced Register test averages highest for cows freshening in late summer and fall.

If you have some cows coming fresh within the next few months you have the opportunity to test them for maximum production.

Why not plan now to begin ADVANCED REGISTER TESTING?

THE AMERICAN GUERNSEY CATTLE CLUB
Peterboro, New Hampshire

Imp. Betsy's Hopeful 150678, owned by Ward Acres, Inc., New Rochelle, New York, is making a creditable record. During the 212 days on test she has produced 11362.4 pounds of milk and 634.73 pounds of butter fat in class A.

Birchwood's Barbara 129844, that is making her first record at the age of four years, twenty-one days, has produced during the 229 days on test 7889.5 pounds of milk and 429.59 pounds of butter fat in class CCC. She has a good chance of completing a class leader record. R. Soquet, Green Bay, Wisconsin, is her owner.

Phyllis of Maplehurst 93523, bred by E. S. Person, Minot, North Dakota, and owned by G. N. Dayton, Excelsior, Minnesota, is making a good record. During the 212 days on test she has produced 9410.4 pounds of milk and 522.02 pounds of butter fat in class A.

Silverwood Diana 82940, that started her second test at the age of eight years, 141 days, has produced 13997.8 pounds of milk and 642.88 pounds of butter fat in class AA, during the 215 days on test. S. H. Fessenden, Holliston, Massachusetts, is her breeder and William H. Williams, Lyon Mountain, New York, is her owner.

Imp. Hilltop Butterfat's Clara 160768, that started test at the age of two years, 146 days, is making a good record. During the 234 days on test she has produced 9885.3 pounds of milk and 454.87 pounds of butter fat in class G. George M. Hendee, Suffield, Connecticut, is her owner.

Imp. May Queen of les Grantes 143221, bred by J. L. Le Page, Island of Guernsey, and owned by Gordon Hall, Cranford, New Jersey, has completed her first record with an unofficial credit of 7736.3 pounds of milk and 493.8 pounds of butter fat in class CCC. When her last calf is registered she should become a class leader in class CCC, taking fourth place, and a State Champion for for her class in New Jersey.

Boneka's Rosellen Secret 131777, that started on test at the age of four years, forty-one days, has a credit during the 204 days on test of 8885.2 pounds of milk and 435.70 pounds of butter fat in class C. C. L. A. Whitney, Albany, New York, is her owner.

For three successive months, Ivy's Girl of Oak Hill 111137, has produced over a ton of milk. The following are the credits to date:

May, 2077.7 pounds of milk, 75.63 pounds of butter fat.

June, 2286.4 pounds of milk, 72.25 pounds of butter fat.

July, 2104.6 pounds of milk, 79.97 pounds of butter fat.

Total, 6468.7 pounds of milk, 227.85 pounds of butter fat.

The University of California, Davis, California, is the owner of this cow.

Imp. Florrie of Melrose 163599, that started her first test at the age of two years, seventy days, has a credit during the 237 days on test of 8649.6 pounds of milk and 460.41 pounds of butter fat in class G. R. Lawrence Benson, Princeton, New Jersey, is her owner.

Yeoman's Mixter Prophetess 101642, is another cow to produce over a ton of milk in one month. During July she produced 2016.0 pounds of milk and 78.83 pounds of butter fat in class A. During her 101 days on test she has produced 6397.7 pounds of milk and 275.19 pounds of butter fat. She was bred by Estate of George Mixter, Hardwick, Massachusetts, and is owned by George W. St. Amant, East Falnouth, Massachusetts.

COLLEGE STRENGTHENS GUERNSEY HERD

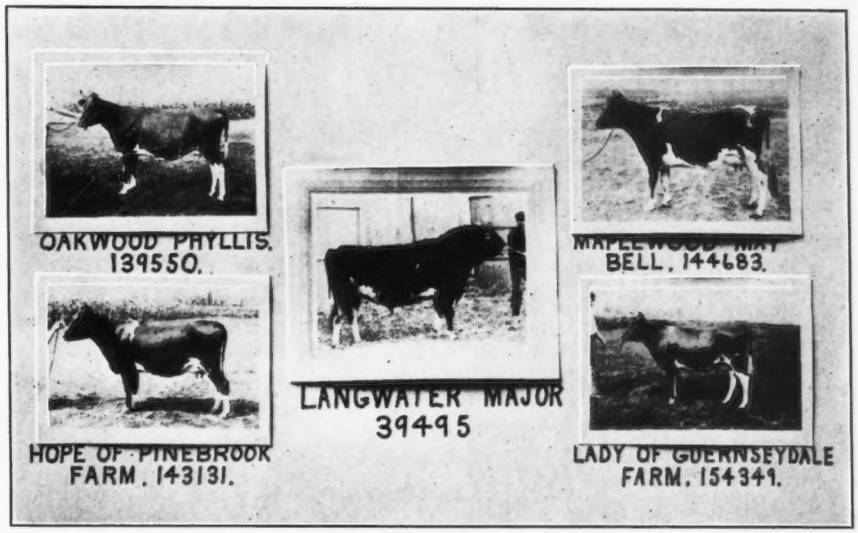

THE Dairy Department of the Pennsylvania State College recently acquired a number of outstanding young cows for the purpose of building up the Guernsey herd at that institution. Their dairy herd numbers 150 head and is made up of approximately equal numbers of Holsteins, Ayrshires, Guernseys and Jerseys, with a few Brown Swiss. Because the Guernsey herd was fewer in numbers it was deemed advisable to add a few individuals of outstanding type for student judging purposes.

Professor A. A. Borland, head of the Department, and Professor A. L. Beam, in charge of the dairy cattle judging courses at the institution, after considerable investigation, secured four outstanding individuals. These were all young cows that had freshened once or were about to freshen. The animals were secured in Columbia County which is one of the foremost Guernsey counties in the state. It was an interesting coincidence that after selecting the most outstanding individuals from a number of different herds, these animals all proved to be the daughters of one bull that has been used quite extensively in co-operative breeding work in the county. The name of this bull is Langwater Major 39435, owned by M. J. Grimes, Catawissa, Pennsylvania.

Langwater Major 39435 was the first prize three year old Guernsey bull at the Columbia County Fair in 1921. He is the sire of a number of daughters that as two year olds have produced over 10,000 pounds of milk and from 432 to 567 pounds of butter fat. His dam, Langwater Springtime 37854, A. R., as a two year old, produced 12243.3 pounds of milk and 576.2 pounds of butter fat in class A. She was sired by the noted King of the May 9001.

Animals secured from the following breeders were: Hope of Pine Brook Farm 143131, H. H. Hayman, Stillwater; Oakwood Phyllis 139550, Samuel Yost, Stillwater; Maplewood May Bell 144683, Carl Stevens, Stillwater; Lady of Guernseydale Farm 154349, Stanley Ruckle, Bloomsburg.

Some of these animals were prize winners at the annual Guernsey exhibition and picnic in Columbia County. This affair is a real Guernsey show—from 200 to 300 animals frequently being on exhibit.

This county already features to a considerable extent in the Guernsey herd at Penn State, since the Columbia County breeders a few years ago presented to the college an outstanding young Guernsey cow, Dimple Dolly's Queen 122940. She was grand champion female at the Columbia County Fair and has produced 12195.0 pounds of milk and 509.2 pounds of butter fat as a Junior two year old. This gift had been preceded by a well bred heifer presented to the college by M. J. Grimes, Catawissa.

The herds in Columbia County are practically all on the accredited list as free from tuberculosis and their owners take great pride in the Guernsey breed, which is becoming predominant in the county. The new dairy cows in the college herd will be run on Advanced Register tests and will doubtless add further to the credit of their sire and to the renown of Columbia County Guernseys in the state of Pennsylvania.

APPROVED ADVANCED REGISTER RECORDS

From September 1, 1926 to September 15, 1926

Includes A. R. 18552 to A. R. 18595 with re-entries: 13743; 13805; 14095; 14596; 14707; 15777; 15803; 16462

		Lbs. Milk	Lbs. Fat	Per Cent Fat	Age Yrs. Mos.	
	CLASS A—Five Years and Over					
‡R°14095	Cousin Florence of the Rancho 121268	19538.1	934.7	4.78	6—11	D. O. Brant, Owensmouth, Calif.
R¶13743	Sophie of Brooklandwood 96310	12909.9	714.7	5.54	5—11	I. E. Emerson, Brooklandville, Md.
R14707	Imp. Lisle's Belle of Mara Alva 68127	15940.5	653.7	4.10	9—6	I. E. Emerson, Brooklandville, Md.
18583	Moonlight's Hilda Miss 92176	9651.3	528.3	5.47	8—6	E. E. Baum, Potsdam, N. Y.
18590	Imp. Beauty of the Marinel 94346	9975.1	519.6	5.21	7—3	Est. William Flinn, Sharpsburg, Pa.
*R¶13805	Moose Valley Rosalie 69133	12969.7	505.9	3.90	8—9	Theo. Hollister, Duluth, Minn.
18575	Berkshire's Zayma 92220	9857.8	500.0	5.07	6—4	Walter Roesler, Great Barrington, Mass.
*18580	Daisy Mar of Oakhurst 99390	10829.4	485.9	4.49	6—0	J. F. Stackley, Florence, S. C.
18567	Norma of Morse Dairy Farm 65479	9676.3	474.0	4.90	9—2	George B. Taylor, Swanville, Pa.
18561	Bonnie Lass of Valevue 94563	9181.2	455.3	4.96	6—4	E. H. Curtis, Cardington, Ohio
‡***18559	Imp. Green Meadow Solitaire 110769	9423.2	448.2	4.76	6—6	Stanley A. Clark, Galien, Mich.
‡***18595	Tricksey's Yeksa Unis 97062	7489.7	411.5	5.49	5—11	William A. Erbach, Athens, Wis.
	CLASS B—Four and One-Half to Five Years					
‡¶18569	Laddie's Cherry 113529	11361.7	617.8	5.44	4—6	Thomas H. Munro, Camillus, N. Y.
*R15803	Golden Secret's Dream of Adams Farm 115163	10378.1	567.5	5.47	4—9	D. D. Tenney, Crystal Bay, Minn.
R14596	Lone Pine Ecstasy 109154	8221.4	491.6	5.98	4—11	Clarence McK. Lewis, Sterlington, N. Y.
	CLASS C—Four to Four and One-Half Years					
R°¶†15777	Birchfield Lassie 123202	15179.5	748.1	4.93	4—2	Lawrence Grinnell, So. Dartmouth Mass.
‡18586	Cavalier's Verbena 184613	11935.2	639.9	5.36	4—0	J. S. Agnew, Burkeville, Va.
18576	Blossom's Della of Maple Park 125763	11743.3	602.2	5.13	4—2	John W. Hollis, Hornell, N. Y.
18593	Great Hill's Tulip 118563	9768.2	488.3	5.00	4—0	Galen L. Stone, Marion, Mass.
18563	May King's Joy of Waukesha 112495	10507.6	458.1	4.36	4—5	F. E. Fox, Waukesha, Wis.
‡¶18552	Springtime May 121952	8340.8	437.2	5.24	4—2	J. W. Loving, Pueblo, Colo.
18591	Queen Marguerite of Easter 121435	8753.8	432.1	4.94	4—3	W. C. Fleming, Greensboro, N. C.
*18584	Imp. Faith of Hougue Fouque 150687	10711.7	420.0	3.92	4—4	C. Prescott Knight, River Point, R. I.
	CLASS D—Three and One-Half to Four Years					
18574	Sergeant's June of Mountrose 119590	8181.6	513.3	6.27	3—9	George B. Moock, Newport, Ky.
*18558	Imp. Cyrene III. of Maison de Bas 163588	11638.4	475.5	4.09	3—6	Walter Smedley, Media, Pa.
‡¶18560	Henrietta of The Wern 121235	10052.0	437.1	4.35	3—1	D. L. Williams, Waukesha, Wis.
18587	Lambert's Lissey of Fraser 143188	8681.1	428.5	4.94	3—7	The Hemmeter Investment Co., Saginaw West Side, Mich.
	CLASS E—Three to Three and One-Half Years					
18582	Africander's Deodora 138557	11033.5	588.8	5.34	3—4	B. D. Miller, Honesdale, Pa.
¶18568	Dairy Land's Queen 131354	9144.9	531.0	5.81	3—1	E. E. Baum, Potsdam, N. Y.
18592	Raider's Fancy Milford of Bethany 134286	10373.2	489.8	4.72	3—3	Est. William Flinn, Sharpsburg, Pa.
‡¶ 18564	Meadow-Gold Trixie 134390	9324.7	432.3	4.64	3—1	William S. Ormston & Son, Saint Johns, Mich.
‡¶18572	May King's Henrietta of Fairy Falls 130643	8398.3	395.5	4.71	3—5	F. T. Heffelfinger. Wayzata, Minn.
‡¶18562	Ida of Clover Lawn 185344	7685.1	389.3	5.07	3—3	Charles E. Wirt, Lewiston, Minn.
‡R***16462	Escalon Beauty 131435	6291.1	322.5	5.13	3—5	A. B. Humphrey, Escalon, Calif.
	CLASS F—Two and One-Half to Three Years					
18594	Italia's Success 135027	11090.0	582.3	5.25	2—11	Charles H. Jones, Wellesley Farms, Mass.
18573	Imp. Maisie of Mayfield 160775	10835.4	530.9	4.90	2—6	Peter G. Gerry, Delhi, N. Y.
18556	Imp. Gentle Blanche 167725	9755.3	521.0	5.34	2—9	Ronald Tree, Greenwood, Va.
18555	Foremost's Lassie 142396	10456.2	506.7	4.85	2—8	H. F. Andrus, Millerton, N. Y.
18553	Royalist's Girl of Radisson Farm 133682	9788.0	489.8	5.00	2—11	Simon Kruse, Anoka, Minn.
¶18557	Randot Faithful 186419	8771.0	405.5	4.62	2—7	Louis S. Cox, Methuen, Mass.
¶18571	Venus of Wilmington 142305	8433.8	395.3	4.69	2—6	E. Parmalee Prentice, Williamstown, Mass.
*18565	Imp. Rosetta of Duvallerie 163595	8602.8	386.4	4.49	2—6	Walter Smedley, Media, Pa.
	CLASS G—Under Two and One-Half Years					
°18578	Gayhead's Pansy 148666	11184.5	621.0	5.55	2—3	Peter G. Ten Eyck, Altamont, N. Y.
18588	Mixter Golden Feather 151354	11736.2	568.6	4.84	2—6	H. D. Brewer, Shrewsbury, Mass.
18589	Brooklandwood Gay Lady 147670	11462.5	509.4	4.44	2—5	I. E. Emerson, Brooklandville, Md.
‡18581	Bonnie of Inverness 177373	8817.6	496.2	5.63	1—10	J. S. Agnew, Burkeville, Va.
*18577	Fritzlyn Dollar Princess 149403	8797.5	449.4	5.11	2—3	B. D. Miller, Honesdale, Pa.
¶18579	Golden Joy of Paramount 148747	8718.5	437.6	5.02	2—3	W. C. Fleming, Greensboro, N. C.
‡***18570	Beatrice Cherub of Munroholm 147412	6601.3	369.7	5.60	2—2	Thomas H. Munro, Camillus, N. Y.
18585	Pine Lane Trinket 140971	7492.4	326.9	4.36	2—5	Walter Roesler, Great Barrington, Mass.
‡***18554	Docile's Hope of Oronoko 145058	6619.3	318.6	4.81	2—3	J. C. Hollenbeck, Berrien Springs, Mich.
18566	Uncas Happy Girl 155929	6907.9	297.4	4.31	2—1	Kansas State Agricultural College, Manhattan, Kans.

Bulls Admitted to the A. R. by Daughters Whose A. R. Numbers Appear in Brackets

ROMEO OF FAIRVIEW 17066 [15482-18480]
POLLY'S PRIDE III. (R. G. A. S. 4260 P. S.) [17669-18558]
GOVERNOR OF MYRTLE PLACE V. (R. G. A. S. 4337 P. S.) [16174-18573]
HOLBECK'S ARCADIA VICTORY 53222 [16858-18587]
SUNNYBROOK ROYALIST 62614 [18306-18553]
KING LENFESTEY OF MAPLEHURST 36708 [17744-18568]
GAYHEAD'S KNIGHT 71946 [18290-18578]
LANGWATER MIXTER 69371 [17737-18588]
GOLDEN QUEEN'S CHILMARK 51161 [18579-18591]

Double Letter Class¶ Triple Letter Class *** Class Leader† Exceeds requirement by 100% or over° 1 day test‡ 1 and 2 day test*
Re-entries R

TEN LEADING COWS
IN THE SEVERAL CLASSES OF
THE ADVANCED REGISTER

		Lbs. Milk	% B.F.	Lbs. B. F.	% of requirement
CLASS A Five Years and Over. Minimum Requirement 400.0 lbs. Butter Fat. Includes Both the Single and Double Letter Classes. Duration of record, 365 days.	Countess Prue 43785 A. R. 6909	18626.9	5.93	1103.3	275.8
	Murne Cowan 19597 A. R. 1906	24008.0	4.57	1098.2	274.5
	May Rilma 22761 A. R. 1726	19673.0	5.46	1073.4	268.4
	Gertrude Claire 99550 A. R. 15917	20738.1	4.92	1020.0	255.0
	Nella Jay 4th 38233 A. R. 3194	20709.9	4.92	1019.3	254.8
	Langwater Nancy 27943 A. R. 1826	18783.5	5.39	1011.7	252.9
	Dairy Maid Queen of Spring Hill 74067 A. R. 8231	18180.7	5.56	1011.2	252.8
	Langwater Hope 27946 A. R. 1978	19882.0	5.05	1003.2	250.8
	Lillia of Iowa 2d 61500 A. R. 7589	18520.1	5.39	998.4	249.6
	Yeksa's Tops of Gold's Fannie 22362 A. R. 2394	19794.9	4.96	981.5	245.4
CLASS B Four and One-Half to Five Years** Minimum Requirement 381.8 lbs. Butter Fat. Includes Both the Single and Double Letter Classes. Duration of record, 365 days.	Anesthesia Faith of Hillstead 114354 A. R. 12732	19741.9	5.64	1112.5	279.8
	Edna of Mountain View 70827 A. R. 8706	16151.6	5.78	933.1	234.7
	Fannie of Moorland Farm 129904 A. R. 12741	18090.5	5.08	919.2	236.1
	Marshie D. V. 67481 A. R. 6858	14729.9	6.21	915.1	229.0
	Dairymaid of Pinehurst 24656 A. R. 843	17285.3	5.27	910.7	234.5
	Kate of Farview 82754 A. R. 11926	19227.8	4.71	905.7	229.3
	Masher's Olga of Dellwood 110601 A. R. 13365	15613.2	5.63	879.8	229.8
	Brookmead's Starlight 73133 A. R. 10041	17078.2	5.10	870.8	218.4
	Criterion's Clara Bella 76128 A. R. 12801	15709.3	5.45	856.2	217.4
	Lone Pine Mollie Cowan 91285 A. R. 11728—BB	16927.7	4.96	840.3	213.1
CLASS C Four to Four and One-Half Years** Minimum Requirement 363.5 lbs. Butter Fat. Includes Both the Single and Double Letter Classes. Duration of record, 365 days.	Norman's Missaukee Red Rose 89724 A. R. 10844	17527.2	5.14	900.7	239.3
	Gertrude Claire 99550 A. R. 15917	18942.5	4.72	893.4	243.2
	Pearl Rose of the Glen 47414 A. R. 4900	16855.6	5.25	884.2	231.8
	Winnie of Roughwood 96448 A. R. 12643	16185.5	5.46	883.1	231.4
	Langwater Zara 89273 A. R. 10632	14653.6	5.85	857.6	226.6
	Azucena's Pride 2d 24957 A. R. 1469	16203.9	5.28	855.7	232.7
	Murne's Apple Bud of A. D. F. 83445 A. R. 10067	14691.5	5.82	854.7	223.9
	Governor's Pauline 30472 A. R. 2441	14930.0	5.66	844.5	226.8
	Yeoman's Mixter Nancy 106036 A. R. 16376	15541.7	5.43	843.5	228.9
	Mixter Fairmaid 87594 A. R. 9828	14713.4	5.71	839.5	227.4
CLASS D Three and One-Half to Four Years** Minimum Requirement 345.3 lbs. Butter Fat. Includes Both the Single and Double Letter Classes. Duration of record, 365 days.	La Noce's May Rose 91329 A. R. 11788	18119.9	5.15	932.8	266.0
	Dolly Dimple 19144 A. R. 628	18458.8	4.91	906.9	256.5
	Regent's Italia 106261 A. R. 16158	16825.3	5.25	882.8	251.8
	Cherub's Cora of Shorewood 83706 A. R. 9683	15498.9	5.61	869.6	246.8
	Caribou Rosalie 131869 A. R. 13845	15721.6	5.29	832.2	231.9
	Pearl's Orpha 98429 A. R. 14851—DD	15149.6	5.47	828.9	239.1
	Shagbark's Dorothy 117764 A. R. 18275	18389.1	4.48	823.4	226.8
	Rilma of Bay Cliffs 93480 A. R. 11549—DD	15684.7	5.24	821.7	232.9
	Lady of Pine Ridge 119796 A. R. 15587	14546.2	5.64	820.5	226.4
	Rockingham Maid 94933 A. R. 12060	15433.2	5.32	820.4	229.6
CLASS E Three to Three and One-Half Years** Minimum Requirement 327.0 lbs. Butter Fat. Includes Both the Single and Double Letter Classes. Duration of record, 365 days.	Afterglow of Roughwood 84605 A R. 10106	16815.7	5.22	878.2	255.1
	Jehanna Chene 30889 A. R. 2588	16186.7	5.33	863.4	251.1
	Dairymaid of Pinehurst 24656 A. R. 843	14562.4	5.91	860.3	260.3
	Shuttlewick's Jipsultana 108138 A. R. 13713	17429.3	4.63	807.3	235.1
	Imp. Donnington Goldie 5th 59866 A. R. 4811	17861.7	4.46	796.5	239.2
	Golden Secret's Pearl 77034 A. R. 8595	17044.6	4.66	794.4	230.1
	Beacon Hill Rose Queen 97102 A. R. 13797	15748.1	4.96	781.5	229.3
	Lassie of Rising Sun 92893 A. R. 12981	14038.2	5.54	777.3	234.3
	Regina of Fairydale 134075 A. R. 14726	13477.0	5.74	773.2	226.4
	Lillia of Iowa 2d 61500 A. R. 7589	14239.3	5.43	773.0	233.5
CLASS F Two and One-Half to Three Years** Minimum Requirement 308.8 lbs. Butter Fat. Includes Both the Single and Double Letter Classes. Duration of record, 365 days.	Maxim's May Queen of Dassel 136484 A. R. 17894	13967.1	6.09	849.9	262.0
	Brightness of Indian Bridge 85110 A. R. 11524	14460.0	5.72	826.0	258.2
	Nella Jay of Pencoyd 77520 A. R. 8730	16325.6	4.97	810.6	250.3
	Katherine's Trixie 100396 A. R. 8580	18495.7	4.28	791.5	254.0
	Merry Lillian 118270 A. R. 15935	12625.9	6.13	774.5	245.9
	Langwater Hope 27946 A. R. 1978	15078.8	5.13	773.6	247.8
	Imp. Pearl of Rocque a Boeuf 94324 A. R. 11671	12929.3	5.98	773.4	242.4
	Emmadine Masherlette 109227 A. R. 13265	16604.0	4.62	767.6	246.2
	Dorothy of Brookdale 103307 A. R. 11193	15927.7	4.80	764.5	235.5
	Jesebel of Edgemoor 52584 A. R. 6195	12434.9	6.02	748.3	239.1
CLASS G Under Two and One-Half Years** Minimum Requirement 290.5 lbs. Butter Fat. Includes Both the Single and Double Letter Classes. Duration of record, 365 days.	Procris Snowdrop 120156 A. R. 14306	15487.7	5.31	822.2	278.8
	Shuttlewick Levity 101850 A. R. 13362	16896.0	4.76	804.4	273.8
	Cathedral Kate 126395 A. R. 16125	16339.8	4.90	801.1	263.2
	Shuttlewick Hebe 129735 A. R. 16538	18640.5	4.21	783.9	262.7
	Aggie's Pride of High Rock 140985 A. R. 17178	15056.9	5.10	768.2	253.3
	Ultra of Edgemoor 107121 A. R. 14056	13493.6	5.69	767.4	248.8
	Norman's Missaukee Red Rose 89724 A. R. 10844—GG	15122.3	5.03	760.7	254.3
	Ultra Celia 72478 A. R. 8206	12566.2	6.01	755.8	246.4
	Birchfield Honesty 140952 A. R. 17433	13168.1	5.67	747.0	253.8
	Langwater Phyllis 70607 A. R. 6614	13288.4	5.62	746.2	244.7

Average Yield of 70 Class Leaders: 16426.5 lbs. Milk; 862.9 lbs. Butter Fat; 5.25 per cent.

***The above are as they appeared** September 1, 1926*

SUMMARY OF 22312 ADVANCED REGISTER RECORDS

	Records	Lbs. Milk	Lbs. B. F.	Per Cent.
Class A	6720	10885.9	536.8	4.93
Class B	1437	10446.6	520.0	4.98
Class C	1741	10089.2	506.2	5.02
Class D	1895	9685.9	489.9	5.06
Class E	2183	9098.2	457.7	5.03
Class F	2768	8843.3	445.8	5.04
Class G	5568	8490.2	425.2	5.01
	22312	9667.4	482.5	4.99

Milk Production	Butter Fat Production
Best Year's Record 24008.0 lbs.	Best Year's Record 1112.5 lbs.
Av. Ten Largest Records 20741.3 lbs.	Av. Ten Largest Records 1045.1 lbs.

HONORABLE MENTION

Largest Single Letter Record for which Certificate has been written since last issue of JOURNAL: Cousin Florence of the Rancho 121268, Re-entry: 19538.1 lbs. milk, 934.7 lbs. butter fat in Class A.

**Requirement: For each day over the minimum age add 0.1 lb. butter fat to the minimum requirement.

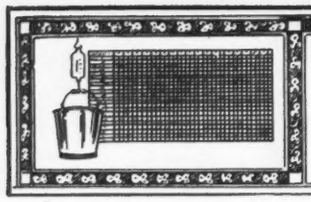

TEN LEADING COWS
IN THE SEVERAL CLASSES OF
THE ROLL OF HONOR

		Lbs. Milk	% B.F.	Lbs. B. F.	% of requirement
CLASS AA Five Years and Over. Minimum Requirement 400.0 lbs. Butter Fat. Must carry a calf for at least 365 days of the record. Duration of record, 365 days.	Golden Coronet of Jean Du Luth 81283 A. R. 10315	15485.9	6.26	968.8	242.2
	Pearl's Dot 57445 A. R. 6140	19602.5	4.93	965.8	241.5
	Jean Du Luth Coronet 52816 A. R. 6392	20004.0	4.76	952.3	238.1
	Duchess Ruth 47060 A. R. 3523	14644.2	5.81	850.5	212.6
	Blossom of Bowood 62681 A. R. 7971	14079.7	5.93	835.4	208.9
	Elm Road Lady Rilma 65584 A. R. 14430	19003.4	4.39	834.4	208.6
	Janet of Prospect Hill 79916 A. R. 10473	18536.7	4.47	828.1	207.7
	Ashley's Queen 49527 A. R. 10769	16173.7	5.09	822.8	205.7
	Carwytham Queen 41121 A. R. 4456	15788.4	5.17	816.3	204.1
	Fern of Glenville 67181 A. R. 9112	15157.6	5.38	815.6	203.9
CLASS BB Four and One-Half to Five Years** Minimum Requirement 381.8 lbs. Butter Fat. Must carry a calf for at least 265 days of the record. Duration of record, 365 days.	Lone Pine Mollie Cowan 91285 A. R. 11728	16927.7	4.96	840.3	231.1
	Miss Bella of Rocky Reach 2d 68460 A. R. 12254	15084.0	5.47	825.3	206.8
	King's Itchen Goldie 96339 A. R. 13487	14371.9	5.66	813.3	210.2
	Park's Judith Beauty 76118 A. R. 8533	15338.8	5.01	768.5	196.0
	May Rose of Westbrook Farm 56445 A. R. 7991	15530.0	4.87	757.1	194.9
	Duchess France of Walnut Glens 3d 71860 A. R. 12072	15591.0	4.84	755.0	188.9
	Ingleside Queen May Rose 76205 A. R. 8873	13590.5	5.55	754.5	193.3
	Rose Queen of Edgemoor 79092 A. R. 14055	13130.9	5.67	744.3	186.5
	Beauty of Chicona 65537 A. R. 8111	13563.7	5.48	742.7	186.9
	Kate's Princess Jewel of Springcrest 63736 A. R. 9722	14683.1	4.97	729.2	185.3
CLASS CC Four to Four and One-Half Years** Minimum Requirement 363.5 lbs. Butter Fat. Must carry a calf for at least 265 days of the record. Duration of record, 365 days.	Merry Rose Maid 105929 A. R. 13048	13944.3	5.90	822.3	217.4
	Bob's Elderon Mable 97880 A. R. 15484	16952.3	4.82	816.9	222.0
	Linden Girl of Harbor Hill 3d 58625 A. R. 4651	15032.9	5.23	785.9	207.0
	Galaxy's Violet of Mara Alva 74195 A. R. 11525	13722.2	5.69	781.1	213.7
	Lola of Crystal View 99673 A. R. 15965	14561.6	5.28	768.7	202.7
	Ultra of Edgemoor 107121 A. R. 14036	13529.1	5.67	767.3	209.1
	Silver Star of Jean Du Luth 84246 A. R. 10460	14659.1	5.19	761.5	201.2
	*Birchfield Lassie 123202 A. R. 15777	15179.5	4.93	748.1	200.9
	New Hope Prudence 101277 A. R. 16164	16085.9	4.62	743.9	200.3
	Convent's Duvallerie's Yvonne 82012 A. R. 13059	13020.8	5.64	733.8	194.9
CLASS DD Three and One-Half to Four Years** Minimum Requirement 345.3 lbs. Butter Fat. Must carry a calf for at least 265 days of the record. Duration of record, 365 days.	Pearl's Orpha 98429 A. R. 14851	15149.6	5.47	828.9	239.1
	Rilma of Bay Cliffs 93480 A. R. 11549	15684.7	5.24	821.7	232.9
	Katonah's Dew Drop 76698 A. R. 8584	16505.5	4.76	786.0	217.3
	Imp. Angulosa's Blanche of Langwater 110748 A. R. 14758	13562.3	5.39	730.4	208.3
	Albamont Forget-me-not 111348 A. R. 14633	13163.6	5.54	729.4	208.9
	Lady Mary of Sunnygables 101475 A. R. 14487	15674.3	4.61	722.9	202.6
	Star's Welcome 99399 A. R. 14885	14215.7	5.00	710.4	199.3
	Milford of Bethany 65962 A. R. 7334	13727.6	5.16	708.8	195.2
	Langwater Fairy 97979 A. R. 15116	13605.0	5.14	699.5	197.6
	Blue Bell of Wilchester 113288 A. R. 17157	15450.5	4.50	695.3	195.9
CLASS EE Three to Three and One-Half Years** Minimum Requirement 327.0 lbs. Butter Fat. Must carry a calf for at least 265 days of the record. Duration of record, 365 days.	Daisy of Chicona 94894 A. R. 13460	12015.2	6.23	748.1	222.2
	Brilliant Lassie 86452 A. R. 11008	13870.0	5.38	746.3	217.3
	Goldmead's Bright Star 102077 A. R. 14720	15233.5	4.78	727.7	215.2
	Clarabelle of the Rancho 121269 A. R. 11974	11890.3	6.08	723.3	219.3
	Missaukee Sally 103153 A. R. 13266	13199.2	5.47	722.2	210.0
	Daisy of Mobjack 85119 A. R. 12163	12860.3	5.61	722.1	213.1
	Golden Princess of Sunnygables 102996 A. R. 14741	15496.0	4.62	716.5	211.9
	Dairydette's Verena of Chippewa 88813 A. R. 12523	13368.8	5.22	697.9	207.6
	Early Dawn 83549 A. R. 11278	10882.6	6.31	686.7	208.0
	Water Witch of Rockingham 128047 A. R. 16043	13743.8	4.93	678.0	196.6
CLASS FF Two and One-Half to Three Years** Minimum Requirement 308.8 lbs. Butter Fat. Must carry a calf for at least 265 days of the record. Duration of record, 365 days.	Mixter Faithful 101637 A. R. 11670	12601.9	5.91	744.7	241.2
	Guernest Ruth 76671 A. R. 9392	14357.2	5.17	742.9	231.9
	Golden Coronet of Jean Du Luth 81283 A. R. 10315	12253.5	5.95	729.7	231.3
	Ma Floreine 90747 A. R. 12100	11186.7	6.22	695.6	220.7
	Imp. Rosie II. of Vimiera 93734 A. R. 11356	13396.9	5.14	688.4	211.2
	Red Echo Jessica 122562 A. R. 15953	11737.4	5.84	685.4	218.6
	Westview Eulalie 101869 A. R. 14431	12058.5	5.68	684.4	212.6
	Cherub's Promise of Shorewood 83709 A. R. 10800	12311.2	5.55	683.5	213.3
	Victor's Annie of Fern Crest 108419 A. R. 14760	13144.3	5.18	680.5	209.3
	Star Gazer's Easter Rose 128023 A. R. 16802	13559.4	4.98	675.1	209.1
CLASS GG Under Two and One-Half Years** Minimum Requirement 290.5 lbs. Butter Fat. Must carry a calf for at least 265 days of the record. Duration of record, 365 days.	Norman's Missaukee Red Rose 89724 A. R. 10844	15122.3	5.03	760.7	254.3
	Merry Rose Maid 105929 A. R. 13048	13138.4	5.63	740.0	244.2
	Imp. Prospect's Rose des Houards 89003 A. R. 7549	13157.8	5.52	726.9	247.4
	Tuscarora Ledyard Blossom 92158 A. R. 10732	12620.6	5.60	707.0	237.4
	Maple Glen Miss Frost 89053 A. R. 10888	13165.6	5.26	692.8	227.4
	White's Treva Girl 138210 A. R. 18276	12928.6	5.33	689.4	223.4
	Pearl Rose of Beaver Ridge 63932 A. R. 7082	12390.4	5.56	688.8	225.5
	Minnehaha's Papoose 67732 A. R. 7211	11623.6	5.84	678.4	233.5
	Pergue's Gloria Crescent 147257 A. R. 17620	13120.3	5.08	666.4	226.8
	Leda's Daisy Moon 102680 A. R. 13425	12260.8	5.43	666.0	220.1

Average Yield of 70 Class Leaders: 14263.0 lbs. Milk; 754.0 lbs. Butter Fat; 5.29 per cent.

The above are as they appeared** September **1, 1926

SUMMARY OF 3794 DOUBLE LETTER RECORDS

	Records	Lbs. Milk	Lbs. B. F.	Per Cent.
Class AA	1092	10478.1	521.9	4.98
Class BB	274	10309.5	515.8	5.00
Class CC	347	9849.7	493.5	5.01
Class DD	354	9516.6	476.6	5.01
Class EE	403	8929.4	452.0	5.06
Class FF	472	8696.2	455.0	5.23
Class GG	852	8065.5	417.8	5.18
	3794	9390.8	475.5	5.06

Milk Production	Butter Fat Production
Best Year's Record 20004.0 lbs.	Best Year's Record 968.8 lbs.
Av. Ten Largest Records 18069.4 lbs.	Av. Ten Largest Records 873.0 lbs.

HONORABLE MENTION

Largest Double Letter Record for which Certificate has been written since last issue of JOURNAL: Birchfield Lassie 123202, Re-entry: 15179.5 lbs. milk, 748.1 lbs. butter fat in Class CC.

*First appearance in this list. **Requirement: For each day over the minimum age add 0.1 lb. butter fat to the minimum requirement.

TEN LEADING COWS
IN EACH OF THE SEVERAL CLASSES OF THE FARMER'S DIVISION

		Lbs. Milk	% B.F.	Lbs. B. F.	% of requirement
CLASS AAA Five Years and Over. Minimum requirement 360 lbs. Butter Fat. Duration of record, 305 days. Milked twice daily. Must carry calf for 205 days.	Midgetta 107991 A. R. 17995	12525.2	4.77	597.1	165.9
	Bessie of Chestnut Grove Farm 94909 A. R. 18140	12600.6	4.46	561.4	155.9
	Ada's Queen of Dean Valley 71095 A. R. 10119	11781.3	4.72	556.4	154.6
	Criterion's May Daisy of Rockstone 69661 A. R. 17911	11090.2	4.97	551.6	153.2
	Sharon Bell 76326 A. R. 8166	8912.6	6.15	548.1	152.3
	Imp. Valentine's Heirloom 160764 A. R. 18092	9876.5	5.43	536.4	149.0
	Imp. Dairy Dolly V. 182367 A. R. 18430	9547.8	5.53	527.6	146.6
	Frances Lucinda 100295 A. R. 12906	10177.8	5.11	520.2	144.5
	Stella's Lily 49984 A. R. 14482	11344.8	4.53	513.6	142.7
	Imp. Lady Fanny of La Grande Maison 57648 A. R. 13525	10394.0	4.85	503.6	139.9
CLASS BBB Four and One-Half to Five Years** Minimum requirement 341.8 lbs. Butter Fat. Duration of record, 305 days. Milked twice daily. Must carry calf for 205 days.	Anton's Lucile Primrose 71074 A. R. 11493	10084.1	5.69	573.8	167.6
	Bessie B. of Elm Farm 110552 A. R. 17646	10493.0	4.79	502.9	144.4
	Quicksilver Annette 102468 A. R. 15817	9180.6	5.27	483.5	134.9
	Corium Betty 111897 A. R. 17745	9913.4	4.83	478.8	137.3
	Gilmore's Tipperary 82359 A. R. 14284	9253.7	5.11	473.0	133.9
	Herdlea Emerande 138898 A. R. 17909	9976.1	4.73	472.0	135 1
	Missy May Belle 73303 A. R. 12441	8351.3	5.59	466.9	130.1
	Miss Victory's Countess 102142 A. R. 13597	7963.1	5.83	464.1	130.0
	Trevose Maid 76616 A. R. 12793	10699.4	4.31	461.4	130.8
	Adelaide Sunbeam 102881 A. R. 17352	8601.2	5.14	442.4	123.5
CLASS CCC Four to Four and One-Half Years** Minimum requirement 323.5 lbs. Butter Fat. Duration of record, 305 days. Milked twice daily. Must carry calf for 205 days.	Sharon Bell 76326 A. R. 8166	9171.9	5.90	541.4	165.5
	Fawn of Cornalfa 114652 A. R. 14016	9810.4	5.14	504.6	151.5
	Edgerton's Marvina 88619 A. R. 13082	8561.5	5.82	498.2	146.5
	Marette of Bonnie View Farm 124323 A. R. 17655	8782.4	5.61	493.1	146.9
	Foshay's Jeanette 100220 A. R. 13665	9069.1	5.16	467.6	140.0
	Gilmore's Y. Girl 90004 A. R. 15026	9303.4	4.89	455.0	137.9
	Imp. Tackler II. of Brickfield 150682 A. R. 17124	8709.9	5.21	453.7	137.3
	Margarette of Bon Ayre 116755 A. R. 17308	9142.1	4.91	448.6	137.4
	Merry-Maid of Grass Mere Guernsey Farm 113076 A. R. 17025	8981.7	4.88	438.2	135.1
	Juanita of Bon Ayre 115059 A. R. 17307	8456.1	5.09	430.6	131.4
CLASS DDD Three and One-Half to Four Years** Minimum requirement 305.3 lbs. Butter Fat. Duration of record, 305 days. Milked twice daily. Must carry calf for 205 days.	Oregon Pet 112652 A. R. 15754	10287.5	5.65	580.8	180.4
	Langwater Elegy 117251 A. R. 17036	9884.1	4.91	484.9	151.8
	Elm Tree Cosette 126419 A. R. 18179	10110.8	4.75	480.1	154.9
	Tulip of Summit 122469 A. R. 18082	8793.6	5.45	479.6	148.8
	Escalon Nancy 115812 A. R. 14953	9663.5	4.95	478.0	150.2
	Dora's Ida of Grove Farm 89200 A. R. 13211	8313.7	5.61	466.2	155.2
	Gerar Richmond 80034 A. R. 12675	7826.4	5.89	461.2	143.1
	Red Echo Jessica 122562 A. R. 15953	7157.9	6.34	453.9	144.6
	Pollyanna of Guernsey Farm 125341 A. R. 17208	8898.9	5.09	453.3	147.6
	Verna Prize of Shantituck 116602 A. R. 17567	8805.3	5.12	450.7	139.5
CLASS EEE Three to Three and One-Half Years** Minimum requirement 287.0 lbs. Butter Fat. Duration of record, 305 days. Milked twice daily. Must carry calf for 205 days.	Tuscarora Ledyard Blossom's Esther 167601 A. R. 18134	10758.4	5.41	581.5	198.2
	Waldorf's Periwinkle 130346 A. R. 16300	8491.1	6.24	530.0	177.3
	Beatrice of Horton Farm 172749 A. R. 17755	9869.2	5.21	514.5	174.7
	Yeksa's Gold Lassie 139557 A. R. 18255	9202.9	5.13	472.0	155.2
	Foshay's Jeannette 100220 A. R. 13665	8345.0	5.62	468.7	157.2
	Imp. Barbis of Lilyvale 159283 A. R. 16609	8694.1	5.27	457.8	155.9
	Oregon Bonnie Belle 130794 A. R. 15947	7520.5	5.92	444.9	152.4
	Ultra's Anna Belle of Walnutvale 118574 A. R. 16736	10337.9	4.23	436.9	145.8
	Margery Verna 81960 A. R. 10639	8587.3	5.09	436.7	148.6
	Josephine Yeksa Q. 3d 132020 A. R. 18375	7990.0	5.46	436.4	145.9
CLASS FFF Two and One-Half to Three Years** Minimum requirement 268.8 lbs. Butter Fat. Duration of record, 305 days. Milked twice daily. Must carry calf for 205 days.	Oregon Pet 112652 A. R. 15754	8849.0	5.85	517.3	181.9
	Vranta's Queen of Blue Ridge 142211 A. R. 17906	8270.4	5.49	454.2	165.9
	Clara of Chippewa 140337 A. R. 18083	7936.3	5.63	446.6	161.2
	Interloch's Lilly 128276 A. R. 16981	9002.1	4.92	442.8	161.3
	Mayflower's Fawn Face 92475 A. R. 13794	8503.4	5.20	442.1	155.3
	Stillaguamish Fluff 121307 A. R. 16008	8590.2	5.11	438.6	157.5
	Meadowland Leota 126354 A. R. 16317	8120.8	5.24	425.4	156.0
	Golden Glow of Fairleigh 139624 A. R. 18180	8611.4	4.92	423.8	155.5
	Golden Boy's Beauty of Holly Farm 136885 A. R. 17031	7693.6	5.50	423.4	156.9
	Nina's Pride of Huss Homestead Farm 118853 A. R. 16100	8209.7	5.12	420.5	148.9
CLASS GGG Under Two and One-Half Years** Minimum requirement 250.5 lbs. Butter Fat. Duration of record, 305 days. Milked twice daily. Must carry calf for 205 days.	Mazie of Blue Clay 142616 A. R. 17644	8377.5	5.40	452.7	169.9
	Tuscarora Alice's Erma 147619 A. R. 17653	8059.7	5.49	442.5	175.0
	Elm Tree May Belle 140713 A. R. 17865	8618.8	5.09	438.9	168.6
	Giant Oak Farm Lady 140973 A. R. 17369	8618.1	5.07	437.0	171.0
	River Banks Nella Jay 149720 A. R. 16781	8348.2	5.06	422.3	157.8
	Elmway's Heroine 127112 A. R. 16303	6698.1	6.08	407.1	155.2
	Queen of Greenvale 94039 A. R. 11774	7680.8	5.26	403.8	153.3
	Stockdale Lassie 97703 A. R. 12505	9094.6	4.44	403.6	153.4
	Jeanette's Ultra Maid 118782 A. R. 15721	7541.5	5.30	399.4	154.5
	Springdale May Lyndora 126067 A. R. 15836	8435.9	4.73	399.4	151.3

Average Yield of **70 Class Leaders:** 9107.9 lbs. Milk; 473.9 lbs. **Butter Fat;** 5.20 per cent.

***The above are as they appeared** September 1, 1926*

SUMMARY OF 347 TRIPLE LETTER RECORDS

	Records	Lbs. Milk	Lbs. B. F.	Per Cent.
Class AAA	85	8762.0	426.6	4.87
Class BBB	28	8415.3	421.8	5.01
Class CCC	23	8174.1	424.2	5.19
Class DDD	33	8013.7	408.1	5.09
Class EEE	44	7845.3	404.2	5.15
Class FFF	49	7315.2	379.7	5.19
Class GGG	85	6626.9	333.5	5.03
	347	7780.3	392.0	5.04

Milk Production	Butter Fat Production
Best Triple Letter Record 12525.2 lbs.	Best Triple Letter Record 597.1 lbs.
Av. Ten Largest Records 11327.2 lbs.	Av. Ten Largest Records 562.8 lbs.

HONORABLE MENTION

Largest Triple Letter Record for which Certificate has been written since last issue of JOURNAL: Imp. Green Meadow Solitaire 110769, A. R. 18559: 9423.2 lbs. milk, 448.2 lbs. butter fat in Class AAA.

**Requirement: For each day over the minimum age add 0.1 lb. butter fat to the minimum requirement.

WHAT THE COWS ARE DOING

Their latest credits in the Advanced Register

***SPECIAL NOTE:** This list contains the monthly and total credits as checked at the time of going to press. Any omissions or back credits given signify that either data had not been received in time or are held pending verification. These credits are subject to verification and correction until final approval and acceptance and are all made on the two-day basis except where especially noted. Re-entry test is indicated by a * before the cow's name. Farmers' Class record is indicated by a †.*

Name and Number	Class	Days	Month	Month Credit Lbs. Milk	Month Credit % B. Fat	Month Credit Lbs. B. Fat	Total Credit Lbs. Milk	Total Credit Lbs. B. Fat
ADKINS, B. F., COSQUAY FARM, HEBRON, MD.								
Cosquay Flora 125153	C	286	June	798.7	5.33	42.57	8185.7	428.04
Cosquay's Golden Maggie 83761	A	319	June	834.7	5.02	41.90	11236.1	561.03
Cosquay's Marigold 146184	E	95	May	1064.4	4.44	47.26		
		125	June	962.9	4.58	44.10	4345.9	195.80
Cosquay's Naomi 158550	G	219	May	937.7	4.76	44.63		
		249	June	803.6	4.70	37.77	7646.7	367.34
Cosquay's Rosalind 131419	D	272	June	822.3	4.81	39.55	8835.0	435.79
*Cosquay's Rose of Gold 88531	A	18	May	864.3	4.50	38.89		
		48	June	1568.5	4.50	70.58	2432.8	109.47
s. Golden of Rich Neck 39129 A. R.								
d. Golden Wissy of Pencoyd 32799 A. R. 6310								
Cosquay's Sweet Rose 131418	B	95	May	1380.2	4.12	56.86		
		125	June	1242.7	4.28	53.19	5578.1	234.63
ALABAMA, STATE OF, KILBY DAIRY FARMS, MONTGOMERY, ALA.								
Alabama's Highland Pride 186217	F	120	June	602.6	3.42	20.61	3001.4	106.33
Bertha's Glen Gable Girl 107901	A	186	June	832.0	3.76	31.28	5653.5	244.34
Biserta Pansy 99415	A	271	June	825.3	4.32	35.65	9814.8	409.41
Gertrude Bell 85644	A	201	June	883.5	4.20	37.11	6067.8	287.64
Glen Gable Sunny Side 112819	A	365	June	349.0	4.71	16.44	11226.8	525.7
Highland Elizabeth 123417	B	63	June	1098.2	3.95	43.38	2374.1	87.15
Kilby's Golden Gleam 186216	G	354	May	528.2	5.33	28.15		
		365	June	174.9	5.33	9.32	8276.0	402.3
Kilby's Lady Reid Curry 151901	E	351	June	554.2	5.05	27.99	9172.9	452.64
Loelle 193319	E	141	June	708.8	3.70	26.23	3599.2	154.62
Lucy of Maple Grove 61868	A	201	June	646.2	3.65	23.59	5222.2	206.82
Miss Augusta Irene 186220	G	271	June	698.8	4.43	30.96	7102.0	314.95
Phyllis Glenwood 186211	D	130	June	1010.8	3.50	35.38	5077.6	170.68
ALEXANDER, WALTER, COMPANY, BONNIE DOON FARMS, WAUSAU, WIS.								
Cherub's Fairy of Bonnie Doon 167705	G	83	July	820.5	5.17	42.42	2324.3	126.37
Heather Bell of the Priarie 112664	A	140	July	792.3	5.58	44.21	5442.6	230.60
ALLEN, RAY R., ALLENHOLM, FARM, SOUTH HERO, VT.								
Allenholm Anna 138306	D	230	July	534.6	6.04	32.29	5517.8	324.96
†Allenholm Buttercup 158448	G	197	July	716.9	5.43	38.93	5098.5	261.42
†Allenholm Lady Royarita 118728	B	283	July	407.4	6.69	27.26	7197.0	402.33
†Allenholm Mildred 115647	B	241	July	650.8	5.89	38.33	6016.7	335.87
ANDREW, H. R. & NELSON ELMER, BUTTERFIELD FARM, LIVINGSTON, WIS.								
Belle's Hope of Hillside 77784	A	250	June	1104.4	4.78	52.79	10081.1	459.64
Blanche of Try Valley 96850	A	88	June	1246.7	4.48	55.85	4315.9	184.94
Cora's Belle of Mineral Home 80117	A	250	June	1025.6	4.32	44.31	9622.8	431.08
Mabel of Little Platt 90069	A	115	June	957.2	4.84	46.33	5020.8	228.19
Mina Hope 91224	A	256	June	896.6	5.87	52.63	7554.9	415.15
Vanity of Haddon 34677	A	352	June	1105.8	4.48	49.54	13292.7	553.24
ANDRUS, HAMLIN F., BOURNEDALE FARMS, MILLERTON, N. Y.								
Christine of Inverness 169370	B	125	June	1419.3	4.32	61.31	6012.7	265.80
Imp. Fan III. of Vale View 160512	B	210	June	1328.8	4.77	63.38		
		241	July	1229.7	4.57	56.20	10578.7	479.33
Imp. Fleurie II. of the Glen 175158	F	31	May	1214.9	4.55	55.28		
		61	June	1072.2	3.87	41.49		
		92	July	1028.1	4.39	45.13	3315.2	141.90
s. Hunguets de Bas Leonard R. G. A. S. 4614 P. S.								
d. Imp. Fleurie of the Glen 175151								
Foremost Beautiful Charlotte 150447	E	14	May	568.3	4.76	27.05		
		44	June	1212.8	4.76	57.73		
		75	July	1176.8	4.47	52.60	2957.9	137.38
s. Langwater Foremost 39191 A. R.								
d. Secret's Willow 150446 A. R. 18342								
Honey Sweet of the Prairie 131883	C	11	May	426.2	4.34	18.50		
		41	June	1314.7	4.34	57.06		
		72	July	1301.6	4.27	55.58	3042.5	131.14
s. Marjoram's Cherub of the Prairie 50799 A. R.								
d. Honeydew of the Prairie 101492 A. R. 13924								
Pearl Rose of Woody Brook 133223	C	137	June	949.7	4.52	42.93		
		168	July	843.5	4.49	37.87	5615.8	260.19
Princess Pearl of High Point 171169	G	14	May	406.3	4.78	19.42		
		44	June	947.9	4.78	45.31		
		75	July	933.7	4.91	45.84	2287.9	110.57
s. Maxim of Linda Vista 42270 A. R.								
d. Imp. Pearl of Rocque a Boeuf 94324 A. R. 11671								
Riverview's Glenwood Beauty 85775	A	365	June	572.6	5.62	32.18	10901.7	584.9
Shuttlewick Rose Bud 156753	G	14	Apr	466.8	3.80	17.74		
		45	May	1054.3	4.11	43.33		
		75	June	1077.7	4.25	45.80		
		106	July	1065.8	4.17	44.44	3664.6	151.31
s. Saugerties Ultra Monarch 77702								
d. Shuttlewick Laughter 116207 A. R. 16266								
ANDRUS, J. E., JR., TIANNA FARMS, WALKER, MINN. 1 day test.								
Diamond of the Prairie 156747	F	31	May	1167.0	4.92	57.42		
		61	June	1282.3	4.92	63.09	2449.3	120.51
s. Coventry Foam's Masher 73637								
d. Diamond of Maple Hill 85063 A. R. 10901								
Maxim's Pretor's Rosabell 115484	B	260	May	875.7	5.04	44.14		
		290	June	911.0	5.39	49.10	10844.8	544.22
Imp. May of the Issues 115907	A	223	May	1070.8	5.21	55.79		
		253	June	1216.1	5.12	62.26	11326.3	567.83
Westview Betty 165447	D	228	May	939.1	5.17	48.55		
		258	June	1014.4	5.01	50.82	8392.4	403.79

AUSTIN, R. J., LISETER FARMS, NEWTOWN SQUARE, PA. 1 day test.

Florham Kathleen 151581	G	352	June	439.3	5.44	23.90	9375.4	452.71
Florham Violetta 151059	G	365	June	671.0	5.82	39.05	10002.3	507.0
Golden Mimosa of Liseter Farm 122322	B	270	June	630.1	5.88	37.05	7769.0	403.57
Liseter May Esperance 137486	D	239	June	1100.1	4.72	51.92	9015.5	402.81
Liseter's Esperance 96233	A	212	June	1071.4	4.51	48.32	8017.2	346.78
Princess Mary of Harriton 132317	A	120	June	1037.6	4.97	51.57	4972.5	242.72
Princess Mary of Liseter Farm 157931	F	11	May	351.9	4.13	14.53		
		41	June	967.2	5.03	48.65	1319.1	63.18
s. President Garfield of Harriton 62646								
d. Princess Mary of Harriton 132317 A. R. 15711								
Sultan's Daisy of Liseter Farm 156730	G	218	June	814.1	4.73	38.51	7363.5	315.05
Sultan's Gem of Liseter Farm 156729	G	350	June	634.9	6.06	38.47	8837.7	447.91
Sultan's Golden Princess of Liseter Farm 157930	G	302	June	777.1	5.22	40.56	8684.5	412.08

BALDWIN, DWIGHT, MAPLE RIDGE FARM, WESTBORO, MASS.

Beechwood Lady Phyllis 155858	G	171	May	773.0	5.61	43.37		
		201	June	745.7	5.47	40.79	5335.4	278.29
Della of Maple Ridge 161233	G	85	May	908.3	6.03	54.77		
		115	June	877.6	5.77	50.64	3425.6	187.12
Dora of Maple Ridge 154322	E	23	June	753.4	4.04	30.44		
s. Crescent Farm Pride 66515								
d Orchard View Myrtle 120850								
Mixter Farm Dairymaid 106057	A	107	May	1286.3	4.42	56.85		
		137	June	1235.7	4.57	56.47	6032.4	255.99
Mixter Farm Venus 106030	A	182	May	1255.2	5.12	64.29		
		212	June	1235.6	5.16	63.76	9106.3	461.88
Mixter Heatherbloom 166703	G	182	May	891.5	5.62	50.10		
		212	June	847.6	5.29	44.84	6146.2	328.90
Moorland Amiable Amelotte 166023	D	365	May	587.2	4.93	28.95	13259.4	607.6
Orchard View Jean 120851	C	365	May	198.0	5.58	11.05	10819.7	582.7
Upland's Maid 124524	C	131	May	1436.3	4.87	69.95		
		161	June	1320.1	5.01	66.14	7783.3	374.68

BARKER, M. J., JR., MRS., BEARDSLEY FARMS, GARRETTSVILLE, OHIO.

Babe of Shady Lawn Guernsey Farm 116394	A	9	May	346.4	4.77	16.52		
		39	June	1298.0	4.77	61.91	1644.4	78.43
s. Paul Poster of Drury Lane Farm 46823 A. R.								
d. Lady Bell of Shady Lawn Guernsey Farm 67415								
Barkrest Freda 151277	G	183	June	905.2	4.65	42.09	5771.9	283.90
Beauty of Shady Lawn Guernsey 108160	A	326	June	1044.7	5.52	57.67		
		357	July	1062.9	5.43	57.72		
		365	Aug	257.6	5.72	14.73	12421.2	699.3
Pauline of Shady Lawn Guernsey Farm 96386	A	220	June	1593.5	4.79	76.33	12543.7	627.16

BECHTEL, GEORGE M., WYANET FARMS, DAVENPORT, IOWA.

†Dainty's Vanity of Wyanet 163252	G	131	July	608.7	5.80	35.30	3011.5	166.01
Grace of Jericho 82054	A	122	July	829.5	4.86	40.31	3799.7	179.76
†Pansy of Quakerknoll 157238	G	79	July	893.3	4.66	41.63	2410.3	106.10
†St. Austell Crystal 142312	A	43	July	1069.9	4.35	46.54	1448.1	62.46

BECK, J. D., WEST LAWN FARM, VIROQUA, WIS.

Dolores of Tyranena 176726	D	145	July	771.4	4.03	31.09	4054.6	176.37
Dorine of Springhurst 64747	A	108	July	774.8	4.49	34.79	3039.2	139.82
Frenchman's Irene of West Lawn 175597	E	25	July	638.3	4.14	26.43		
s. Mabel's Frenchman of Mound City 31920								
d. Irene of Springhurst 73551								
Melba of West Lawn 175596	E	181	July	743.5	4.57	33.98	4826.7	226.02

BENSON, R. LAWRENCE, COVENTRY FARM, PRINCETON, N. J.

Imp. Belladonna of Coventry 165227	G	26	July	948.5	4.63	43.92		
s. Governor III. of Les Grantes R. G. A. S. 4089 P. S. A. R.								
d. Imp. Belladonna Star 163583								
Imp. Charmante III. of the Glen 147940	A	103	July	1553.1	4.15	64.45	5788.1	226.39
Coventry Dena 139536	E	184	July	931.5	4.21	39.22	6327.8	284.92
Coventry La France Rose 161824	G	159	July	916.8	5.43	49.78	4879.2	251.49
Imp. Coventry Sequel's May Belle 160676	G	365	July	177.7	5.10	9.06	10608.2	442.7
Imp. Florrie of Melrose 163599	G	237	July	1107.0	5.67	62.77	8649.6	460.41
Imp. Molly of Pleinheaume 201424	A	101	July	1338.9	5.26	70.43	4571.8	215.55
Imp. Pansy of Grand Fort 175132	G	297	July	900.7	4.44	39.99	10607.8	446.71
Imp. Slogan's Fac-simile 189819	F	329	July	957.0	4.72	45.17	10736.4	473.95
Imp. Winnie II. of Green Lanes 182365	A	158	July	1207.7	5.00	60.39	6907.9	314.90

BILES, C. W., TWIN PINE FARM, RANDOLPH, OHIO.

†Miss Jewelette of Pleasant Valley 42206	A	142	July	968.0	3.81	36.88	5436.4	218.65
†Xmas Belle of Twin Pines 133842	C	13	May	420.5	3.75	15.77		
		43	June	1327.0	3.75	49.76		
		74	July	1242.4	3.25	40.38	2989.9	105.91
s. Beechwood Boy of Beechwood Farm 68053								
d. Minnie of Spring Farm 70850								

BLAHNIK, GEORGE F., CARNIVAL GUERNSEY FARM, ALGOMA, WIS. 1 day test.

Blahnik's Dolly of Riverside 105405	A	206	June	1146.2	4.25	48.71		
		237	July	1018.2	4.19	42.66	9982.8	437.42
Masher's Ellen of Carnival 143608	F	236	June	847.1	4.83	40.91		
		267	July	772.3	4.51	34.83	7571.4	385.88
Queen of Carnival 131957	C	150	June	804.3	5.96	47.94		
		181	July	768.2	4.29	32.96	5156.1	262.38

BLAHNIK, JACOB J., KODAN GUERNSEY FARM, ALGOMA, WIS.

Beauty of Lindenwood 2d 157341	G	304	July	571.0	5.29	30.01	7860.8	392.02
Glorious Patricia of Kodan 156615	G	304	July	864.4	4.52	39.07	9368.2	410.06
†Lone Tree Clovis 154650	F	165	July	876.0	4.80	37.73	4534.9	211.30

BOCK, ELMER C., MEADOW BROOK FARM, MALONE, WIS.

†Fair Oaks Belinda 81846	A	107	July	851.7	4.41	37.56	3863.9	169.79
Meadow Brook's Delilah 150967	F	230	July	592.9	5.35	31.72	6223.7	293.66

BOCK, WILLIAM, MEADOW BROOK FARM, MALONE, WIS.

Arleen's Byrl of Meadow Brook 90092	A	149	July	1151.0	6.32	72.74	6221.0	374.13
Meadow Brook's Eugenia 126213	C	247	July	704.3	5.52	38.88	7870.0	413.34
†Meadow Brook's Eunice 126215	C	97	July	926.4	5.41	50.12	3586.6	181.53

BRADLEY, D. C. & CO., PROSPECT DAIRY FARM, CENTERVILLE, IOWA. 1 day test.

Pride Lady's Gem 110925	A	181	June	1196.5	4.16	49.77	7622.9	294.95

BRADLEY, J. D. CAMERON, WOLF PEN FARM, SOUTHBORO, MASS.

Langwater Repose 102693	A	114	July	880.9	4.74	41.75	3534.7	170.85
Wolfpen Bountiful 133756	C	156	July	1058.4	4.35	46.04	6142.3	267.20
Wolfpen Serene 143436	D	28	July	1134.1	4.19	47.52		

s. Langwater Horatius 63071 A. R.
d. Langwater Repose 102693

BRADLEY, WILLIAM S., PROSPECT DAIRY FARM, CENTERVILLE, IOWA. 1 day test.

Alswel Dora of Maple Leaf 144211	E	78	June	1307.8	4.35	56.89	3557.4	149.72
Confidante of Prospect 143837	D	61	June	1425.1	4.23	60.28	2826.4	124.18

BRANT, D. O., BRANT RANCHO, OWENSMOUTH, CALIF. 1 day test.

Aldero's Village Sweetheart 64400	A	319	June	883.0	4.48	39.56	11333.4	492.92
Angus Queen of the Rancho 206266	F	91	June	827.1	3.69	30.52	2518.0	108.18
Baretta of the Rancho 127691	C	269	June	1001.5	4.26	42.66	8924.2	382.63
Barrier's Amilla of the Rancho 170358	G	77	June	747.6	4.12	30.80	1945.0	75.44
Bertha M. of the Rancho 126246	A	346	June	828.6	5.28	43.75	13288.7	663.53
Betty of the Rancho 2d. 98781	A	91	June	1620.4	4.18	67.73	4960.9	226.68
†Buttercup of Bon Ayre 131790	B	14	May	476.8	6.31	30.09		
		44	June	944.1	6.31	59.57	1420.9	89.66

s. Upland's Monarch of the May 42340 A. R.
d. Spotswood's Alma of Mara Alva 87369

Charming of the Rancho 176341	E	254	June	946.1	4.34	41.06	9287.8	400.85
†Clarabelle of the Rancho 121269	A	194	June	1153.0	4.42	50.96	8678.0	376.87
Corfu of the Rancho 95172	A	320	June	619.1	4.68	28.97	9961.1	428.98
Dagna's Golden Daisy 97750	A	255	June	1238.1	4.12	51.01	11557.6	484.40
Daisy of Creekdale 58475	A	273	June	997.8	4.30	42.91	10211.2	452.72
Glen Gable Merry Lady 141625	E	242	June	1007.6	5.44	54.81	8734.4	453.14
Gold Brookside 82697	A	293	June	1024.7	4.89	50.11	10920.9	519.70
Gold Drops of the Rancho 127029	D	331	June	570.3	5.56	31.71	9134.7	514.74
Golden Fenix of the Rancho 162625	G	13	May	423.1	3.54	14.98		
		43	June	1181.1	3.54	41.81	1604.2	56.79

s. Golden Bear of the Rancho 77483
d. Fenix of the Rancho 120788

Golden Seal of Pittsfield 75000	A	228	June	1275.0	4.63	59.03	10561.0	507.99
Gusta of Palmhurst 107891	A	118	June	1041.0	4.90	51.01	3943.2	189.42
Helen of Quirk Farms 115631	B	334	June	1121.7	4.43	49.69	12983.8	591.28
Jennie of the Rancho 120791	A	233	June	949.3	4.95	46.99	7880.6	399.96
Juanita May of Bon Ayre 121384	B	242	June	972.0	3.91	38.01	9753.3	405.06
Lilac of the Rancho 145651	F	334	June	1021.8	3.94	40.26	11543.7	469.62
Maxine Hambro 2d 132136	D	365	June	985.6	4.43	43.66	11399.8	457.6
May Queen's Ivy 110464	A	259	June	885.2	5.17	45.76	8356.6	409.86
Mixter Farm Lady 124234	C	212	June	1024.9	4.63	47.45	7125.0	337.51
Myrtle of the Rancho 145654	E	59	June	1053.1	4.13	43.49	2022.5	82.17
Nedra Hambro 104633	A	146	June	1309.0	4.28	56.03	6456.3	286.51
Nellie Dale of Bon Ayre 140565	E	334	June	944.3	4.98	47.03	9506.4	484.11
Omar's Redwing of the Rancho 173602	G	14	May	367.6	4.09	15.03		
		44	June	930.2	4.09	38.05	1297.8	53.08

s. Omar of the Rancho 77484
d. Redwing of the Rancho 95169

Pet of the Rancho 98780	A	141	June	1107.5	4.11	45.52	5995.9	235.54
Pollyanna of the Rancho 132513	C	102	June	999.8	4.03	40.29	3458.4	147.72
Primrose of the Rancho 140856	B	334	June	1034.3	4.72	48.82	13941.5	628.81
Princess Advent of El Rinconada 120857	B	201	June	1238.0	4.49	55.59	9107.7	415.69
Princess Nell of Palmhurst 102483	A	136	June	1493.6	4.92	73.49	7001.5	326.91
Princess Retta of Palmhurst 103298	A	141	June	1270.4	4.90	62.26	6117.6	281.20
Princess Valentine of Bon Ayre 133618	D	229	June	907.0	4.59	41.63	8428.3	416.50
Rosabelle of the Rancho 140855	A	212	June	1217.7	5.19	63.20	9198.2	435.25
†Rosebud of the Rancho 139618	E	150	June	906.9	5.00	45.35	5202.9	279.49
Royal White Rose of the Rancho 201972	G	84	June	1001.4	3.58	35.85	2705.3	101.17
Ruby Rose of Saginaw 113122	A	18	Mar	758.5	4.64	35.19		
		48	Apr	1247.6	4.64	57.89		
		79	May	1206.3	4.27	51.51		
		109	June	1118.8	4.10	45.87	4331.2	190.46

s. Roberts' Golden Secret of Saginaw 36215 A. R.
d. Florence of Saginaw 90014

Sally of Washtenaw 104018	A	273	June	1077.2	4.19	45.13	9964.8	426.61
Silverwood's Verbena 129756	D	179	June	1212.8	4.67	56.64	7504.5	349.31
Sunkist of the Rancho 173866	D	194	June	896.8	5.05	45.29	7066.8	364.89
Sunmaid of the Rancho 139617	E	273	June	1104.2	3.80	41.96	9651.7	365.38
Tiger Rose of the Rancho 127024	D	365	June	523.5	4.69	24.55	11180.4	506.4
Ula of the Rancho 128402	A	103	June	1537.4	4.19	64.42	4812.3	192.74
Wedgemere Silvia 132010	C	111	June	1472.3	4.06	59.78	5538.8	213.55
White Face Felois of the Rancho 203427	G	91	June	810.4	4.79	38.82	2463.5	120.99
White Face Orgullo del Rancho 170360	G	72	June	725.4	4.96	35.98	1635.5	76.48

BRENNAN, WILLIAM, SPINNERVILLE STOCK FARM, ILION, N. Y.

†Cathedral Mary 167579	G	27	Apr	709.0	4.55	32.26		
		58	May	847.9	5.02	42.56		
		88	June	681.9	5.47	37.30	2238.8	112.12

s. Langwater Sybarite's Caesar 81037
d. Saugerties Lady May 70867 A. R. 7723

Fairy Queen of Maple Lane 121374	A	30	Apr	1117.7	4.65	51.97		
		61	May	1259.7	5.83	73.44		
		91	June	1051.0	5.53	58.12	3428.4	183.53

s. Forestdale King 42707
d. Lottie G. 48210

Lassie Mapleton 152745	G	365	June	285.8	4.32	12.35	6311.3	313.7
Sweetheart's Thanksgiving of Farview 82753	A	252	June	748.1	5.61	41.97	7908.2	357.55

BREUCHAUD, JULES, HIGH POINT SPRINGS FARM, OLIVEBRIDGE, N. Y. 1 day test.

*Bopeep of Beaver Ridge 96549	A	5	Apr	255.2	3.91	9.98		
		36	May	1791.6	3.91	70.05		
		66	June	1711.0	4.26	72.89	3757.8	152.92

s. Langwater Nobleman 31328 A. R.
d. Butter Girl of Beaver Ridge 49334 A. R. 6104

Diana of High Point 153398	G	329	June	1081.2	4.69	50.71	11632.8	539.97
*Grapelawn Josepnine 107007	A	9	June	306.2	5.44	16.66		

s. Grape Lawn May King 45483 A. R.
d. Josephine of Curles Neck 66951 A. R. 12615

BREUCHAUD, MARJORY R., HIGH POINT SPRINGS FARM, OLIVEBRIDGE, N. Y. 1 day test.

Cavalier's Glory of High Point 138015	E	164	June	768.5	6.99	53.72	4740.2	307.91

BREWSTER, GEORGE S., "FAIRLEIGH," OYSTER BAY, N. Y.

†Fairleigh Wild Rose 125258	C	192	July	724.2	5.30	38.38	5819.5	286.51
†Florando's Pride of Fairleigh 166168	G	61	July	871.5	5.14	44.80	1781.5	92.30
Wizard's Trust of Fairleigh 152981	G	304	July	841.1	4.98	41.89	9323.6	421.07

BROWNING, P. W., MOUGHON FARM, RIVERDALE, MD.

Juno of Pleasant Ridge 117581	A	172	June	1200.2	4.56	54.73	7653.2	331.01
Laddie's Itchen Daisy of Moughon 162339	G	105	May	1206.5	4.63	55.86		
		135	June	1021.2	4.55	46.46	5112.4	222.22
Pansy of Kelkirk 159169	G	212	June	926.5	5.31	49.20	7411.0	364.67

BUCKLIN, WALTER S., BUCKLIN FARM, NEW LONDON, N. H.

†Edgerton's Marvina 88619	A	92	July	1172.2	6.22	72.91	3511.2	193.71
†Jewel's Fairy of The Forges 132785	C	122	July	817.6	5.42	44.31	3224.6	169.80

BULKEY, JONATHON, RIDGEFIELD, CONN. 1 day test.

Florham Preen 151060	G	365	June	214.3	5.50	11.79	9426.2	478.3

BURDEN, HENRY, LONGVIEW FARMS, CAZENOVIA, N. Y.

†Bonnie of Longview 134106	D	153	July	544.7	5.89	32.08	3501.0	178.53
†Floret of Eastside 122548	B	251	July	593.6	4.40	32.05	6572.7	309.24
Janet of Longview 156667	F	157	July	840.3	5.02	42.18	4266.4	216.10
†Peterkin's Beauty of Fairview S. 112241	A	264	July	1143.5	4.35	49.74	11821.1	488.74
†Pixie of Longview 171065	G	11	June	313.2	4.29	13.44		
		42	July	886.6	4.29	38.04	1199.8	51.48
s. Waddington Brigadier 69664								
d. Peterkin's Pet of Le Beurre Farm 133647 A. R. 16574								
†Polly's Fawn of Farview 90623	A	224	July	807.9	5.74	46.37	7097.5	384.64
Prudence of Longview 160435	G	83	July	913.1	4.84	44.19	2514.0	118.37

BURG & NODOLF, LIVINGSTON, WIS.

Mother Goose of Grand View 130139	A	113	June	1318.0	4.63	61.02	5125.6	234.66

CADWALADER, DOROTHY E., CHESTNUTWOLD FARM, WAYNE, PA.

Floridale Christmas Queen 113279	B	323	July	724.6	5.39	39.06	9435.8	468.20
Galore's Daisy 151441	B	139	July	1275.0	4.86	61.97	6024.0	278.83
Hedge Hill Pansy 152849	E	116	July	1102.2	4.32	47.62	4206.6	182.76

CALDWELL, R. B., HAZELWOOD FARMS, CHESTER, S. C.

Brilliant of Brice Farm 134720	C	128	July	959.3	5.33	51.13	4697.6	254.17
Evergreen Hope 82827	A	342	July	198.6	6.93	11.78	11468.7	609.31
Hazelwood Dairymaid 158435	G	329	July	671.6	5.55	37.27	9380.9	496.91
Hazelwood Queen of the South 164067	G	149	July	961.1	4.25	40.85	4975.5	211.72

CALIFORNIA, UNIVERSITY OF, DAVIS, CALIF.

Ivy's Girl of Oak Hill 111137	A	92	July	2104.6	3.80	79.97	6468.7	227.85

CALVERT, GEORGE H., STONY HILL FARMS, GLENSHAW, PA.

Imp. Foxburg's Bickleigh Briar Maid 144969	B	114	July	1332.3	4.06	54.09	5366.0	249.85
Imp. Foxburg's Duchess of Rouge Rue 144941	A	92	July	1203.7	4.20	50.56	3993.0	148.76
Lottie's Betty of Lodgegrass 75746	A	128	July	1563.8	5.23	81.79	6306.6	295.23
Stony Hill Dollie 159675	G	127	July	897.7	4.99	44.80	4207.5	185.82
Stony Hill Duchess 159674	G	145	July	882.5	5.28	46.60	4664.4	203.93

CANDLER, JOHN S., MILEYBRIGHT FARM, DECATUR, GA. 1 day test.

Appletree Point May 157047	G	256	June	765.4	4.83	36.97	7071.8	320.18
Imp. Cosy VI. of the Vauxbelets 41654	A	221	June	875.4	4.50	39.39	8275.0	359.55
David's Golden Tip of Mileybright 155930	G	212	June	688.9	4.77	32.86	5850.1	261.83
Gemsie O. K. 51404	A	309	June	633.7	5.60	35.49	9963.4	556.51
Glenwood's Mary of Anderson Farms 191245	G	168	June	706.0	5.27	37.21	4134.7	196.20
Glenwood's Rena of Anderson Farms 191246	G	167	June	813.0	3.80	30.89	5058.7	191.48
Imp. Golden Tip of Mara Alva 77238	A	196	June	1102.8	3.80	41.91	8117.3	304.29
Helendale Fawn 116200	A	122	June	1181.8	3.70	43.73	5192.3	196.50
Helendale Yeksarose 125873	B	67	June	1006.6	3.90	39.26	2259.8	89.84
Joena Buckley 70030	A	180	June	818.3	4.54	37.15	6239.8	309.97
Katydid's Czarina 114803	A	76	June	1279.2	3.74	47.84	3241.4	126.94
Lovell Park Jane 133745	D	348	June	799.7	4.33	34.63	8819.9	406.02
Lovell Park Winnie 131737	D	365	June	146.0	5.57	8.13	12147.4	569.6
Melinda S. of Cortland 120236	B	303	June	772.9	4.49	34.70	9637.4	421.98
Imp. Osceola Buttercup of Bon Air 140234	A	25	May	939.2	4.49	42.17		
		55	June	1231.6	3.85	47.42	2170.8	89.59
s. Moloch of Park Farm R. G. A. S. 4054 P. S. A. R.								
d. Buttercup of Bon Air R. G. A. S. 4926 F. S.								
Rose of Papple Lane 76919	A	330	June	349.0	5.00	17.45	11044.5	497.87
Imp. Vern of Vale View 143231	C	27	June	1298.2	3.85	49.98		
s. Sequel's Lodestar R. G. A. S. 4131 P. S. A. R.								
d. Nelly of Rocque Balan R. G. A. S. 14133 P. S.								

CARDWELL, GEORGE W., "TRIELM," IMLAY CITY, MICH.

†Ardis of Trielm 123365	C	304	July	528.3	5.00	26.42	8388.2	399.35
†Halcyon's Pava of Trielm 79851	A	130	July	959.6	4.35	41.74	4866.8	219.76
†Halcyon's Queen of Trielm 100573	A	299	July	495.9	5.65	28.02	8691.3	464.55
†Patrica of Trielm 74298	A	273	July	1056.4	5.08	53.67	10806.6	533.36
Premier's Dolly of Trielm 145971	E	240	July	640.7	5.00	32.04	5355.7	305.48
†Premier's Rose of Trielm 145972	E	229	July	743.8	5.60	41.65	7084.6	373.78

CARDWELL, I. L., "TRIELM," IMLAY CITY, MICH.

†Halcyon's Ida of Trielm 117433	B	295	July	322.0	6.35	20.45	6735.8	358.09

CAUMSETT FARM, HUNTINGTON, N. Y.

Bonnie Ann 92194	A	85	July	1165.5	4.70	54.78	3647.4	149.56
Langwater Psyche 136451	D	122	July	1148.4	4.20	48.23	4969.8	194.01
Langwater Royal 4th's Belle 114072	A	180	July	1611.4	4.07	65.58	10069.4	411.56
Luxerin Barberette 139975	E	170	July	1266.0	4.76	60.26	7748.6	352.93
*Imp. Mascot's Bountiful of Albamont 110223	A	27	June	1702.7	4.01	68.28		
		58	July	1826.8	3.93	71.79	3529.5	140.07
s. Sequel's Mascot R. G. A. S. 3301 P. S. A. R.								
d. Sequel's Bountiful II. R. G. A. S. 11787 P. S.								
Imp. Myrtle Lady III. of Newgrove 140256	E	222	July	1003.5	5.28	52.98	7908.2	426.68
Nannie Horner 82817	A	99	July	1435.3	4.54	65.16	4919.4	219.57

CHAMPLIN, WILLIAM H., CHAMPLIN FARM, ROCHESTER, N. H.

Fannie May of Crystal Spring 100574	A	316	June	648.8	5.20	33.74	8281.0	413.33
Maggie of Crystal Spring 94951	A	277	June	370.9	6.20	23.00	5716.1	312.74
Squire Glen's Sadie of Crystal Spring 96925	A	71	June	1135.0	4.85	55.05	2662.5	125.29

CHENEY, ALTON AUSTIN, FALCON'S FLIGHT FARM, LITCHFIELD, CONN.

Falcon's Marcella 177473	F	317	June	685.5	6.53	44.76	7814.0	443.98

CHENEY, ARTHUR C., CHENWOLD FARMS, CASTLETON, N. Y.

†Angelica of Far-View-Farm 92195	A	273	June	602.7	5.36	32.30	7745.9	384.84
†Attwood's Vanity 66806	A	249	June	543.9	5.18	28.17	9451.2	378.60
†Bellview's La Fleur du Jardin 157636	A	239	June	647.0	5.04	32.61	7890.8	321.58
†Brunette of Chenwold 129254	C	154	June	909.2	4.76	43.28	5720.0	252.42

†Criterion's May of Bellview 70814	A	154	June	1098.8	4.03	44.28	6406.2	257.18
†Imp. Daisy's Freesia 106333	A	115	June	1334.7	4.12	54.99	5255.6	213.35
†Erma of White Farm 107409	A	233	June	960.6	5.23	50.24	8426.6	378.40
†Lady Gertie of Applecot 94180	A	239	June	677.8	4.62	31.31	7482.0	316.11
Twin Daisy Peerless 107016	A	293	June	966.1	4.27	41.25	10851.2	421.15

CHENEY, B. AUSTIN, FALCON'S FLIGHT FARM, LITCHFIELD, CONN.

Falcon's Desire 84880	A	365	June	676.8	4.72	31.94	13565.6	647.7
Falcon's Ecstasy 98117	A	234	June	1116.1	4.66	52.01	9966.3	501.82
Falcon's Fairy 100999	A	97	June	994.1	5.00	49.71	3413.2	165.98
Falcon's Fashion Plate 101874	A	69	June	1326.6	3.90	51.74	3059.0	119.48
Falcon's Jasmine 129525	B	66	June	1510.1	4.63	69.92	3357.9	148.83
Falcon's Joyous 128967	B	15	May	696.0	4.30	29.93		
		45	June	1399.7	4.10	57.39	2095.7	87.32
s. Falcon's Proud Warrior 47559 A. R.								
d. Falcon's Ella 93988 A. R. 17934								
Falcon's Katrina 136425	D	217	June	855.2	5.06	43.27	6481.1	335.58
Falcon's Lavender 157614	E	86	June	1024.0	4.56	46.69	3345.6	149.38
Falcon's Magnet 187115	G	334	June	731.3	5.61	41.03	8721.0	459.04
Falcon's Marie 187116	F	202	June	699.4	5.50	38.47	5333.3	284.71
Falcon's Nina 187121	G	146	June	975.0	4.64	45.24	4752.5	219.52
Falcon's Nocturne 159508	G	196	June	770.6	5.57	42.92	5374.3	268.37
Falcon's Nonpareil 183870	G	153	June	963.1	4.91	47.29	4738.6	217.99

CLAPBOARD HILL FARM, NEW CANAAN, CONN. 1 day test.

Albamont Althea 146174	F	304	May	930.0	6.38	59.33		
		334	June	929.9	6.07	56.44	10083.1	552.30
Albamont Violet 140850	E	284	May	1059.1	5.40	57.19		
		314	June	991.1	5.49	54.41	11115.7	538.97
Bell Buoy's Rouge of Woodland 78786	A	191	May	1278.5	4.23	54.08		
		221	June	1152.0	4.51	51.96	10319.0	454.78
Butter Belle of Fruit Farm 129605	C	187	May	439.2	4.95	21.74	5752.7	293.82
Champion Star 132535	D	226	May	774.0	4.67	36.15		
		256	June	680.8	4.40	29.96	9393.4	425.81
Dorothy Jane of Fern Hill 113527	A	9	Apr	354.3	4.52	16.01		
		40	May	1225.8	4.52	55.41		
		70	June	1146.2	4.27	48.94	2726.3	120.36
s. Althea's Pride of Shorewood 45044 A. R.								
d. Imp. Snowdrop des Beaucamps 55349								
Falcon's Grace 106588	A	11	Apr	398.6	4.23	16.86		
		42	May	1139.8	4.23	48.21		
		72	June	1080.5	3.95	42.68	2618.9	107.75
s. Duke of Falcon's Flight 32123 A. R.								
d. Glen of Falcon's Flight 46798 A. R. 8137								
Governor's Betty of Maple Lawn 114621	A	251	May	1042.4	4.96	51.70		
		281	June	994.8	5.55	55.21	10790.5	551.35
Governor's Duchess 118167	B	219	May	1170.9	4.75	55.62		
		249	June	1096.1	4.77	52.28	10075.2	471.96
Meta's May of Pleasant Hill 151713	B	13	Apr	433.1	4.29	18.58		
		44	May	1107.1	4.29	47.49		
		74	June	1096.0	4.09	44.83	2636.2	110.90
s. Lily's Dairymaid's Son 55452								
d. Meta of Forest Lodge 65892								
Pauline Raymond 2d 122505	C	317	May	667.6	5.09	33.98		
		347	June	623.2	5.04	31.41	9260.5	429.63
Silver Birch Berber 91443	A	234	May	792.6	4.83	38.28		
		264	June	708.6	5.03	35.64	7406.6	350.64
Silver Birch Hope 142224	D	27	June	999.4	4.39	43.87		
s. Brookmead's Royal France 55927								
d. Galia of the Gateways 82276								
Southslope Flossie 92387	A	365	May	400.6	4.21	16.87		
				501.9	3.97	19.93	13075.0	532.5
Sunbeam of Lone Mound 144396	E	322	May	651.8	4.80	31.29		
		352	June	651.1	4.23	27.54	9294.9	413.46

CLARK, GEORGE P., HORSE SHOE FALLS FARMS, SHANNOCK, R. I.

Mixter Golden Lady 166692	G	187	July	799.5	4.77	38.14	5246.2	235.21
Mixter Royal Flora 166704	G	158	July	925.6	4.88	45.17	5225.7	249.27
Yeoman's Mixter Mayflower 166683	E	23	June	790.9	4.24	33.53		
		54	July	1086.6	4.13	44.88	1877.5	78.41
s. Yeoman's King of the May 17053 A. R.								
d. Mixter Farm Rose 106028								

CLARK, HAROLD O., CLARK FARM, EAST MONTPELIER, VT.

Fern of Kingsbury Meadow 111533	A	80	June	1429.8	3.99	57.05		
		111	July	1278.7	3.72	47.57	4893.8	189.95
Genevieve of Buena Vista Hill Farm 143430	E	253	June	787.5	5.30	41.74		
		284	July	692.4	6.06	41.96	7350.9	392.05
Lucile of the Branch 39966	A	273	June	948.2	5.09	48.26		
		304	July	908.9	4.83	43.90	9038.0	447.02

CLARK, STANLEY A., GALIEN, MICH.

†Lady Steadfast 130152	C	113	July	1093.7	4.40	48.12	4240.6	195.40

CLEMSON AGRICULTURAL COLLEGE, CLEMSON COLLEGE, S. C.

Golden Ann of the Flats 121592	B	332	July	855.4	5.58	47.73	12050.6	633.90
Golden Ann's Beauty 152017	G	365	July	453.6	5.73	25.99	9056.9	491.2
Golden May of the Flats 119318	A	13	July	416.1	4.13	17.18		
s. Saugerties Golden May King 46446 A. R.								
d. May Rose of the Flats 94892								
May King's Dew Drop of Village Farm 100039	A	127	July	1305.1	4.23	55.20	6193.7	275.61
Imp. Violet of La Croisee 165030	E	295	July	996.4	4.49	44.74	10693.9	488.02

COMPTON BROS, VALLEY JUNCTION, IOWA. 1 day test.

Beauty's Primrose of Tarryawile 159869	G	78	June	1238.7	4.48	55.49	3160.0	140.20
Maisie of Liberty Prairie 126272	C	63	June	1405.4	4.38	61.56	2967.7	131.71
Meadow Glen Goldie 159792	G	283	June	646.4	5.00	32.32	6351.8	290.97

COMPTON, ESTHER, VALLEY JUNCTION, IOWA. 1 day test.

Mondovia of Sylvanite 125916	C	277	June	830.7	4.47	37.13	7775.3	369.33

COMSTOCK, GEORGE CARLTON, CARLTON FARMS, MONTROSE, PA.

†Carlton's Duchess 124453	A	17	May	610.3	4.45	27.16		
		47	June	1196.8	4.45	53.26	1807.1	80.42
s. Imp. Bonhomme 33032								
d. Sequel's Marie 63681								
Carlton's Georgette 173424	G	17	May	396.1	4.70	18.61		
		47	June	717.0	4.70	33.70	1113.1	52.31
s. Locust Valley Perfection 51823								
d. Golden's Eve of Elm Tree Farm 63207 A. R. 17212								
Carlton's Hermione 174862	G	17	May	350.8	5.20	18.24		
		47	June	592.6	5.20	30.82	943.4	49.06
s. Carlton's Prine Pyne 77231								
d. Jeannette's Iris 107125								

COOK, MILDRED M., NORWICH, N. Y.

Margaret's Ultra Lady of Grand-View 195025	G	162	May	901.2	5.17	46.59	4829.5	260.07

CORNELL UNIVERSITY, ITHACA, N. Y.

Le Cheminant Coogee 158488	G	158	July	518.7	4.53	23.50	3168.9	147.10
Le Cheminant Kak 140293	F	330	July	66.5	5.64	3.75	6334.2	341.60

Mota Linden 102734	A	72	June	1655.3	3.52	58.27	3598.5	160.73
Triple Query 122376	B	257	June	995.2	4.22	42.00		
		288	July	773.8	4.22	32.65	12751.4	496.61

COTTRELL, ARTHUR M., MAPLE LAWN FARM, HOPKINTON, R. I.

Imp. Lady Annette of Maple Lawn 137134	B	177	June	856.5	4.47	38.29		
		208	July	770.2	4.41	33.97	6540.0	300.85
Imp. Mayflower of the Pinions 147936	D	207	June	1305.3	4.43	57.82		
		238	July	1349.2	4.45	60.04	10692.8	472.65
Imp. Queenie of Les Merriennes 137199	B	135	June	1465.4	5.03	73.71		
		166	July	1346.4	5.42	72.97	8095.9	391.31

COX, LOUIS S., RANDOT FARM, METHUEN, MASS.

Randot Bab 2d 140750	E	254	July	910.4	4.68	42.61	8934.1	412.48
Randot Helen 2d 107363	A	304	July	899.6	4.69	42.19	10462.3	510.01

CRAWFORD, D. F., ROSELEA FARM, CORAOPOLIS, PA.

Waddington Lily 99983	A	191	July	1171.7	5.26	61.63	7376.4	387.34
Windflower's Daisy of Scenery View 107383	A	153	July	1214.4	4.93	59.87	5967.5	296.94

CRITCHFIELD, A. B., SHREVE, OHIO. 1 day test.

†Bell of Emlyn 176057	G	52	June	991.2	4.50	44.60		
		83	July	969.1	4.00	38.76	2705.2	120.53

CURTIS, E. H., PINE-MEADE FARMS, CARDINGTON, OHIO.

Raider's Itchen Primrose of Pine Mead 171301	D	249	May	852.2	4.73	40.31		
		279	June	830.6	4.76	39.54		
		310	July	686.5	5.11	35.08	8395.5	407.76
Wardem's Pine Mead Fern 151896	C	334	July	634.3	5.08	32.22	7334.5	388.17

DAVIS, EUGENIA CASSATT, KELSO FARM, BERWYN, PA. 1 day test.

Vesta of Burry Head 107031	A	293	June	568.2	5.77	32.79	7599.8	381.20
†Yellow Rose of Old Orchard 87613	A	165	May	712.2	5.81	41.38		
		195	June	693.5	5.92	41.06	4637.0	259.86

DAYTON, G. N., BOULDER BRIDGE FARM, EXCELSIOR, MINN. 1 day test.

May Rose Lady of Minot 73397	A	226	May	1001.6	5.30	53.08		
		256	June	1055.2	4.97	52.44	9011.1	479.45
Phyllis of Maplehurst 93523	A	182	May	1203.4	5.81	69.92		
		212	June	1262.5	5.63	71.08	9410.4	522.02
Theorosa of Valley View 100089	A	71	June	1549.6	4.36	67.56	3685.4	148.93

DEAN, GEORGE E., ALBION, MICH.

Charmant's Dorothy Lee 110054	A	91	July	1508.2	4.14	62.44	4998.4	219.47
Fancy of Washtenaw 97257	A	297	July	939.1	4.66	43.76	10295.4	472.18
Gilmore's Diamond Dew 157648	F	23	July	1026.2	3.86	39.61		

s. Kingpa of Briarbank 66281
d. Dewdrop's Lady of Bon Ayre 80319 A. R. 14239

Lillian of Knapp Farmstead 158434	G	186	June	949.6	4.68	44.44		
		217	July	880.5	4.87	42.88	6532.6	316.19
*Queenie's Spotlight of Oronoko 145054	B	17	July	748.6	5.00	37.43		

s. May Rose King of the Ridge 48256 A. R.
d. Imp. Billy's France Queenie III. of the Preel 60649 A. R. 13078

DILLON, CLARENCE, DUNWALK FARM, BEDMINSTER, N. J.

Imp. Blue Bell of Norgiots 175145	A	194	July	966.6	5.12	49.49	8996.9	413.83
Imp. Brilliant's Glow IV. of Rose Farm 182657	D	158	July	1304.5	4.58	59.75	7577.7	315.41
Imp. Freesia's Peace 190658	E	198	July	883.2	5.11	45.13	6710.2	313.59
Imp. Lanoe's Maid's Myrtle 190656	B	31	July	1685.2	4.12	69.43		

s. Governor of Myrtle Place V. R. G. A. S. 4337 P. S.
d. Lanoe's Maid II. of the Camp R. G. A. S. 18165 P. S.

Imp. May Rose of Maison de Bas 190663	G	213	July	1134.8	5.14	58.33	7876.9	376.41
Imp. Miss Prevail of Les Pelleys 190662	G	219	July	1204.0	5.01	60.32	8778.5	424.70
Imp. Peace of Neuf Desert 175141	A	215	July	1121.5	4.81	53.94	9087.9	433.50
Imp. Polly's Queenie of Maison de Bas 190654	B	188	July	997.8	4.79	47.79	7654.4	345.41
Imp. Rohais Mystery of Ashburton 175140	A	141	July	967.2	5.06	48.94	5490.2	283.10

DOUGLAS, ELIZABETH, SPRING FARM, TILLY FOSTER, N. Y.

Diana of Spring Farm 144469	E	91	June	794.0	4.89	38.83	2506.3	106.89
*Governor II. of the Ruette's Pansy 103358	A	31	May	1081.8	6.93	74.97		
		61	June	1208.0	5.30	64.02	2289.8	138.99

s. Imp. Governor II. of the Ruettes 45451 A. R.
d. Imp. Princess III. of les Belles 69288 A. R. 9491

Governor II. of the Ruettes's Roxana 125301	B	113	June	606.7	5.83	35.37	2850.7	135.01
Imp. Princess III. of les Belles 69288	A	60	June	1361.3	5.35	72.83	2739.3	150.96

DUNSHA, PAUL J., MEDINA, OHIO.

Little Dorrit of The Ridge 125074	B	206	June	1168.6	4.80	56.09		
		237	July	1047.9	4.80	50.30	9014.6	448.53

du PONT, PIERRE S., LONGWOOD FARMS, KENNETT SQUARE, PA.

Dairy Maid's Daffodil 119048	B	193	July	869.5	5.28	45.91	6082.6	310.29
Fancy's Faith 116709	B	242	July	931.0	4.90	45.62	7891.2	368.86
Longwood Beauty 96130	A	224	July	1147.9	4.10	47.06	9797.8	439.76
Longwood Nancy 93615	A	72	July	1309.4	5.04	65.99	3086.2	151.10
Picardy Rose 116765	A	132	July	836.0	5.47	45.73	4267.7	216.49
Renowned Preen 123414	B	123	July	1070.6	4.91	52.57	4586.7	234.03

DURFEE, THOMAS, NANAQUAKET GAME & POULTRY FARM, TIVERTON, R. I.

Imp Foxburg's Primrose of Meadow Villa 144947	A	126	July	1157.7	4.54	52.56	5383.0	247.98
Sorosis Harwood Nigelle 116557	A	103	July	1124.2	5.21	58.57	3940.0	197.84
Von Don Sardina 129357	B	61	July	1066.1	4.55	48.51	2162.7	93.91

EASTERN SHORE OF VIRGINIA GUERNSEY BREEDERS' ASSN., MELFA, VA. 1 day test.

†Gerar Buttercup 157604	G	161	June	888.7	5.31	47.19	5143.0	247.67

EMERY, MARY M., MADISONVILLE, OHIO.

Imp. Osceola Viola 154907	F	111	July	1137.9	3.57	40.62	4157.1	158.69

ENDICOTT FARMS, INC., THE, NORWOOD, MASS. 1 day test.

†Endicott Betty 188886	F	59	June	647.3	5.15	33.34	1339.7	64.01
†Endicott Symphony 188889	G	59	June	818.6	4.36	35.69	1730.0	75.61
*†Imp. Lady of Rocque Balan 94102	A	18	May	760.3	4.49	34.14		
		48	June	1260.2	4.49	56.58	2020.5	90.72

s. Valentine's Secret R. G. A. S. 3902 P. S.
d. Lady Richmond II. of St. Leddards R. G. A. S. 13876 P. S.

Langwater Prospector's Rachel 130014	D	212	June	715.6	6.55	46.87	5997.3	351.87
†Yeoman's Mixter Symphony 101640	A	59	June	1094.9	4.56	49.93	2250.5	95.92

ENDICOTT, JOHN, "BROOKWOOD," BIRMINGHAM, MICH.

Jessie of Ioka Farm 81579	A	334	Apr	677.3	5.25	35.56	10533.9	529.74
Liberty Girl of Hickory Grove 148774	F	345	Apr	524.3	5.72	29.99		
		365	May	339.8	5.72	19.44	7951.2	410.2
Nellie of Cornalfa Farm 116817	C	353	Apr	917.9	4.23	38.83		
		365	May	364.5	4.23	15.42	12053.3	515.3

ERF, WILLIAM, CHESTNUT RIDGE FARM, BELLEVUE, OHIO.

†Chestnut Ridge Dame Ann 157536	G	290	June	363.7	6.06	22.04	5203.8	269.98
†Chestnut Ridge Kate Pie 168672	G	64	May	925.8	3.77	34.90		
		94	June	644.9	4.54	29.28	2707.1	122.70
Chestnut Ridge Princess Louise 174498	G	189	June	559.0	5.11	28.56	4585.0	203.08
†Chestnut Ridge Princess Nancy 159500	G	196	June	688.6	5.55	38.22	5102.9	261.53
†Dolly Dean of Chestnut Ridge 121474	C	365	June	4.4	5.50	.24	6405.1	285.0
Iona Maid 78570	A	144	June	1118.9	4.63	51.81	6331.6	304.59

ERWIN BROS., SPRINGDALE FARM, BOWDIL, OHIO.

†Springdale May Doris 153220	F	166	July	613.3	5.57	34.16	3933.6	214.13
†Springdale May Queen 162593	G	223	July	928.5	4.45	41.32	6585.1	322.58
Springdale May Rose 148585	E	92	July	1007.7	5.15	51.90	3197.8	171.85
†Springdale May Violet 129963	C	181	July	1031.0	4.61	47.53	6442.4	333.25

EVERETT & THOMPSON, "SUNKIST ACRES," BINGHAMTON, N. Y. 1 day test.

†Barbara Glenwood 87771	A	236	June	827.7	6.05	50.08	7995.3	460.44
†Criterion's Polly of Farview 147875	E	150	June	988.0	6.03	59.58	5051.0	287.33
†Marette of Bonnie View Farm 124323	A	157	June	1029.5	5.71	58.78	5752.9	315.08
†May's Emma 159093	G	193	June	879.8	6.32	55.60	5994.0	347.70

FIRESTONE, H. S., HARBEL MANOR, AKRON, OHIO.

White's Lassie Girl 145515	F	361	July	733.2	5.07	37.17	10108.3	472.30

FISHER, JANON, "THE CAVES," ECCLESTON, MD.

†Zelda's Carnation 173393	A	153	July	886.4	5.20	46.09	5445.7	269.26

FISHER, WILLIAM A., OVERLOOK FARM, ROCHESTER, MICH.

Brookwood Dairy Lass 131166	E	286	July	616.9	4.71	29.06	9809.1	467.32
Daisy's Dixie 128752	C	194	July	552.4	4.78	26.40	5006.9	239.86
Elm Row Alice 158281	D	280	July	525.7	5.39	28.34	8559.9	392.20
Elm Row Mayflower 202510	G	13	June	292.9	5.73	16.78		
		44	July	818.5	5.38	44.04	1111.4	60.82
s. St. Austell Duke 76462								
d. Elm Row May 106305								
Elm Row Queen Rosie 106312	A	290	July	648.4	5.02	32.55	9404.2	439.36
Honey Girl of Hickory Grove 148771	B	21	July	693.6	5.09	35.30		
s. Charles of Linwood 45884								
d. Dawn of Hickory Grove 102021 A. R. 12692								
Mary Ellen of Cuffdale 140258	E	267	July	745.0	4.76	35.46	8570.8	386.66
Missaukee Doris 166197	G	13	June	289.0	5.62	16.24		
		44	July	753.9	4.67	35.21	1042.9	51.45
s. King's Prospect of Four Pine 77788								
d. Beauty's Missaukee Nellie 117069 A. R. 16725								
Missaukee Julia 140366	D	243	July	914.5	5.11	46.73	8546.0	434.76
Missaukee June Daisy 155760	F	170	July	931.4	5.16	48.06	5974.2	294.69
Nellie Nerio 67159	A	194	July	1090.6	4.60	50.17	7910.2	359.45
Queen's Missaukee Dolly 95288	A	280	July	665.6	5.44	36.21	9937.1	453.77
Van Dale's Goldie 128753	C	243	July	580.2	4.56	26.46	6893.6	309.71

FLEMING, W. C., PARAMOUNT FARM, GREENSBORO, N. C.

Battle Ground Dimple May 106808	A	212	July	1084.2	6.16	66.79	7535.1	425.99
Leading Lady of Paramount 159954	G	61	July	955.4	5.25	50.16	1867.8	90.67

FORSTER, WILLIAM H., ETHERSTON FARM, ERIE, PA.

Dimple Y.'s Gay Girl of Pine Grove 104934	A	187	July	1133.0	4.50	50.99	7018.6	319.29
Etherston Ultra Beauty 150212	G	357	July	665.1	5.50	36.58	8497.0	418.49
Gayhead's Royal Princess 141030	E	117	July	962.4	4.74	45.62	4268.1	189.18
Laudholm Lady Modesty 174482	G	261	July	980.7	4.76	46.68	8617.7	376.16
Meadowlea's Bloom 195987	G	191	July	879.8	5.18	45.57	5718.8	282.13
Meadowlea's Dolly Varden 200839	G	178	July	1000.0	4.45	44.50	5925.2	258.04

FOX, WILLIAM R., ENON VALLEY, PA.

†Dot's Alberta of Meadow View 80958	A	243	July	915.4	3.91	35.79	9506.9	378.21
†Village Farm Juanita 97765	A	305	June	265.8	4.15	11.03	10878.4	405.5

FRUIT BROS., MAPLE HILL GUERNSEY FARM, WAUKESHA, WIS.

Dawn's Delight of Maple Hill 149771	F	228	May	697.4	5.85	40.80		
		258	June	652.7	5.90	38.51		
		289	July	592.8	6.92	41.02	7003.7	361.95
Goldie of Maple Hill 119684	A	204	May	829.9	5.40	44.81		
		234	June	773.2	5.70	44.07	7427.2	406.03
Lura's Rosebud of Maple Hill 125794	C	232	May	708.1	5.20	36.82		
		262	June	648.7	5.15	33.41		
		293	July	591.9	4.81	28.47	7434.5	380.97
Rex's Duchess of Maple Hill 141835	E	148	May	805.0	6.36	51.20		
		178	June	683.2	6.05	41.33		
		209	July	611.5	5.33	32.59	5841.9	322.09
Rex's Pride of Maple Hill 124027	C	250	May	717.9	7.08	50.83		
		280	June	591.3	6.51	38.49		
		311	July	546.0	6.18	33.74	7698.0	468.54
Rosemary of Maple Hill 111363	A	212	May	786.3	5.60	44.03		
		242	June	722.8	5.35	38.67		
		273	July	670.3	5.10	34.19	8147.3	395.74
Royal's Duchess of Maple Hill 98604	A	250	May	865.1	5.90	51.04		
		280	June	820.1	6.66	54.62		
		311	July	739.0	5.00	36.95	9669.8	510.51

FULLER, J. W., WILLOW BROOK FARM, CATASAUQUA, PA.

†Jolly of Willow Brook 137811	D	50	July	982.0	5.20	51.06	1643.6	82.95
Prince Regent of Meadowbrook's Charmante 82367	A	50	July	770.0	5.03	38.73	1250.1	62.06

FUNDERBURK, J. E., CHERAW, S. C.

Caroline of Carolina 155222	F	98	May	814.9	4.85	39.52		
		128	June	754.4	4.79	36.14		
		159	July	780.3	5.01	39.09	4183.9	203.39
Kimberly's Ville-au-Roi's Sunshine 160060	F	95	May	980.2	4.35	42.64		
		125	June	915.6	4.51	41.29		
		156	July	885.8	4.38	38.80	4815.7	214.54
Major's Beatrice 136203	A	31	May	1120.6	4.09	45.83		
		61	June	1074.8	4.44	47.72		
		92	July	1006.9	4.56	45.91	3202.3	139.46
s. Langwater Major 39435 A. R.								
d. Beatrice B. of Wayland 56611 A. R. 7415								

Masher's Sunbeam 148688	F	158	May	821.9	5.22	42.90		
		188	June	806.5	5.37	43.31		
		219	July	802.4	5.34	42.85	5982.7	307.69
Primrose Christine 127420	B	97	May	1914.1	3.72	71.20		
		127	June	1712.9	4.15	71.09		
		158	July	1597.6	3.75	59.91	9417.8	376.34

GARY, ELBERT H., IVY HALL FARM, JERICHO, N. Y.

Buttercup of Rosemary 143449	C	345	July	556.9	5.34	29.74	8398.7	391.83
Daffodil of Rosina 143450	F	314	July	665.2	5.21	34.66	6879.6	336.92
†Imp. Fleurie of the Glen 175151	C	245	July	1027.1	4.94	50.74	9817.5	533.01
Imp. Preel Lily IV. 156915	D	218	July	668.6	4.45	29.75	5965.5	288.77

GLANVILLE, F. J. & NELSON, BEN C., LIBERTY FARM, LANCASTER, WIS. 1 day test.

Cleopatra of Liberty 130847	C	79	June	1082.9	4.51	48.84	3154.7	138.13
Liberty's Princess 136234	D	73	June	1310.3	4.95	64.86	3179.3	147.40
Portia of Liberty 144542	E	145	June	1058.3	5.02	53.13	5343.0	254.33

GORDON, L. E., JR., "GORDONDALE," NELSONVILLE, WIS.

Actress of Gordondale 134753	D	288	June	779.1	5.53	43.08		
		319	July	749.1	5.69	42.62	9511.9	511.13
Cherub's Elsie of Gordondale 144569	F	365	June	618.0	6.78	41.90	9539.9	549.3
Cherub's Pollyanna of Gordondale 144567	E	112	June	926.3	5.14	47.61		
		143	July	913.6	5.01	45.77	4531.0	223.65
Dorothy of Gordondale 106999	A	127	June	1167.8	4.63	54.07		
		158	July	1155.2	4.72	54.53	6538.8	291.03
Empress of Gordondale 119485	C	364	June	511.8	6.12	31.32		
		365	July	14.0	6.12	.86	11310.2	582.6
Mildred of Gordondale 158190	F	130	June	941.3	5.08	47.82		
		161	July	922.4	5.18	47.78	5324.0	246.09
Peach Blossom of Gordondale 165821	G	31	May	996.7	4.59	45.75		
		61	June	909.6	4.74	43.12		
		92	July	840.9	5.17	43.47	2747.2	132.34
s. Cora's Cherub of Shorewood 58822 A. R.								
d. Blossom of Gordondale 88029 A. R. 10729								
Pearl of Gordondale 117806	B	269	June	838.8	4.91	41.19		
		300	July	815.9	5.12	41.77	9003.2	442.41

GRAMM, E. D., CONVOY, OHIO.

†Della of Scott 89434	A	81	July	912.3	4.80	43.79	2606.1	118.07
†Irena Pearl 107343	A	81	July	916.6	4.92	45.10	2638.7	119.18
†Mona Marie 153762	F	66	July	837.2	4.63	38.76	1842.2	80.97

GRIFFITH, J. EDWIN, GRIFFWOOD FARMS, MOUNT WASHINGTON, MD. 1 day test.

*Griffwood's Dorothy 119715	A	12	May	607.8	4.53	27.53		
s. Ultra Rose King 42964 A. R.								
d. Pencader's Dorothy 36282 A. R. 3832								

GRIFFITH, WEBSTER, EBENSBURG, PA.

†Goldie's Beauty of Ebensburg 99829	A	161	July	1308.3	3.84	50.24	7169.8	289.97
Jewel's Goldie of Ebensburg 139050	D	162	July	1431.2	4.23	60.54	7727.8	347.43

GRIMES, M. J. & BRO., VILLAGESIDE GUERNSEY FARM, CATAWISSA, PA. 1 day test.

Villageside Phillis 156860	F	76	Jan	1194.8	4.54	54.25		
		104	Feb.	941.0	3.96	37.26		
		135	Mar	937.7	3.95	37.04		
		165	Apr	831.8	3.75	31.19		
		196	May	809.6	3.85	31.17		
		226	June	793.6	3.80	30.16	7447.7	292.43

GRINNELL, ROSE, LOCUST VALLEY FARM, EXETER, R. I.

Imp. Honoria of Locust Valley 152787	G	227	July	736.3	5.55	40.86	5740.6	313.14

GRINNELL, RUSSELL, LOCUST VALLEY FARM, EXETER, R. I.

Locust Valley Betty 150836	G	273	July	667.8	5.31	35.46	5722.2	300.62
Locust Valley Picotty 158149	G	148	July	836.9	4.03	33.73	4240.6	165.18
Mixter Golden Helen 166709	F	28	July	644.6	4.84	31.20		
s. Langwater Mixter 69371								
d. Yeoman's Mixter Helen 73220 A. R. 9246								
Imp. Sarnia's Emblem II. 149229	B	238	July	599.5	4.58	27.46	6326.3	285.47
Yeoman's Mixter Romance 101651	A	272	July	852.5	4.81	41.01	7508.4	391.75
Imp. Yvonne of Locust Valley 150835	G	281	July	794.0	5.04	40.02	7926.4	383.59

GRINNELL, RUSSELL, JR., LOCUST VALLEY FARM, EXETER, R. I.

Imp. Juno of Locust Valley 153500	F	281	July	712.8	4.54	32.36	6290.9	299.24

GUESS, J. B., JR., DENMARK, S. C.

†Elsie Paul of Oxford 80736	A	15	June	464.5	4.08	18.95		
		46	July	1224.3	4.08	49.95	1688.8	68.90
s. Norman of Wasteland 22214 A. R.								
d. Lillie Paul 17402 A. R. 13154								
†Jane of Wasteland 84616	A	12	June	428.0	4.55	19.47		
		43	July	1159.6	4.55	52.76	1587.6	72.23
s. Norman of Wasteland 22214 A. R.								
d. Matilda Jane 27422								

GUGGENHEIM, S. R., TRILLORA FARMS, PORT WASHINGTON, N. Y. 1 day test.

†Imp. Dairymaid des Cambrees 192403	F	229	June	961.4	4.50	43.26	7739.4	307.16
Imp. Lucy of Fermain 192399	C	82	June	1375.2	4.10	56.38	3804.6	154.84

HAARTZ, AGNES M., BLOSSOM HILL FARM, WINCHESTER, MASS.

Albamont Caltha 144405	E	137	June	1123.2	5.51	61.89	5438.1	283.57
Albamont Clematis 146175	F	303	June	701.4	6.58	46.15	8809.0	530.18
Albamont Magnolia 121738	B	55	June	1116.5	4.56	50.91	2101.6	88.25
Albamont Marsh Marigold 125396	D	283	June	807.5	6.23	50.31	8323.2	489.36
Albamont Royal's Pearl 104196	A	365	May	82.1	5.31	4.36	11744.7	511.5
Irene's Bet of Buena Vista Hill Farm 67526	A	300	June	838.7	4.97	41.68	10993.5	510.08

HACH, WALTER F., MR. & MRS., PLEASANT VALLEY FARM, MEDINA, OHIO.

Fancy of Village Farm 99623	A	189	May	1294.6	4.20	54.37		
		219	June	1147.4	4.37	50.14	9630.6	419.28

HACK, G. W., CONNER PARK FARM, BERWICK, PA.

Orva's Delight 82622	A	126	July	1523.9	4.71	71.78	6588.8	310.18
Rilma's Belle 86012	A	143	July	1299.0	5.14	66.77	5827.0	311.48

HALL, GORDON, OSCEOLA FARMS, CRANFORD, N. J. 1 day test.

†Imp. Fancy du Jardin 183738	B	101	June	924.4	4.60	42.52	3556.0	182.18
†Imp. Fleurie III. of Furze 201436	F	15	June	456.2	4.11	18.75		
s. Bickleigh Chief III. R. G. A. S. 4440 P. S.								
d. Fleurie of Furze R. G. A. S. 5242 F. S.								
Imp. May Queen of les Grantes 143221	C	308	June	518.2	6.60	34.20	7784.1	496.96
†Imp. Mignone of Hougue Fouque 150679	A	239	June	992.3	4.79	47.53	8557.1	397.49
†Imp. Rosy III. de Pulias 140236	A	78	June	1109.6	4.23	46.94	2958.1	122.91
†Imp Starlight V. of the Baissieres 160504	A	228	June	771.4	5.48	42.27	6690.8	337.18

†Imp. Violet VII. of Figtree 201438	F	18	June	512.0	5.03	25.75		
s. Governor III. of Les Grantes R. G. A .S. 4089 P. S. A. R.								
d. Violet of the Hamel R. G. A. S. 3482 F. S.								
HAMMOND, JOHN HENRY, DELLWOOD FARM, MOUNT KISCO N. Y.								
Dellwood Cleopatra 90985	A	4	May	194.7	4.59	8.94		
		34	June	1545.9	4.59	70.96		
		65	July	1515.4	4.25	64.40	3256.0	144.30
s. Masher's Magician of Dellwood 43227								
d. Masher's Countess of Dellwood 72081 A. R. 7650								
Noble's Cleopatra of Dellwood 155949	F	28	June	1033.6	4.57	47.24		
		59	July	1153.3	4.11	47.40	2186.9	94.64
s. Noble Regent of Allenwood 44384 A. R.								
d. Dellwood Cleopatra 90985								
HANCHER, CHARLES N., WHEELING, W. VA.								
Belle Fern Musette 158611	C	352	July	1017.2	4.37	44.45	11762.5	525.67
HAND, J. S., GLENCADIA FARM, STUYVESANT FALLS, N. Y.								
Esther Orsbee 81944	A	108	June	1103.2	4.21	46.44		
		139	July	934.0	4.15	38.76	5325.3	217.38
†Idealiza's Jane 151113	F	61	June	765.9	5.20	39.83		
		92	July	724.3	5.11	37.01	2317.4	116.05
HANG, JOHN V., MEADOW BROOK FARM, CANTON, OHIO. 1 day test.								
Arabella of Meadowbrook Farm 127858	B	91	June	1053.2	4.80	50.55	3311.2	152.64
Caromel's Helen of Meadowbrook Farm 93836	A	365	June	652.6	5.45	35.57	11249.2	546.8
Cosy of Cress Lawn 71117	A	266	June	842.1	5.30	44.63	8275.7	467.44
Eva's Janet of Meadowbrook Farm 163569	G	120	May	804.4	4.85	39 01		
		150	June	786.6	5.10	40.12	4160.4	207.11
Goldmead's Fancy Girl 117267	A	172	June	1057.3	4.77	50.43	6508.8	318.27
Kathryn's Korrine of Meadowbrook Farm 168993	G	17	June	555.6	4.60	25.56		
s. Herdlea Raritan 59218								
d. Kathryn of Le Bocage 57312 A. R. 9397								
King's Honey New Year Belle 114320	A	30	June	993.9	5.40	53.67		
s. King Chene of Chilmark 25599 A. R.								
d. Archer's Honeymoon 34222								
May King's Lassie of Meadowbrook Farm 168992	G	31	May	964.5	4.67	45.04		
		61	June	980.1	4.35	42.63	1944.6	87.67
s. Brooklandwood Warrior 45696 A. R.								
d. Lily Hougue of Keewaydin 67231 A. R. 7501								
Ryliss of Meadowbrook Farm 141583	D	17	Apr	549.5	5.05	27.75		
		48	May	1060.0	4.55	48.23		
		78	June	959.6	4.51	43.28	2569.1	119.26
s. Herdlea Raritan 59218								
d. Lena Groves 53066								
HARVEY, J. M., UTILITY GUERNSEY FARM, WAUKESHA, WIS.								
King's Elsie of Utility 92018	A	302	May	479.7	6.24	29.93		
		332	June	459.9	6.95	31.96		
		363	July	411.1	5.79	23.80	7308.0	432.37
King's Jehanna of Utility 119034	B	215	May	666.0	5.73	38.16		
		245	June	678.8	5.79	39.30		
		276	July	666.3	5.31	35.38	7314.9	417.40
Prince's Rilma of Utility 154727	G	349	May	360.1	6.27	22.58		
		365	June	188.6	6.92	13.05	5480.2	325.7
Roxy of Utility 150742	G	294	May	541.6	4.89	26.48		
		324	June	525.5	5.38	28.27		
		355	July	460.2	5.32	24.48	7305.1	356.83
Strongheart's Julie of Utility 154728	G	365	May	448.8	5.32	23.88	8324.7	421.7
HASKELL, H. G., HILL GIRT FARM, COSSART, PA.								
Abigail May Rose 61967	A	360	June	676.5	4.92	33.28	11383.2	527.70
Elen of Hill Girt 116941	C	365	June	181.3	4.99	9.05	12541.0	600.4
Florham Justicia 98500	A	277	June	928.4	5.06	46.98	9317.3	450.16
Galli-Curci of Hill Girt 82822	A	341	June	977.2	5.79	56.58	12910.9	686.44
Golden Belle of Hill Girt Farm 159161	G	171	June	1008.2	5.40	54.44	5982.6	301.79
Golden Laddie's Caroline 123348	B	242	June	969.8	4.92	47.71	8251.3	417.40
Kathleen of Hill Girt Farm 138924	E	176	June	749.7	5.71	42.81	4738.3	260.94
La Dorine 118602	B	163	June	925.3	5.12	47.38	5266.3	287.87
Merry Milk Maid of Hill Girt 175328	G	24	May	742.5	4.11	30.52		
		54	June	1054.0	4.45	46.90	1796.5	77.42
s. Merry Ne Plus Ultra of Hill Girt 55746 A. R.								
d. Brookdale's Milkmaid 78555								
Wasteland Economy 107229	A	301	June	920.8	5.53	50.92	9324.0	514.38
HEAD, JOHN C. & WESTCOTT, CLAUDE, LEBANON, N. Y. 1 day test.								
Elizabeth of Munroholm 161985	G	133	May	754.3	5.25	39.60		
		163	June	773.7	5.20	40.23	4325.5	211.37
†Sam's Cherry of Munroholm 162714	G	31	May	741.9	5.25	38.95		
		61	June	651.8	5.66	36.89	1393.7	75.84
s. Uncle Sam of Linda Vista 26894 A. R.								
d. Laddie's Cherry 113529								
HEINZ, HOWARD, ROSEMOUNT FARMS, SHARPSBURG, PA.								
Bellwood Venus 111478	A	181	June	868.9	4.16	36.15	8048.5	378.53
Meadow Lark of the Prairie 130820	C	177	June	788.4	5.44	42.89	5038.4	257.94
Rockingham Milkmaid 180423	G	177	June	964.2	4.75	45.80	6252.3	296.09
HEMMETER INVESTMENT CO., THE, OLD CROSS ROAD FARM, SAGINAW WEST SIDE, MICH.								
Anighto's Favor of Endicott Farm 91074	A	365	June	1062.7	4.33	46.01	13658.1	619.1
†Dakota's Betty 95218	A	242	June	215.2	4.97	10.70	8346.6	314.38
De Witt Girl's Dimple 95217	A	193	June	1037.3	4.09	42.43	7834.5	321.96
Hattie S. 110462	A	226	June	1015.4	5.16	52.39	9007.0	445.37
Honeymoon of Oak Lawn 113453	A	219	June	877.7	4.94	43.36	7510.4	378.55
Irene of Guernsey Home Farm 91407	A	146	June	1063.7	5.14	54.67	5561.7	306.82
Queen's Star 108470	A	296	June	723.1	5.24	37.89	10627.3	513.51
Ramona's Pansy 84174	A	74	June	1462.4	4.08	59.67	3488.0	149.20
HENDEE, GEORGE M., HILLTOP FARM, SUFFIELD, CONN.								
Imp. Golden Honour of Hilltop 150707	E	365	June	842.9	5.48	46.19	11644.9	598.8
Imp. Golden Maid of Hilltop 150706	D	164	June	1221.9	5.42	66.23		
		195	July	1163.4	5.02	58.40	8310.1	409.69
Imp. Green Meadow May Queen 110763	A	242	June	1101.1	4.88	53.73		
		273	July	992.1	4.57	45.34	10481.1	499.73
Hickory Grove's Lizzie 99051	A	164	June	1320.1	5.30	69.97		
		195	July	1295.7	4.81	62.32	8894.5	436.61
Imp. Hilltop Butterfat's Clara 160768	G	203	June	1278.5	4.86	62.14		
		234	July	1269.5	4.50	57.13	9885.3	454.87

Imp. Hilltop Butterfat's Nora 160766	G	295	June	910.3	5.21	47.43		
		326	July	883.9	4.92	43.49	10188.1	565.24
Imp. Hilltop's Daisy 182229	F	52	June	1240.5	4.58	56.81		
		83	July	1146.4	4.52	51.82	3269.4	147.72
Imp. Hilltop's Replica 192406	F	79	June	1283.6	4.88	62.64		
		110	July	1248.2	4.51	56.29	4650.8	199.88

HILL, CHARLES L., "SARNIA," ROSENDALE, WIS. 1 day test.

Sarnia Blanche 146050	E	167	June	701.3	5.35	37.52	4529.5	215.49
Sarnia Bountiful 141348	E	242	June	668.1	5.63	37.61	6513.4	355.71
Sarnia Bounty 148356	F	229	June	335.8	5.17	17.36	5614.9	285.15

HILL, CHARLES L. & SON, "SARNIA," ROSENDALE, WIS. 1 day test.

Cherry's Buttercup of Lloyddale 121296	C	228	June	717.1	5.70	40.87	6243.2	324.74
Sarnia Anita 140387	C	86	Mar	1162.0	4.51	52.41		
		116	Apr	1003.1	5.20	52.16		
		147	May	947.8	4.59	43.50		
		177	June	861.8	4.99	43.00	6127.7	294.41

HILL, WILLIAM A., ROCK SPRING FARM, ROCKVILLE, MD. 1 day test.

Anton's Pretty Rose 112461	B	365	June	583.5	5.90	34.43	9892.0	467.3
Faithstone's Seamstress 129586	B	90	June	1498.5	3.97	59.49	4464.1	181.31
*Keene Valley Marigold 124901	B	13	May	440.9	4.19	18.47		
		43	June	1070.8	4.19	44.87	1511.7	63.34
s. Repeat of Pine Ridge 62455								
d. Curtier's May Cherry 91809								
Imp. Osceola Honeymoon's Blossom 115934	A	193	June	1186.6	4.14	49.13	9010.2	398.70
Patrick's Maiden Rose 98758	A	90	June	950.8	4.01	38.13	2736.8	138.99

HITCHCOCK, N. J., HAMILTON, N. Y.

Pauline's Choice 76382	A	193	May	1069.7	5.28	56.48		
		223	June	1003.1	4.93	49.45	8463.4	427.24

HOARD, A. R., "KOSHKONONG PLACE," FORT ATKINSON, WIS.

Blithe of Koshkonong Place 136373	D	156	July	762.0	4.80	36.58	4406.4	183.17
Brighteyes of Koshkonong Place 113507	A	158	July	1003.2	4.44	44.54	6483.6	266.04

HOARD, W. D. & SONS CO., HOARD'S DAIRYMAN FARM, FORT ATKINSON, WIS.

Badger Co-Ed of Prospect 146018	D	19	Apr	454.2	4.08	18.53		
		50	May	722.5	4.08	29.48		
		80	June	700.8	4.50	31.54		
		111	July	655.0	4.72	30.92	2532.5	110.47
s. Bonanza of Koshkonong Place 62518								
d. Badger Girl of Prospect 109461 A. R. 1585								
Gamma Phi of Prospect 135355	D	146	July	749.2	4.03	30.19	4986.4	217.95
Pretty Peggy of Prospect 143836	E	273	July	518.8	5.56	28.85	5516.3	301.59

HOCKING, ROSS & ZORA, READSTOWN, WIS.

†Imp. Estella of Linwood 96999	A	83	July	1301.8	4.40	57.28	3600.4	164.16

HOEN, FRANK J., BLOOMFIELD FARM, GLYNDON, MD.

Belle of Gerar 109456	A	262	June	615.4	6.02	37.05	8043.1	465.86
Bloomfield's Ultra Miss Frost 166125	G	236	June	1038.9	4.73	49.14	9090.6	427.68
Raider's Fancy of Waddington 68470	A	242	June	1055.2	4.84	51.07	9971.5	444.72

HOLLENBECK, J. C., THE ORONOKO FARM, BERRIEN SPRINGS, MICH.

†Docile's Pride of Oronoko 117538	B	266	July	669.9	4.95	33.16	9131.6	467.74
Dorothy of Oronoko 156665	G	252	July	576.9	6.15	35.48	6388.0	385.35
Lady Lenore of Oronoko 112944	B	365	June	776.4	5.25	40.76	9975.9	488.7
Queenie of Oronoko 111250	A	260	July	807.4	5.54	44.73	9086.1	533.12
†Rosalind's Pearl of Oronoko 163775	G	111	July	741.7	4.20	31.15	3417.2	158.76
†Sweet Alice of Oronoko 163774	G	100	July	698.6	4.80	33.53	2540.8	125.33

HOPE, J. L., FLORHAM FARMS, MADISON, N. J. 1 day test.

Florham Fanchon 152973	F	122	June	1101.9	4.78	52.67	4894.5	217.57
Florham Gold Bloom 129428	A	10	June	309.7	4.18	12.95		
s. Oak Hill Renewer 47269								
d. Golden Bloom 84225 A. R. 11714								
Florham Kathleen 151581	G	322	May	634.8	5.03	31.93	8936.1	428.81
Florham May Dalila 148196	G	251	June	695.6	5.45	37.91	5969.1	336.80
Florham Preen 151060	G	342	May	705.1	5.50	38.78	9211.9	466.53
Florham Theara 152974	G	342	May	782.6	5.32	41.64	10122.0	494.89
Florham Ultra Violet 167115	G	78	June	1048.4	4.32	45.29	2789.9	126.41
Florham Violetta 151059	G	335	May	839.6	5.97	50.12	9331.3	467.97
Imp. France's Cateline 115331	A	173	June	1217.7	4.98	60.64	7610.1	351.54
Majestic Beauty 167118	G	30	June	962.6	4.36	41.97		
s. Florham Majestic 76830								
d. Florham Royal Beauty 130501								
Majestic France 167868	G	30	June	1049.9	4.11	43.15		
s. Florham Majestic 76830								
d. La France 127322								
Ultra Beauty Select 105888	A	169	June	981.8	4.93	48.40	6087.4	287.35
Ultra Berna 105890	A	334	June	1058.6	5.31	56.21	12600.0	653.28
Ultra Nadieno Rose 160573	F	31	May	1051.7	3.71	39.02		
s. Ultra Select 47137 A. R.								
d. Bonny Vale Nadieno Rose 51712 A. R. 11196								

HOPKINS, W. L., WHITEHALL PLANTATION, SAVANNAH, GA. 1 day test.

Faseda's Ellen Sequel 126194	C	255	June	539.5	4.40	23.74	6018.7	270.61

HOUGHTON, ALBERTA M., BLUEBERRY HILL FARM, MARLBORO, N. H.

*Meadowland Leota 126354	B	31	May	1006.8	4.50	45.31		
		61	June	962.0	4.50	43.29		
		92	July	906.2	5.47	49.57	2875.0	138.17
s. Langwater Hornet 39438 A. R.								
d. Leota Lenfestey 44346								
*Valentine Sequel's Lassie o' Brechinwood 105714	A	31	May	883.0	4.02	35.50		
		61	June	814.0	4.02	32.72		
		92	July	800.8	3.22	25.79	2497.8	94.01
s. Imp. Valentine's Honorable Sequel 51895								
d. Yeoman's Nora of Pinecrest 83411 A. R. 9940								

HOUGHTON, CLEMENT S., STANNOX FARM, EAST HOLLISTON, MASS.

Adaline of Stannox 165112	E	180	July	889.6	5.13	45.64	6467.4	347.54
Bella of Stannox 165111	E	196	July	812.6	4.70	38.19	6289.1	319.87
Genesta of Stannox 194256	F	4	May	93.6	4.55	4.26		
		34	June	896.1	4.55	40.77		
		65	July	848.5	4.86	41.24	1838.2	86.27
s. Prince Charlie of Linda Vista 45951 A. R.								
d. Gipsy of Stannox 104839 A. R. 12893								
Gipinda of Stannox 2d 165113	E	90	June	975.4	5.19	50.62		
		121	July	867.2	5.15	44.66	3843.6	206.18
Joy of Stannox 194255	G	219	July	710.1	5.16	36.64	5722.6	296.16
Juno of Stannox 194258	G	226	July	767.2	4.87	37.36	7023.6	324.01
Peony of Stannox 143763	B	253	July	696.2	5.55	38.64	6879.8	396.51
Prudence of Stannox 165116	E	114	July	860.4	5.59	48.10	3508.9	167.72

HOVEY, CHARLES, JESUP, IOWA.

Golden Heart of the Prairie 147814	D	26	June	762.4	4.20	32.02		
		57	July	978.0	3.92	38.34	1740.4	70.36

s. Majesty of the Prairie 65062
d. Milkmaid of the Prairie 112660 A. R. 14394

Invincible's Lady Abbie 162591	G	10	June	371.7	3.59	13.34		
		41	July	1212.1	4.19	50.79	1583.8	64.13

s. Wedgemere Invincible 73491
d. King's Lady Abbie 116965

Luella Pine of Bath Farm 146616	E	26	June	1132.1	4.20	47.55		
		57	July	1283.4	4.20	53.90	2415.5	101.45

s. Lalla's Prince 58845
d. Lillian Pine 91465

*Mayflower of the Prairie 108487	A	27	June	915.3	4.87	44.58		
		58	July	1110.0	4.93	54.72	2025.3	99.30

s. Imp. May Royal 22242 A. R.
d. Elberon of Iowa 43163 A. R. 4621

Searchlight's Blossom of Excelsior Farm 163321	G	27	June	1080.2	4.05	43.75		

s. May Rose Searchlight 2d 45642
d. Blossom of Excelsior Farm 79605

HYNICKA BROS., STOCKDALE FARMS, LEBANON, PA. 1 day test.

Goldseeker's Maggie of Stockdale 115666	A	84	June	1223.2	4.13	50.52	3563.3	151.32
Shady Lawn's Lassie 99487	A	95	June	1229.7	4.41	54.23	4126.8	192.26
*Stockdale Masher's Artesia 102478	A	16	Feb	699.5	5.32	37.21		
		47	Mar	1569.8	4.15	65.15		
		77	Apr	1405.0	4.05	56.90		
		108	May	1366.4	4.60	62.85		
		138	June	1196.6	4.30	51.45	6237.3	273.56

s. Stockdale Masher 29081 A. R.
d. Artesia 2d 77413

JACOBS, ELMER, CHESTERLAND, OHIO.

Girlie of Shady Lawn Guernsey Farm 103693	A	12	June	495.7	4.17	20.67		

s. Paul Poster of Drury Lane Farm 46823 A. R.
d. Queen Bess of Shady Lawn Guernsey Farm 75635

JAMES, ARTHUR CURTISS, BEACON HILL FARM, NEWPORT, R. I.

†Beacon Hill Laurel 163280	G	8	July	256.9	4.47	11.48		

s. Langwater Elegant 60163
d. Beacon Hill Rosebud 85797

†Beacon Hill Rosebud 85797	A	85	July	1316.6	4.75	62.54	3846.8	167.03

JAMISON BROS., HOMESTEAD FARM, APPLETON, WIS.

Homestead Tidy 162249	G	18	Apr	495.0	5.82	28.81		
		49	May	919.3	3.96	36.40		
		79	June	744.9	4.87	36.28	2159.2	101.49

s. Pencoyd Man O'War 67699 A. R.
d. Tidy of Homestead 37183, A. R. 5897

May Queen's Golden May Rose Lilly 94778	A	10	Apr	465.2	3.88	18.05		
		41	May	1532.5	3.88	59.46		
		71	June	1443.6	4.14	59.77	3441.3	137.28

s. Pencoyd's Golden May Secret 39626 A. R.
d. Bluebird's May Queen 39223

JONES & ALLDREDGE, CASSOPOLIS, MICH.

†Colene Hambro 107135	A	293	July	506.1	4.55	23.03	6671.3	308.62
†Dawsondale Pet 150006	E	164	July	826.3	4.10	33.88	4797.3	199.59
Dawsondale's Princess Mary 133471	C	133	July	898.0	3.93	35.29	4637.1	192.09
†Greenwood's Golden Margaret 135569	D	225	July	756.5	4.43	33.51	7457.4	327.81
†Molly's Margaret Mae 162156	G	199	July	691.6	5.05	34.93	4905.0	239.47

JONES, B. F., JR., "FAIR ACRES," SEWICKLEY, PA.

Imp. Fairacres Susanette 121686	A	212	July	857.9	4.41	37.83	8581.8	414.66
Imp. Primrose of Hougue du Pommier 115011	A	137	July	1353.4	4.40	59.55	6991.7	323.53
Imp. Vera of Myrtle Place 115020	A	137	July	1351.5	4.86	65.68	6594.2	338.29

JONES, HARRY J., WOODLAWN DAIRY FARM, DALTON, PA.

Diana of Forest Lake Farms 50093	A	57	June	1260.4	4.08	51.42	2406.0	99.99
Lady's Daisy of Valley View Farm 77575	A	108	June	1455.7	3.77	54.88	5288.0	201.37
Spottes Prim Rose Bud 188904	A	48	June	1379.1	4.04	55.72	2064.9	80.48

JONES, WILLIAM M., SUNNY VALLEY FARM, WAUKESHA, WIS.

†Alvin's Castello Topsy 158332	G	256	July	631.2	6.29	39.70	5987.4	336.00
Alvin's Pearly Beauty 145367	F	365	June	224.2	6.24	13.99	6999.1	354.6
Castello Ultra Beauty 145366	E	333	July	626.2	4.68	29.31	8032.7	371.22
Tristan's Sweet Alice 143962	F	359	July	654.6	6.21	40.65	9140.8	526.46

KANN, R. W., FOXHOLM, N. DAK.

Green Meadow Dorothy 89756	A	166	July	1249.6	4.28	53.48	7007.3	302.99
May Rose Gladis of Minot 131036	D	296	July	422.8	6.72	28.41	8420.3	464.86
Rosemary Violet 145684	E	105	July	1134.7	5.52	62.64	3994.5	200.97
Violets Golden Jewel 100075	A	151	July	1114.0	5.37	59.82	5888.3	324.76

KEAN, HAMILTON F., GREEN LANE FARM, ELIZABETH, N. J.

Hettie of Green Lane Farm 108456	A	147	July	1533.4	4.09	62.72	8021.9	335.57
Lassie of Green Lane Farm 144867	F	153	July	836.7	5.87	49.11	4697.7	249.04
Missy of Green Lane Farm 146359	E	30	June	1257.1	4.47	56.19		
		61	July	1258.6	4.64	58.40	2515.7	114.59

s. Brookmead's Busy Lad 27707 A. R.
d. Claremont's Jane of Big Spring Farm 77830 A. R. 12825

Queen Elizabeth of Green Lane Farm 119790	B	135	July	859.4	4.54	39.02	4216.4	190.86

KENNEL, JOSEPH G., MAPLE LANE FARM, ATGLEN, PA.

Maple Lane Alberta 105239	A	212	July	1030.5	5.22	53.79	7604.4	381.15
Maple Lane Annava 119194	B	243	July	773.0	5.16	39.89	7412.4	388.27
Maple Lane Arianna 109506	A	240	July	833.3	5.60	46.66	8390.1	442.31
Maple Lane Countess 119195	B	243	July	848.9	5.26	44.65	7965.3	388.31
Maple Lane Daffodil 141334	D	167	July	986.5	4.34	42.81	6175.7	257.74
Maple Lane Fairy Belle 167528	G	160	July	690.7	5.37	37.09	4454.4	218.57
Maple Lane Victroy 99936	A	243	July	1046.6	4.58	47.93	10040.9	442.90
Viola of Maple Lane 76023	A	137	July	1283.9	4.23	54.31	6615.0	274.15

KENT BROS., RUSK, WIS.

Hope's Ginger of Tilden Farms 123782	B	194	July	546.1	5.19	28.34	4107.8	198.33

KENT, H. W., PRAIRIE VIEW FARM, RUSK, WIS.

Golden Drip of Prairie View 168103	G	157	July	582.9	4.16	24.25	3135.6	139.13
Macie of Prairie View 135255	C	135	July	667.1	3.94	26.28	3566.3	156.34
Red Rose of Prairie View 144311	F	306	July	550.1	5.02	27.62	6144.0	330.74

KILCAWLEY & NEUBERT, RIDGE MANOR FARM, GENEVA, OHIO.

Buttercup of Greenmeadows 109533	A	202	July	1236.5	4.47	55.27	9019.6	420.52
Golden Pet's Hope 174223	C	30	June	1257.0	4.10	51.54		
		61	July	1273.6	3.95	50.31	2530.6	101.85

s. Golden Pet's May King 65051
d. Fairy's Hope of Mara Alva 102458

Lassie's Jewel of Candota Farm 145760	E	243	July	816.9	4.47	36.52	7362.8	316.06
Polly May's Star 199472	G	103	July	1096.0	4.23	46.36	3727.5	158.57
Russellhurst Ultra Minnie 187887	G	200	July	901.6	5.14	46.34	5849.5	288.59
Russellhurst Ultra Spotted Leaf 168177	G	202	July	859.8	4.52	39.86	5963.0	264.58
Starry of Red Barn Farm 2d 106058	A	195	July	879.1	4.17	36.66	6311.1	262.73
Sugar Grove's Doria 203412	F	30	June	1297.2	4.09	53.06		
		61	July	1476.2	3.98	58.76	2773.4	111.82
s. Luck Star of Allora Farms 70594								
d. Doris of Mara Alva 107820								

KNIGHT, C. PRESCOTT, GREYHOLME FARM, RIVER POINT, R. I.

Appletree Point's Peerless Antoinette 107014	A	135	July	1483.5	3.97	58.89	6670.6	280.86
Appletree Point's Peerless Gem 105360	A	117	July	1774.1	4.28	75.93	7110.5	300.04
Imp. Dolly of Meadow View 143228	B	91	July	1144.9	4.63	53.01	3487.5	157.01
Imp. Doreen of Hougue du Pommier 140245	B	365	July	536.1	4.83	25.89	11703.5	493.7
Imp. Foxburg's Tulipa of Haut Pave 144953	A	91	July	1198.8	4.57	54.79	3653.1	178.10
Imp. Hotton's Lady Jane IV. 143226	B	57	July	1723.2	4.20	72.37	3003.0	134.57
Imp. Osceola Gem's Beauty 150681	A	365	July	301.9	5.20	15.70	10833.4	512.0
Imp. Our Bessie II. of the Vauquiedor 140253	D	362	July	785.8	6.14	48.25	10786.3	604.49
Imp. Rose Moss of Barras 192392	A	78	June	1130.9	4.64	52.47		
		109	July	1069.6	4.31	46.10	4273.4	180.04
Imp. Violette's Beta 150686	B	169	June	870.5	4.65	40.48	5700.9	247.86

KNIGHT, WILLIAM W., BELMONT FARM, PERRYSBURG, OHIO.

Betty of Belmont 124796	C	150	June	1245.3	4.14	51.56	7104.2	279.93
Lady's First of Belmont 103506	A	120	June	1161.5	5.27	61.21	5236.1	270.27
Valentine's Fairy of Belmont 154224	G	207	June	875.0	5.00	43.75	6844.6	317.17

KONRAD, GEORGE, CEDAR LAWN FARM, RICHFIELD, WIS.

Cedar Lawn Glory 162619	G	1	May	28.6	4.49	1.28		
		31	June	1012.9	4.49	45.48		
		62	July	998.2	4.20	41.92	2039.7	88.68
s. May King of Cedar Lawn 82725								
d. Frau of Meridian 2d 38978 A. R. 9187								
Cedar Lawn Milkmaid 136015	D	225	July	471.3	5.59	26.35	5802.7	285.67
Rose of Cedar Lawn 151898	C	299	July	512.9	6.73	34.52	7378.1	438.20
Secret's Charity of Cedar Lawn 150355	E	87	July	1068.4	4.14	44.23	3297.9	139.91
Secret's Lady of Cedar Lawn 162618	G	214	July	804.7	5.42	43.61	6530.9	354.93

KREBS, H. J., BREIDABLIK FARM, WILMINGTON, DEL.

Antoinette's Susan Chene 139946	E	365	July	376.0	5.18	19.48	11038.9	557.2
Bessar's Dairymaid 165136	G	115	July	1033.2	5.13	53.00	3919.8	200.26
Breidablik Annette 136559	E	365	July	857.5	5.26	45.10	10376.7	558.1
Breidablik Ida 97937	A	273	July	916.9	5.14	47.13	11131.0	614.75
Breidablik Primula 103481	A	207	July	1291.4	4.86	62.76	9940.6	481.74
Caroline of Breidablik 161535	G	172	July	867.6	4.91	42.60	5258.1	252.09
*Corium Proud Dame's Celia 120662	A	12	June	490.0	4.48	21.95		
		43	July	1374.2	4.51	61.98	1864.2	83.93
s. Superb of Edgemoor 49590 A. R.								
d. Proud Dame 38916 A. R. 3766								
Daphne's Princess May 119571	B	210	July	992.8	5.46	54.21	7759.8	432.27
Double Rose of Breidablik 139947	E	320	July	748.3	5.56	41.61	9546.0	514.58
Emma's Girl of Breidablik 160685	G	345	July	690.5	4.81	33.21	9295.1	434.49
Gerar Susan Chene 107072	A	248	July	877.3	4.66	40.88	8052.3	380.68
Ida of Breidablik 134829	D	119	July	1102.3	5.04	55.56	4917.4	250.08
Lelah's Beauty 156419	G	220	July	985.8	4.81	47.42	7431.6	353.42
Sally of Breidablik 117897	C	338	July	678.4	4.90	33.24	11319.6	553.13
Twin Light of Breidablik 165138	G	92	July	820.9	5.11	41.95	2728.6	131.77
Unique Rose of Breidablik 137999	D	122	July	992.1	4.66	46.23	4472.6	212.98
White Light of Breidablik 123441	C	320	July	885.1	4.60	40.71	9879.2	459.56
Yarico of Breidablik 151795	F	243	July	935.7	4.70	43.98	8561.6	384.74

KRINGS, PETER, FAIR VIEW FARM, ARKANSAW, WIS.

†Casterilius's Bonnie of Fair View 93943	A	258	July	820.3	5.29	43.39	9081.2	422.62
Fair View Bell Regent 167674	G	142	July	987.0	4.69	46.29	4994.4	217.17
†Fair View Polly 128155	D	290	July	967.9	4.42	42.78	10300.8	427.24
†Fair View Trixie 128156	C	117	July	1187.1	3.80	45.11	4797.7	232.85
Fair View Violet 146222	F	316	July	696.4	5.19	36.14	7829.9	421.11
†Red Rose of Fair View 100955	A	206	July	628.6	5.46	34.32	6144.0	346.37
†Yaba's Rose 2d 86232	A	87	July	851.9	4.81	40.98	2589.2	126.78

KROBITZSCH, R. W., TROUTMERE GUERNSEY FARM, LA HONDA, CALIF.

Anchor Rose of Fawndale 137899	B	141	July	952.4	4.50	42.86	5666.7	245.22
Juno Topsy of Orchard Hill 129889	C	185	July	418.0	5.75	24.04	5135.2	268.04
Ruby Dell's Acorn 119504	B	110	July	794.9	4.85	38.55	3375.3	146.05
Ruth Topsy of Orchard Hill 126994	C	225	July	1147.5	4.48	51.41	10380.2	451.02
Susette of Thousand Springs 128036	D	231	July	497.3	4.85	24.12	5951.8	273.20
Topsy of Thousand Springs 137339	E	304	July	565.9	4.79	27.11	8485.8	384.83
Yeksa's Lucile 142712	D	73	July	1193.1	3.70	44.14	2949.4	114.57

KRUSE, SIMON, RADISSON FARM, ANOKA, MINN.

Betty of Kewaunee 123224	B	175	June	880.1	4.61	40.57	5764.7	271.68
Efficiency's Princess of Lakeside 92121	A	240	June	1139.0	5.08	57.86	10663.5	521.85
Evangeline's Rose of Radisson Farm 124381	D	325	June	605.6	5.62	34.03	7480.0	388.88
Golden Evangeline of Radisson Farm 167859	G	99	June	887.0	4.88	43.29	3142.1	147.92
Golden Ma Floreine of Radisson Farm 157416	G	191	June	972.4	4.96	48.23	6463.6	303.31
Golden Rose of Radisson Farm 167860	G	99	June	873.5	4.78	41.75	2917.6	140.10
Grace of Rocky Ridge 137187	D	102	June	872.2	4.40	38.38	3099.3	133.48
Gree's May Queen of Jean Du Luth 79871	A	212	June	997.0	4.27	42.57	9131.0	348.85
Ma Floreine 90747	A	146	June	1348.2	5.44	73.34	6791.6	351.36
May King's Rose of Radisson Farm 198017	G	83	June	1023.5	4.98	50.97	2840.4	136.30
Princess May of Radisson Farm 187937	G	96	June	1028.7	4.96	51.02	3380.6	165.05

LANCASHIRE, J. H. & S. H., GRAFTON FARM, ESSEX, MASS.

Helen of Grafton 164963	G	122	July	1030.6	4.84	49.88	4243.5	198.38
Lila of Grafton 152608	G	314	July	570.2	5.26	29.99	6103.5	340.99
Stoneholm Dorothy 95064	A	92	July	1636.2	4.77	78.05	4922.7	218.29

LARSEN, WM., CANNING CO., LARSEN'S FERN-DELL GUERNSEY FARMS, ONEIDA, WIS.

Betty of Pomeroy 131120	C	181	June	804.1	4.74	38.11	6400.6	298.73
Bloom Farm Miss Winker 143383	D	235	June	1227.5	4.79	58.80	11187.3	498.70

Cedar Ravine Countess 86260	A	85	June	1405.3	4.05	56.91	4543.8	181.45
Delight of Fern-Dell 143380	D	197	June	1035.8	5.06	52.41	7380.9	365.82
Edna of Fern-Dell 130411	C	196	June	1067.3	4.93	52.62	8117.7	341.95
Ethel of Maple Shade 131123	C	169	June	1068.1	5.27	56.29	7392.7	376.98
Hope of Pomeroy 3d 77031	A	273	June	860.9	5.12	44.08	8960.9	447.45
Morn of Fern-Dell 144328	D	17	May	672.5	4.71	31.67		
		47	June	1326.6	3.86	51.21	1999.1	82.88
s. Meadow Brook's Danny Duff 70839								
d. Farewell Morn 82508 A. R. 13468								
Pansy's Queen of Village View Farm 130766	C	193	June	810.5	5.07	41.09	6515.6	317.55
Park's Queen of Fern Dell 140463	E	197	June	930.9	4.97	46.27	7492.5	349.42
Pearl King of Pomeroy 119175	B	303	June	1122.4	3.92	44.00	12754.3	521.04
Polly's Ultra Lady 89615	A	197	June	1167.0	4.85	56.60	8417.1	355.06
*Proud Mildred of Echo Glade 142445	D	20	Mar	559.7	5.49	30.73		
		50	Apr	1314.6	4.80	63.10		
		81	May	1318.7	4.75	62.64		
		111	June	1228.8	4.59	56.40	4421.8	212.87
s. Proud Prince of Edgemoor 43685 A. R.								
d. Dorothea Rilma of Echo Glade 87987 A. R. 10520								
*Proud Minette of Echo Glade 152335	E	25	June	932.7	4.19	39.08		
s. Proud Prince of Edgemoor 43685 A. R.								
d. Genevieve of Lulu Lake 97577								
Royal's Artful Princess 163016	F	122	June	976.4	4.62	45.11	4113.1	189.13
Royal's Golden Girl of Blowmedown 131779	A	97	Mar	1178.6	5.63	66.36		
		127	Apr	1018.8	5.17	52.67		
		158	May	1033.1	5.03	51.96		
		188	June	872.3	5.24	45.71	7337.6	371.28
Royal's Lily of Pomeroy 131121	C	255	May	771.6	4.49	34.64		
		285	June	652.5	4.64	30.28	9977.0	458.08
Royal's Polly of Tilden Farms 157472	G	234	June	943.0	4.84	45.64	7910.7	371.70
Silkie of Fern-Dell 145090	D	169	June	1056.5	4.80	50.71	6914.8	332.40
Sympathy of Fern-Dell 154502	G	89	June	954.6	4.08	45.82	3058.2	145.39

LEEDS, HENRY W., LOCUST GROVE FARM, WESTVILLE, N. J.

Glenburnie Blossom 137736	E	148	May	887.8	5.03	44.66	4722.5	218.06
Lady Gypson of Locust Grove 144750	E	27	June	1035.6	4.59	47.53		
s. Herdlea Autocrat 61083								
d. Miss Gypson 56702 A. R. 7823								
Louise of Buttonwood 117409	B	238	June	1083.6	5.34	57.86	9875.1	498.64
Skylla 104140	A	201	June	1101.0	4.93	54.28	8258.3	396.92

LEHMANN, ERNST E., LINDENHURST FARM, LAKE VILLA, ILL.

B'Dama of Lindenhurst 148522	E	120	May	743.6	5.61	41.72		
		150	June	677.4	5.45	36.92	3917.5	216.45
Carrie of Riverside 68272	A	365	Apr	328.0	4.42	14.50	13474.8	491.0
Cbonbell Glenwood of Lindenhurst 171619	F	31	May	877.3	4.14	36.32		
		61	June	917.3	4.14	37.98	1794.6	74.30
s. Beldame's May King 74049								
d. Bonnie Belle of Stanley 44347 A. R. 8525								
Cor-Crine of Lindenhurst 148524	E	9	Apr	224.1	5.54	12.42		
		40	May	884.2	5.72	50.58		
		70	June	813.5	5.78	47.02	1921.8	110.02
s. Albamont Aristocrat 52950 A. R.								
d. Imp. Corrinne of Sarnia 50473								
C. P. of Lindenhurst 149157	G	316	May	807.3	5.39	43.51		
		346	June	719.8	5.67	40.81	8662.8	440.85
*Dairymaid of Midlothian 57204	A	17	Mar	983.3	4.06	39.92		
		47	Apr	1646.6	5.01	82.49		
		78	May	1585.4	4.80	76.10		
		108	June	1457.4	5.17	75.35	5672.7	273.86
s. George Washington of Fairfield Farm 10866 A. R.								
d. Pretor's Jessie 22032 A. R. 1134								
Rilma's Mabel 75707	A	365	Apr	191.7	5.15	9.87	10424.8	487.1

LEINBACH, H. M., LONICERA FARMS, DOUGLASSVILLE, PA.

Criterion's Clipper of Rockstone 85035	A	181	June	982.5	4.54	44.61		
		212	July	877.2	4.51	39.56	8194.1	378.70
Estafette of Abbeyleix 80108	A	323	June	1076.6	5.78	62.23		
		354	July	1022.7	5.69	58.19	14880.7	824.83
Lonicera Dorothy 165617	G	30	June	791.5	4.90	38.78		
		61	July	740.4	4.47	33.10	1531.9	71.88
s. Carlton's Majestic King 77232								
d. Judy of Fairdale 74065								
Neshaminy Miranda 58627	A	30	June	1116.2	4.23	47.22		
		61	July	1084.9	3.86	41.88	2201.1	89.10
s. Neshaminy Sequel 20895								
d. Morelton Rose Bud 14969								
Peerless Jewel of Rockstone 92986	A	170	June	1017.0	4.52	45.97		
		201	July	853.1	4.71	40.18	7979.3	341.04
Rose Glow of Cloverdell 103245	A	323	May	548.6	6.92	37.96		
		353	June	368.3	7.19	26.48	10433.1	513.87

LINDABURY, RICHARD V., MEADOWBROOK FARMS, BERNARDSVILLE, N. J.

†Daisy of Mine Brook 146023	D	56	July	1155.5	4.37	50.50	2073.9	90.63
†Krag's Dewdrop 107126	A	89	July	1040.4	4.96	51.60	3177.2	154.23

LINDABURY, RICHARD V., MRS. EST., MEADOWBROOK FARMS, BERNARDSVILLE, N. J.

†Meadowbrook Miami 153860	G	222	July	619.2	5.21	32.26	5488.4	267.83

LINDSAY, T. P., LYNBROOK FARM, SOUTHBORO, MASS.

Lynbrook Delight 152806	E	262	June	769.6	5.14	39.56	8187.9	409.18
Lynbrook Levity 133366	D	221	June	914.1	5.78	52.83	7427.1	407.42
Lynbrook Lucretia 112430	A	171	June	1138.5	5.13	58.41	7259.2	360.30
*Lynbrook Peggy 106887	A	7	May	372.6	4.03	15.02		
		37	June	1932.4	4.03	77.88	2305.0	92.90
s. Pencoyd's Royal Secret 40685 A. R.								
d. Armorel Anne's Prophetess 51595 A. R. 8152								
Lynbrook Royal's Kate 129793	B	86	June	1394.8	4.78	66.67	4028.1	184.82
Lynbrook Royal's Leila 134054	D	303	June	1021.1	4.69	47.89	11565.4	537.47
Lynbrook Royal's Madeline 126255	C	365	June	447.6	5.69	25.47	12444.3	685.2
Lynbrook Royal's Polly 168561	D	83	June	1101.3	4.38	48.24	3187.0	144.60
Lynbrook Secretive 87093	A	139	June	1523.5	5.08	77.39	7977.4	392.91
Lynbrook Sonsie Kate 188722	G	207	June	841.7	4.93	41.50	6434.9	307.12
Sweet Fern of Sunnyside 91624	A	303	June	1011.5	5.78	58.46	10479.2	610.68

LOREE, L. F., BOWOOD FARM, WEST ORANGE, N. J.

Primrose of Bowood 162410	G	73	June	1146.5	5.19	59.50	2747.2	131.22

***MACKAY, CLARENCE H., "HARBOR HILL," ROSLYN, N. Y.** 1 day test.

Aristocratic Archer Girl 106680	A	145	June	682.1	5.40	36.83	4034.9	217.03
Dairymaid of Harbor Hill 2d 187712	G	314	June	176.2	5.16	9.09	6341.5	316.19
Queen Nivolette 106694	A	353	June	89.5	6.08	5.44	6755.1	332.96
Rose Girl of Harbor Hill 173682	E	264	June	692.8	5.03	34.85	7106.5	308.17

*Tested at the Farm of O. H. Mills, Mooresville Ind.

MACY, V. EVERIT, CHILMARK FARM, OSSINING, N. Y.

Chilmark's May Bloom 2d 102940	A	99	June	1240.9	5.27	65.40		
		130	July	1190.9	5.03	59.90	5282.7	265.89

Chilmark's Rosie 139739	E	198	June	887.2	5.27	46.76		
		229	July	874.3	5.36	46.86	7171.1	340.92

MARSHALL, J. ALBERT, MARSHALLVALE FARM, KENNETT SQUARE, PA.

Cherry Blossom of Pinecreek 97830	A	312	July	689.6	5.16	35.58	11995.3	531.94
Ellen of Liberty Hills 78878	A	240	July	818.9	5.06	41.44	8094.8	423.25
Helen of Liberty Hills 78877	A	65	July	1278.6	4.40	56.26	2818.2	115.85
May Rose Golden King's Betty 142466	E	122	June	686.2	7.12	48.86		
		153	July	739.7	5.74	42.46	4070.6	243.91
Windflower's Ruth of Overlook 132077	D	268	July	660.5	4.23	27.94	9164.1	352.66

MARSH, W. W., MARSH FARMS, WATERLOO, IOWA.

Golden Sunshine of the Prairie 167227	G	92	July	956.0	4.43	42.35	2894.6	132.81
Heather Bloom of the Prairie 167226	G	92	July	1117.8	3.63	40.58	3354.9	116.76

MASSACHUSETTS AGRICULTURAL COLLEGE, AMHERST, MASS.

Dean's May Bijou 117245	B	250	July	983.8	4.96	48.80	10082.6	472.93
May Royal's Bijou 130577	E	365	June	363.0	5.25	19.06	8166.7	391.9

MATLACK, S. R., LOCUST LANE FARM, MEDFORD, N. J.

†Cady's Diamond 207146	G	132	June	798.2	4.57	36.48	3633.8	164.24
†Cady's Pearl 175980	E	132	June	828.5	4.89	40.51	4029.2	189.69
Locust Lane Irene 156713	G	341	June	593.3	5.24	31.09	8165.1	441.30
†Locust Lane Netoria 156714	G	247	June	690.1	5.16	35.61	6262.9	301.38
Locust Lane Sharon Rose 160051	F	4	Mar	93.2	4.21	3.92		
		34	Apr	788.3	4.21	33.19		
		65	May	852.8	4.43	37.78		
		95	June	788.9	4.43	34.95	2523.2	109.84
s. Old Contemptible 59639								
d. Miss Gracieuse of Magnolia 38635 A. R. 8273								
†Pacemaker's Myrtle 130601	C	30	Apr	904.3	5.28	47.75		
		61	May	901.3	5.33	48.04		
		91	June	841.1	5.38	45.25	2646.7	141.04
s. Langwater Pacemaker 39635 A. R.								
d. Mary of Linwood 57151 A. R. 12057								
†Pride's Queen of Twin Oaks 101059	A	17	Apr	560.2	4.06	25.55		
		48	May	1106.8	4.17	46.15		
		78	June	950.9	4.53	43.08	2617.9	114.78
s. Kathergay Don 37811								
d. Pride of Twin Oaks 67356								
†Royal's Doris 200579	E	177	June	522.0	4.94	25.79	4394.1	202.20
†Twin Oaks' Patricia 159261	C	95	June	710.1	4.96	35.22	2577.8	127.76
†Wilna Glenwood 198143	F	181	June	773.3	6.29	48.64	5086.0	327.30

MAXWELL, JOHN A., WAUBUN, MINN. 1 day test.

Gold's Ladybug 125710	D	330	Apr	551.2	5.53	30.48		
		361	May	588.6	5.53	32.55		
		365	June	79.0	5.53	4.37	8576.4	447.6
Governess Girl 98352	A	365	Apr	203.8	5.15	10.50	8447.4	407.1
Governor's Yeksa of Meadowview 76278	A	365	Apr	453.8	5.62	25.50	11799.3	631.2

McCULLOUGH, W. MARVIN, ORLETON FARM, LEXINGTON, KY.

Edith of the Flats 143877	E	181	July	774.4	4.86	37.64	5446.3	250.86
Geraldine Sabina 150443	E	129	July	1007.6	4.80	48.36	4735.7	210.63
Karnac Fairy Queen 139466	E	191	July	943.4	4.59	43.30	7031.9	331.19
Lady Rose of Sunnyside 113731	A	189	July	1092.3	4.69	51.23	8104.0	360.48

McLEARN, J. SCOTT, SHATTOOCKQUIS RESERVATION, WEST BROOKFIELD, MASS.

Imp. Bess of Clovelly 163852	E	243	July	900.4	5.52	49.70	7469.9	414.53
Imp. Iris III. of the Huret 150562	D	218	July	1086.2	4.69	50.94	8557.4	378.73
Imp. Queen's Dawn of the Isle 163839	E	291	July	850.9	4.85	41.27	9582.2	431.23
Imp. Whiteside Lucy 163826	D	334	July	760.7	4.71	35.83	9905.2	447.83

McLOUGHLIN, JOHN E., BONNIE BRAE FARM, CLINTON, N. Y.

Bethany Fi Fi 114696	A	96	June	1001.9	5.02	50.30		
		127	July	905.9	4.80	43.48	4236.5	201.38
Brooklandwood Best Love 137962	D	112	June	1255.5	4.60	57.75		
		143	July	1151.7	4.81	55.40	6091.3	277.74
Daybreak of Bonnie Brae 147792	G	360	June	833.9	5.42	45.20		
		365	July	137.7	5.51	7.59	10123.9	558.7
Sunny Hill Betsy 106781	A	150	June	1303.8	4.43	57.76		
		181	July	1177.2	4.61	54.27	8523.1	388.82
Sylvia of King Hill's Second Daughter 162400	A	180	June	1416.6	3.96	56.10		
		211	July	1320.4	4.11	54.27	10261.2	414.35
Warrior's Daybreak of Suburban Farm 110529	A	221	June	1147.6	5.43	62.31		
		252	July	1162.2	5.40	62.76	10678.1	563.95

MERRILL, S. M., ARGILLA FARM, IPSWICH, MASS.

Ann Lee of Argilla Farm 128138	C	85	June	1158.9	5.29	61.31	3411.3	181.72
Argilla Charity 161011	G	242	June	857.1	5.04	43.20	6655.0	329.40
Argilla Faith 160223	G	190	June	934.3	5.14	48.02	6337.6	291.67
Brookfield Wyoming 180451	A	84	June	1437.5	4.52	64.98	4065.3	186.39
Masher's Daisy of the Maples 100444	A	254	June	964.5	4.98	48.03	9859.4	475.13
Polly of Rose Bank Farms 135718	D	172	June	757.3	4.80	36.35	4980.3	233.41
Queen Elizabeth of Linda Vista 62152	A	115	June	1268.7	4.74	60.14	4775.3	224.94

MILLAY BROS., RICHMOND, MAINE.

Juliet of Millay's Homestead 120416	B	26	May	1023.3	4.50	46.05		
		56	June	1134.9	5.06	57.43		
		87	July	1157.9	4.86	56.27	3316.1	159.75
s. Prince of Millay's Homestead 59160								
d. Julia of Millay's Homestead 87485								
Pansy's Queenie 68057	A	257	June	757.7	5.32	40.31		
		288	July	689.7	5.74	39.59	10349.6	568.97
Raventhorn of Millay's Homestead 110458	A	31	May	1408.6	4.24	59.72		
		61	June	1256.6	4.83	60.69		
		92	July	1184.6	4.73	56.03	3849.8	176.44
s. Sir Robert of Elm Ridge 32303								
d. Mabel of Ravensthorp 40127								
Von Don Clotilda 48480	A	202	June	1069.0	5.06	54.09		
		233	July	1074.0	5.08	54.56	8611.8	449.46
Yeoman's Mixter Medium 124206	B	202	June	823.4	5.31	43.72		
		233	July	800.6	5.06	40.51	8335.5	449.78

MILLER, B. D., BETHANY HOMESTEAD FARMS, HONESDALE, PA.

Daylo Yule-Tide 126293	D	332	July	899.6	5.99	53.89	10470.7	590.66
Imp. Delta of the Ponchez 160508	A	304	July	955.2	5.36	51.20	10511.7	517.74
Fritzlyn's Frances Rose 113107	A	110	July	1220.5	4.51	55.04	4465.4	186.08
Lady Dawn of Rockingham 121061	B	240	July	913.9	5.42	49.53	7847.2	377.66

MILLER, FRED, CORNER VIEW FARM, MILLERSBURG, OHIO.

Corner View Auricula 189658	F	314	June	529.3	6.65	35.20	7133.2	368.23
Corner View Violet 189659	G	345	July	790.8	4.80	37.96	9369.3	453.24

MILLER, I. G., FARAWAY FARM, SOUTH ROYALTON, VT. 1 day test.

Ledyard's Loantha of Faraway 157496	G	249	June	642.9	4.43	28.48	6226.6	258.01
Pauline's Azucena 157497	G	255	June	748.7	6.08	45.52	6721.2	345.55

MOON, W. H., COMPANY, THE, "BOULDER WOOD," MORRISVILLE, PA.

†Buttercup of Boulder Wood 203168	G	89	June	703.7	4.71	33.14	2079.9	100.71
†Mary Ann of West Lawn 143343	E	226	June	582.6	5.15	30.00	4957.8	247.56

MOORE, PAUL, MR. & MRS., HOLLOW HILL FARM, CONVENT, N. J.

Convent's Peerless Woodsey 129595	B	122	June	917.0	5.63	51.63		
		153	July	821.2	5.74	47.14	5182.0	283.88
Convent's Senate Queen 146708	F	203	June	950.7	5.12	48.68		
		234	July	913.4	5.21	47.59	7827.6	388.24
Convent's Ultra Queen Rose 127433	D	355	June	1165.2	5.89	68.63		
		365	July	314.8	6.07	19.11	16598.0	915.2

MOREY, CHARLES E., MOREY FARM, POLAND, MAINE.

Morey Blanche 197308	G	181	July	955.0	5.20	49.66	5927.1	292.71
Morey Carrie 197309	G	173	July	949.3	5.10	48.41	5385.1	263.31
Morey Clover 190938	F	294	July	934.1	4.83	45.12	8977.9	467.16
Morey Pearl 179109	E	117	July	1300.9	5.00	65.06	5118.3	241.88
Morey Wanda 169826	F	313	July	872.5	5.20	45.37	9005.8	464.80

MORGAN, J. P., "DOSORIS," GLEN COVE, N. Y.

Imp. Dosoris Sweet Pea 151043	G	243	July	793.4	5.55	44.03	7262.1	375.33
Imp. Pride's Aranda III. of the Vauquiedor 143216	A	175	July	1000.8	5.01	50.14	7033.7	321.45

MUNRO, THOMAS H., "MUNROHOLM," CAMILLUS, N. Y. 1 day test.

Laddie's Rose Maid 96003	A	193	May	1341.8	5.13	68.83		
		223	June	1256.6	5.06	63.58	10511.3	503.53
Monie of Munroholm 149795	F	97	May	1120.5	5.10	57.15		
		127	June	1045.8	5.40	56.47	4716.7	240.66
Sam's Fanny of Munroholm 144837	F	365	May	555.7	5.95	33.06	6804.6	382.2

NEBRASKA, UNIVERSITY OF, LINCOLN, NEBR.

Masher's Katheryn of U. Neb. 166183	G	136	July	768.6	5.48	42.12	3887.6	200.93
Varsity May King Helda 88431	A	101	July	1207.7	5.40	65.22	4425.6	242.26

NEW HAMPSHIRE, UNIVERSITY OF, DURHAM, N. H.

N. H. C. Mabel 114601	A	72	June	1492.7	4.65	69.41		
		102	July	1368.2	5.67	77.58	4856.3	246.37

NEWLIN, GEORGE M., FOND DU LAC, WIS.

Primula of the Prairie 99868	A	261	July	927.2	5.44	50.44	9218.5	499.01

NICHOLS, CHARLES J., NICHOLS FARM, HOLLIS, N. H.

†Jennette of Riverdale 95193	A	238	July	894.6	5.43	48.58	8309.5	445.33
†Woodbine's Nancy Nan 112597	A	221	July	802.3	5.25	42.12	6475.1	298.91

NORTH DAKOTA AGRICULTURAL COLLEGE, AGRICULTURAL COLLEGE, N. DAK.

Golden Miami of Jean Du Luth 104699	A	188	July	778.6	4.08	31.77	5963.0	285.30

NUTTLEMAN, ADOLPH, GLENDALE FARM, WEST SALEM, WIS. 1 day test.

Adrau's Pride of the Maples 113958	A	189	June	787.9	4.55	35.85	5853.7	269.27
Dairymaid's Dolly of La Crosse Valley 122072	B	177	June	951.9	4.41	41.98	6942.4	306.88
Fanny of Glendale 120259	B	239	June	884.9	5.32	47.08	7999.8	413.67

OGLEBAY, E. W., EST., WADDINGTON FARM, WHEELING, W. VA.

Alice of High Rock 108609	A	306	July	1046.5	5.12	53.58	8457.1	477.25
Border Raider's Rose 104319	A	234	July	927.5	4.83	44.80	8086.8	403.35
Imp. Clara's Snowflake of Maple Lodge 105586	A	138	July	1436.6	3.85	55.31	6899.8	277.48
Glen Gable Veda 155366	E	306	July	1129.4	4.58	51.73	9661.7	486.48
*Glenwood's Chick of Elmcourt 48177	A	31	July	1223.8	3.76	46.01		
s. Stranford's Glenwood of Pinehnrst 7th 17392 A, R.								
d. Imp. Summerfield Chick 32009								
Imp. Lavender of Les Grantes 115941	A	181	July	742.5	5.24	38.91	5060.1	259.74
Raider's Luxury of Waddington 132484	C	196	July	1072.4	4.84	51.86	7555.3	352.09
Raider's May Wort 48110	A	264	July	987.0	4.59	45.30	9731.5	447.64
Raider's Musette 67033	A	188	July	1105.0	4.44	49.06	8500.5	382.36
Raider's White-faced Lily of Bethany 94392	A	31	July	1260.0	4.57	57.58		
s. Rosetta's Raider of Waddington 27109 A. R.								
d. Marshall's Lily of France 35838 A. R. 3737								
Rosetta's Beulah of Waddington 153118	G	222	July	722.3	4.81	34.74	5966.1	292.44
Rosetta's Lady Verbena of Waddington 146944	F	153	July	795.7	4.98	39.63	4415.5	203.09
Rosetta's Ramona of Waddington 154511	G	168	July	792.0	4.66	36.91	4585.3	205.06
Schiller Farm Rosetta 158176	F	113	July	804.4	4.71	37.89	3215.1	146.47

OKLAHOMA A. & M. COLLEGE, STILLWATER, OKLA.

Ultra King's Ella 128456	D	290	July	1099.4	3.17	34.85	12154.6	441.41

ORMSTON, W. S. & SONS, MEADOW-GOLD GUERNSEY FARM, ST. JOHNS, MICH.

Meadow-Gold Unita 142883	E	268	July	589.2	6.23	36.71	9522.9	436.41

PACKARD, GEORGE R., THE MEADOWS FARM, VILLA NOVA, PA.

Cavalier's May Queen 71236	A	85	July	1089.0	4.64	50.53	3027.0	140.32
†Miquette's Joy of Meadows Farm 152911	E	112	July	901.5	4.20	37.86	3343.0	143.32

PAGE, L. A. & SONS, "MINNEWASHTA MAPLES," EXCELSIOR, MINN. 1 day test.

Cissette of Minnewashta 169157	G	31	May	879.7	3.70	32.55		
		61	June	1095.2	3.70	40.52	1974.9	73.07
s. Edgoe of Fond du Lac 57609 A. R.								
d. Imp. Cissey Spurs of Jean Du Luth 69504 A. R. 16495								
Fawn of Minnewashta 169158	G	8	May	227.6	4.81	10.95		
		38	June	977.3	4.81	47.01	1204.9	57.96
s. Edgoe of Fond du Lac 57609 A. R.								
d. Prairie Fawn 65381 A. R. 7659								
May Rose Princess of Glen Eden 135946	C	8	May	347.2	3.58	12.43		
		38	June	1680.8	3.58	60.17	2028.0	72.60
s. Violet's King of Eden 52263								
d. Imp. Raymond's Princess of the Vauquiedor 95271								

PATTY, CAL, GOLDBAR, WASH.

Pandora of Topnotch Farm 76728	A	108	July	1245.5	4.41	54.93	5061.1	223.24

PATTY, JOHN F., GOLDBAR, WASH.

Sara of Mountain View 57013	A	306	July	1204.3	4.91	59.13	13128.8	581.76

PAYNE, EDGAR S., PINE RIDGE STOCK FARM, PENN YAN, N. Y.

Dot of Pine Ridge 162395	G	232	June	1041.6	4.76	49.58	8616.4	413.70
Lilly Rose of Pine Ridge 159778	G	234	June	906.6	5.06	45.87	8060.1	416.36
Omega of Pine Ridge 141815	E	84	June	1529.2	4.54	69.43	4148.9	198.77
Silver Star of Pine Ridge 163257	G	184	June	913.5	4.56	41.66	6515.1	291.77

PECK, E. C., AVALON FARM, MACEDONIA, OHIO.

Buttercup's Jewel of Cumberland 85653	A	235	July	1226.0	4.25	52.11	11378.1	474.31
Jewel's Golden Maid 130666	D	196	July	919.0	5.27	48.43	7032.9	360.70
May Rose Daisy of Avalon 92947	A	235	July	1632.9	4.54	74.13	14090.6	652.78
Miss Daisy of Maple Hill 72610	A	327	July	857.5	4.76	40.82	14743.6	615.50

PELOUZE, WILLIAM NELSON, "ALTA VISTA," LAKE GENEVA, WIS.

Imp. Bowman's Jubilina II. 94300	A	276	May	665.5	6.17	41.06		
		306	June	642.8	5.90	37.93	8717.6	499.42
Brownlie Loraine 157138	G	315	May	831.0	5.32	44.21		
		345	June	724.3	5.25	38.03	10801.3	486.97
Brownlie Milk Maid 157139	G	314	May	637.8	4.75	30.30		
		344	June	508.2	4.74	24.09	8002.0	328.31
Brownlie Spice 155651	G	334	May	735.9	5.88	43.27		
		364	June	661.0	5.50	36.36	10448.3	511.31
Cavalier's Bopeep 160411	G	208	May	804.3	4.95	39.81		
		238	June	773.2	4.84	37.42	6457.5	302.15
May Day's Fannie 160107	G	151	May	753.9	4.57	34.45		
		181	June	682.0	4.23	28.85	4441.0	197.03
Pearl's Secret 160412	G	11	Apr	347.0	4.64	16.10		
		42	May	1181.8	4.64	54.84		
		72	June	1159.3	4.70	54.49	2688.1	125.43

s. Pencoyd's Secret of Belvidere 85055
d. Belvidere Pearl 124759 A. R. 17947

PERSON, E. S., PERSON STOCK FARM, MINOT, N. DAK. 1 day test.

Phyllis of Maplehurst 93523	A	151	Apr	1290.4	5.63	72.65	6944.5	381.02

POST, GEORGE B., KENILWOOD FARMS, BERNARDSVILLE, N. J.

Jane Beatty of Edgewater 110261	A	57	May	1323.9	4.72	62.49		
		87	June	1199.2	4.88	58.52		
		118	July	1111.9	4.38	48.70	4661.0	216.80
Imp. May Bell of the Spurs 175165	G	72	May	1448.2	3.95	57.20		
		102	June	1293.6	3.95	51.10		
		133	July	1298.6	3.91	50.78	5853.2	236.31
Noble's Fawn Rose of Dellwood 152928	G	360	May	952.8	5.27	50.21		
		365	June	156.5	5.27	8.25	10795.7	568.2

PRICE, E. F., KNOLLWOOD FARM, PORT CHESTER, N. Y.

Brookmead's Vanity 97567	A	150	June	1072.6	5.40	57.92		
		181	July	1021.2	5.67	57.90	6710.8	357.53
Knollwood Azalea 162966	G	86	June	714.2	5.17	36.92		
		117	July	728.0	6.11	44.48	2903.8	152.02
Knollwood Calendula 162967	G	86	June	897.9	5.09	45.70		
		117	July	901.6	5.02	45.26	3537.6	163.97
Knollwood Kalmia 151006	F	181	June	994.8	4.65	46.26		
		212	July	1051.2	4.66	48.99	7440.9	352.69
Knollwood Meadowsweet 162969	G	104	June	906.4	5.18	46.95		
		135	July	934.9	5.68	53.10	4334.2	237.35
Knollwood Princess Mary 124920	D	345	June	621.5	6.06	37.66		
		365	July	376.0	6.06	22.79	8908.3	479.6
Ultra Violet 80290	A	303	June	1222.4	4.85	59.29		
		334	July	1318.4	5.55	73.17	15065.0	787.65

PURDUE UNIVERSITY, LA FAYETTE, IND. 1 day test.

Annie of Mackford Prairie 145523	E	88	May	757.4	4.09	30.98		
		118	June	730.5	4.43	32.36	3359.8	142.15
Celia of Beirnetown 172422	E	105	May	638.2	4.20	26.80	2540.5	124.16
Gleam of Inverness 145922	E	155	May	368.1	5.49	20.21		
		185	June	39.0	5.49	2.14	3229.3	147.13
Goodwill of Herodale 3d 168903	G	209	May	502.9	4.86	24.44		
		239	June	421.2	4.99	21.02	4507.3	212.21
Purdue's Benefactor King Darling 146674	D	30	Apr	990.6	4.18	41.41		
		61	May	935.2	3.82	35.73		
		91	June	682.1	3.95	26.94	2607.9	104.08

s. Benefactor's Pallas King 55508
d. Imp. Purdue's King's Mills Darling 120556 A. R. 14051

Purdue's Benefactor Lady 157382	G	229	May	512.8	4.01	20.56		
		259	June	449.9	3.89	17.50	4962.0	184.12
Purdue's Benefactor Pride 156150	G	304	May	325.8	5.13	16.71		
		334	June	187.7	5.75	10.79	4380.0	189.44
Purdue's Benefactor Prize 131384	C	16	May	447.6	4.19	18.75		
		46	June	744.8	4.24	31.58	1192.4	50.33

s. Benefactor's Pallas King 55508
d. Imp. Betty's Prize 94246 A. R. 8462

Purdue's Benefactor Rosetta 148984	F	203	May	402.7	4.76	19.17		
		233	June	328.4	4.69	15.40	4245.0	184.25
*Imp. Purdue's Duplicate Rosetta 120555	A	22	Apr	611.5	5.63	34.43		
		53	May	1052.3	4.53	47.67		
		83	June	1073.7	3.90	41.87	2737.5	123.97

s. Duplicate of Maple Lodge R. G. A. S. 4024 P.S. A. R.
d. Imp. Rosetta III. of Annevilles 94254 A. R. 8366

QUARTON, W. B., OAKWOOD FARM, ALGONA, IOWA. 1 day test.

†Ella Yeksa Q. 3d 72061	A	230	June	752.3	4.19	31.52	7242.8	324.59
†Josephine Yeksa Q. 91104	A	96	June	911.5	4.62	42.11	2896.9	140.51
†Josephine Yeksa Q. 3d 132020	C	60	June	1114.5	4.46	49.71	2149.2	103.41
†Zada Yeksa Q. 115067	A	242	June	687.8	4.75	32.67	6799.3	345.44

RANSOM, W. G., RANSOM FARM, HOMEWOOD, KANS.

Beva Ford's Lassie 146273	E	191	July	941.9	4.76	44.83	6287.4	313.50
Freedom of Ransom Farm 156888	G	280	July	808.6	4.72	38.17	8474.4	420.20
Golden Girl of Ransom Farm 158543	G	361	July	602.3	6.42	38.67	9483.5	492.84
May Rose of Ransom Farm 140051	E	365	July	524.4	4.61	24.17	7975.4	403.8
Wilda of Ransom Farm 122579	C	230	July	911.2	6.08	55.40	8872.1	472.35

RAUB, RAYMOND L., RAJES FARMS, PHILLIPSBURG, N. J.

La Chene's Lady of the Land 137298	C	51	May	848.7	4.07	34.54		
		81	June	764.1	4.04	30.87	2175.2	88.92
Miami's Maiden Lady 128649	D	365	May	500.6	4.74	23.73	9732.9	439.8
Sterling Girl of Rajes Farm 199686	F	151	May	689.2	4.35	29.98		
		181	June	617.5	5.09	31.43	4382.0	195.33
Stockdale Masher's Lillian 103929	A	282	May	804.9	3.97	31.95		
		312	June	779.5	4.35	33.91	9062.6	385.56
Ultra Elizabeth of Stockdale 138398	F	365	May	158.1	4.30	6.80	7178.4	343.2

RAWSON, LUPTON & SON, PLATTEVILLE, WIS.

Cress of Little Platt 81465	A	281	June	1232.0	4.94	60.86	12712.7	638.31
Tiny of Little Platt 75792	A	94	June	1364.6	4.73	64.55	4695.4	206.81

REA, HENRY R. MRS., FARMHILL DAIRY, SEWICKLEY, PA.

Antoinette's Queen of Farmhill 160014	G	276	July	650.7	5.33	34.68	6555.2	342.71
Betty of Farmhill 2d 160013	F	280	July	988.9	5.28	52.21	8657.1	448.17
Imp. Betty of Hougue du Pommier 115012	A	252	July	1187.4	4.54	53.91	12090.2	573.45

REED, M. L., COAL VALLEY, PA.

Saldy Bates of Duffey Farm 186743	F	153	July	1290.9	4.79	61.83	6746.1	307.78

RICE, F. B., FOX RUN FARM, PETERBORO, N. H.

†Fox Run Queen 160587	G	197	July	885.2	4.87	43.11	6293.9	269.12

RIDDLE, JOHN WALLACE, MRS., HILL STEAD FARM, FARMINGTON, CONN.

Amnesty of Old Farms, Avon 181048	G	5	May	145.2	4.57	6.64		
		35	June	1020.4	4.57	46.63	1165.6	53.27
s. Wood Ford's Teddy R. 30774 A. R.								
d. Amnesty of Hill Stead 56929 A. R. 16761								
Bertha of Hill Stead 91045	A	125	June	1300.8	5.02	65.30	6269.3	310.80
Charity of Hill Stead 132331	D	276	June	935.1	6.19	57.88	9977.3	591.38
Elsie Hope of Hill Stead 2d. 132330	D	266	June	585.7	4.84	28.35	7601.8	368.91
*Faith of Hill Stead 114357	A	9	May	442.9	4.57	20.24		
		39	June	1695.0	4.57	77.46	2137.9	97.70
s. Lear of Hill Stead 58129 A. R.								
d. Lila of Hillstead 43026								
Faith of Hill Stead 2d 142284	E	87	June	1000.5	5.45	54.53	2979.5	154.04
Faith of Hill Stead 3d 181046	G	188	June	898.8	5.34	48.00	5725.5	302.53
Temperance of Hill Stead 132335	D	235	June	865.7	4.76	41.21	7869.8	398.88

RIDGE, HENRY, RIDGELAWN FARM, WHITEWATER, WIS.

Hambro's Nina May 93349	A	149	July	1038.8	4.82	50.07	5997.7	289.86

RIDGE, HENRY & SONS, RIDGELAWN FARM, WHITEWATER, WIS.

Daisy Buttercup of Valley View 82066	A	156	July	1062.5	4.83	51.32	6006.8	286.87
Lura Brindle 133312	A	108	July	1168.7	4.17	48.73	4613.1	182.52

RIDGE, RUSSELL, RIDGELAWN FARM, WHITEWATER, WIS.

Creamland Etta 168081	G	146	July	932.1	4.84	45.11	4811.6	217.71

ROBINSON, LEE M., GREAT CHOPTANK FARMS, CAMBRIDGE, MD. 1 day test.

Anton's Patience of Griffwood 136009	C	133	June	902.9	4.76	42.98	4472.7	218.87

ROESLER, WALTER, PINE LANE FARM, GREAT BARRINGTON, MASS.

Antonis' of the Elms 140616	E	209	July	768.3	4.86	37.34	6866.3	300.68
Golden Maid of the Elms 131518	C	102	July	1350.1	4.69	63.32	4791.1	226.42
Pine Lane Frances 134710	D	118	July	1144.3	4.52	51.72	4835.1	215.63
Pine Lane Ultra Bessie 115980	A	82	July	1553.4	4.20	65.24	4074.3	169.77
Randa D. of the Elms 123732	C	196	July	452.8	7.22	32.69	4310.2	278.04

ROGERS, W. H., SREGOR FARMS, OXFORD, N. Y.

*†Golden Ada of Bellview 98197	A	4	Apr	142.7	4.27	6.09		
		35	May	1708.0	4.27	72.93	1850.7	79.02
s. Golden Magic of Tarbell Farms 46601								
d. Sweet Ada of Bellview 64143								
Governor and Fantine 2d's Kate S. 94619	A	170	May	1174.6	5.72	67.19		
		200	June	1070.1	6.31	67.52	8079.6	466.74
*†King Helpmate's Beauty 90933	A	21	May	961.5	4.37	42.02		
s. King Helpmate 37892 A. R.								
d. Gladys's Betty of Ridgelands 68607 A. R. 12049								
Pharsalia Queen 75209	A	225	May	947.4	6.19	58.64		
		255	June	927.6	5.90	54.73	8600.8	522.21
Princess Red Wings Sequel 85450	A	229	May	1016.8	5.31	53.99		
		259	June	956.6	5.08	48.60	9730.3	517.49
Sregor Pauline Fantine 151437	F	212	May	694.2	5.24	36.38		
		242	June	649.6	5.34	34.69	6203.7	334.65
Sregor Pauline Pearl 146100	F	193	May	823.1	4.89	40.25		
		223	June	767.0	5.19	39.80	6677.9	312.91
Sregor Pauline Pet 146955	F	218	May	821.9	4.48	36.82		
		248	June	776.9	4.84	37.60	6916.1	311.47
Sregor Pauline Pride 146099	F	229	May	953.0	5.29	50.41		
		259	June	902.5	5.22	47.11	8341.7	424.87
Sregor Peggy 134457	D	223	May	966.0	4.20	40.57		
		253	June	839.7	4.38	36.78	10845.4	490.68

ROOT, S. N., WOODSIDE STOCK FARMS, LANDISVILLE, PA.

Imp. Blue Belle Duchess of Mara Alva 74129	A	144	July	1092.1	4.41	48.16	6501.8	291.37
Woodside Fannie 98326	A	226	July	1146.4	4.29	49.18	10266.0	438.78
Woodside Marie 149633	G	304	July	767.3	5.58	42.82	8839.0	456.41
Woodside Ruth 163335	G	288	July	690.2	4.78	32.99	7631.7	363.88

RUEPING, F. J., CORIUM FARM, INC., FOND DU LAC, WIS.

Corium Cherub's Princess Eva 154683	F	132	July	1021.3	4.82	49.23	5065.3	213.32
Corium Nellie Valongis Dawn 133346	E	365	July	137.5	5.09	7.00	9959.4	453.9

RUNDELL, BRIAN L., VILLAGE FARM, LIVINGSTON, WIS. 1 day test.

Imp. Dorothy of Village Farm 119096	A	109	June	1524.0	4.26	64.92	5844.2	244.32
Imp. Edith of Village Farm 119102	A	297	May	572.1	8.64	49.43		
		327	June	140.5	8.64	12.14		
				399.5	5.57	22.25	9758.5	535.13
Imp. Eva of Village Farm 119106	A	247	June	1039.4	5.02	52.18	9750.4	464.78
Imp. Floss of Village Farm 119104	A	154	June	1525.7	5.49	83.76	8718.7	411.09
Lenore of Village Farm 119966	A	150	June	1123.3	4.57	51.33	7016.9	287.70
Lillian of Mineral Springs 88455	A	365	June	593.5	4.68	27.78	12587.8	584.0

RUNDELL, DALE E., ORE HILL FARM, LIVINGSTON, WIS.

Favorite of Ore Hill 143021	D	80	June	1086.1	4.39	47.68	3103.0	142.16
Margo of Ore Hill 130536	C	150	June	1260.7	4.64	58.50	7311.6	309.61
Miss Polly of Ore Hill 96221	A	293	June	1023.7	4.93	50.47	11010.2	524.78

RUNDELL, HOMER F., LINWOOD FARM, LIVINGSTON, WIS.

Dream of Linwood 90879	A	334	June	1143.5	4.93	56.37	14190.4	653.26

RUNDELL, LLOYD, ST. CROIX STOCK FARM, ROBERTS, WIS. 1 day test.

St. Croix Isabelle 125133	C	365	June	608.4	5.00	30.42	10968.4	527.1
St. Croix Kate 124402	B	175	June	899.9	4.59	41.31	6129.2	282.28
St. Croix May Lassie 107287	A	149	June	1080.8	5.12	55.34	5971.6	304.07
St. Croix Muriel 85968	A	126	June	1475.1	3.83	56.50	6345.1	263.88

RUSSELL, JAMES E., GLENBURNIE FARM, TRENTON, N. J.

Chilmark's Lady 132022	C	235	July	1042.3	4.18	43.57	9137.2	405.33
Glenburnie Blossom 137736	E	117	Apr	928.3	4.34	40.29	3834.7	173.40
Glenburnie Christmas Belle 159596	G	177	July	1062.0	4.41	46.83	6467.6	266.99
Lady Beatrice of Beechwood 149018	G	357	July	770.1	5.91	45.51	10403.8	598.92

ST. AMANT, GEORGE W., ATAMANNSIT FARM, EAST FALMOUTH, MASS.

Atamannsit Buttercup 140208	E	204	June	909.8	5.49	49.95	7287.0	342.12
Atamannsit Helpmate 130360	E	365	June	318.9	4.94	15.75	13144 0	564.4
Atamannsit Springtime 141662	F	331	June	676.1	5.65	38.20	9221.6	490.40
Atamannsit Strawberry 151544	G	273	June	744.4	5.36	39.80	7454.7	377.34
Mignot's Starlight of Dassel 136483	C	91	June	941.3	4.94	46.50	3071.1	159.59

ST. AMANT, GEORGE W., JR., AUBURNDALE, MASS.

Lake Farm Marie 135229	D	240	June	772.3	4.94	38.15	7656.0	357.87

ST. AMANT, GEORGE W., MRS., ATAMANNSIT FARM, EAST FALMOUTH, MASS.

Imp. Nora of Courtillon IV. 150554	C	160	June	1013.4	6.19	62.73	5915.9	350.10

SANKEY, G. W., OAK GROVE GUERNSEY FARM, DURAND, WIS.

Charlotte Elizabeth of Oak Grove 87513	A	343	July	574.4	4.91	28.20	7496.4	356.54
Clover Blossom of Oak Grove 75881	A	352	July	589.3	4.96	29.23	9003.0	470.29
Ella May 60857	A	365	July	469.1	4.58	21.48	12262.4	556.0
Rouge's School Girl of Oak Grove 98042	A	349	July	549.0	6.06	33.27	7662.4	444.94

SAVERY, V. B., SAVERY FARM, WILLIAMSTOWN, VT. 1 day test.

Billy Sunday Marjorlane 85919	A	233	June	1223.1	4.59	56.14	10503.7	444.93
Clyde's Barbara of Green Valley 102600	A	77	June	1332.6	4.38	58.37	3511.4	136.67
Dorothy's Maydean 129459	A	96	June	1177.3	4.41	51.92	4154.9	172.45
Phyllis May 129460	C	152	June	915.3	5.41	49.52	4890.3	246.53
Prince's Golden of Phillips Farm 131003	C	96	June	1118.9	5.06	56.62	3679.7	174.89

SHEEHAN, W. S., PENNBROOK FARMS, KENNETT SQUARE, PA. 1 day test.

Boneka's Lina Rose Galaxy 96420	A	18	May	852.9	4.20	35.82		
		48	June	1395.1	4.20	58.59	2248.0	94.41

s. Itchen Rose Galaxy of Boneka 40206
d. Flora Rose Sequel of Boneka 49965

Boneka's Nellie Rose Secret 105684	A	220	June	811.3	5.97	48.43	8641.6	384.53
Boneka's Rose Maid Basis 97926	A	238	June	1049.3	5.12	53.72	10116.3	404.16
Boneka's Rose Secret 104275	A	238	June	994.3	4.46	44.35	9736.1	411.50
Maggie Rose Galaxy of Boneka 67426	A	169	June	1157.1	4.42	51.14	7207.8	320.61
Maid Sequel of Boneka 42543	A	109	June	1337.0	3.83	51.21	5156.3	197.05
Myra of Wasteland 91184	A	169	June	1082.8	4.15	44.94	7260.5	294.75
Wasteland Gaiety 128700	C	232	June	893.2	4.52	40.46	9099.7	406.02

SHERMAN, NATHANIEL A., WINNETUXET FARM, PLYMPTON, MASS.

St. Austell Debutante 87614	A	171	May	1890.7	4.19	79.22		
		201	June	1687.7	4.09	69.03	13009.0	528.96
Upland's Ethna 104824	A	98	May	1345.1	5.48	73.71		
		128	June	1210.8	5.45	65.99	5766.8	298.27
Winnetuxet Debutante 165454	G	94	May	1461.0	4.02	58.73		
		124	June	1318.6	4.21	55.51	5773.8	223.13
Winnetuxet Fishermaid 139300	D	70	May	1132.3	4.57	51.75		
		100	June	955.6	4.76	45.49	3528.8	164.61
Winnetuxet Rose 205084	G	70	May	1188.2	4.20	49.90		
		100	June	1023.2	4.37	44.71	3699.4	153.79

SMITH, CLARENCE H., ROBIN RUN FARM, WYCOMBE, PA.

Chesterbrook Itis 99858	A	161	July	1180.3	4.96	58.54	8061.0	364.14
†Cozine's Jewell 103815	A	164	July	773.1	4.31	33.32	5089.4	247.18
Robin Run's Aurora 161556	D	365	July	504.8	6.32	31.90	7408.1	417.1

***SMITH, S. WILFRED, NEW HOPE, PA. 1 day test.**

†Pleasant Valley's Jill 178612	D	17	June	612.3	4.00	24.49		
		48	July	1008.4	4.28	43.16	1620.7	67.65

s. Milkyway's Royal Master of Wawa 66005
d. Mogul's Charity 80704
*Tested by the National Farm School.

SOQUET, R., ALLOUEZ GUERNSEY FARM, GREEN BAY, WIS.

†Allouez Grace Frances 149371	F	161	July	1055.9	5.20	54.91	5822.1	302.52
†Birchwood's Barbara 129844	C	229	July	1008.0	5.40	54.43	7889.5	429.59
†Sarnia Annabelle 126734	B	119	July	1030.3	4.88	50.28	4428.4	208.62

SORENSEN, J. A., MINOT, N. DAK.

Lura Marshall of Elmwood 42366	A	153	July	920.2	4.75	43.71	4964.6	243.11
†Lura May of Minot 136620	C	61	July	724.4	5.39	40.02	1570.6	83.91

SPRANG, WALLACE, SPRING HILL FARM, LAKEVILLE, OHIO.

†Daisy Janet of Spring Hill 199312	G	127	July	955.0	4.40	42.02	4459.7	199.26
†Hope of Spring Hill 181205	E	77	July	1330.9	4.06	54.03	3425.8	144.12
†Snowbird of Spring Hill 185849	E	73	July	1282.0	4.54	58.20	3103.6	138.88

STACKLEY, HERBERT, FLORENCE, S. C.

Fennell's Little Daughter 143501	A	314	July	807.0	4.69	37.85	13652.0	661.70

STACKLEY, J. F., FLORENCE, S. C.

Lady May of Fernbrook 106930	A	92	July	1437.7	3.87	55.64	4706.8	183.46

STANGEL, F. H., SHAMROCK FARM, SHERWOOD, OREGON.

Shamrock Alma 119233	B	118	July	1467.9	3.87	56.81	6691.5	227.32
Shamrock Daisy 119449	A	21	July	842.0	4.42	37.22		

s. Red Wing Jennie Van's Yeksa Starlight 59232
d. Middledale Golden Maid 2d 90368 A. R. 12644

STONEHAM, E. J., PLATTEVILLE, WIS.

Imp. Floss of Maplelawn 98268	A	159	June	1275.5	4.25	54.21	6718.8	280.02

TALMAGE, JOHN F., AUDLEY FARMS, MENDHAM, N. J.

Daisy of Audley 115650	C	315	May	673.9	5.44	36.65	8831.5	475.29
Imp. Domaines Primrose 160516	C	315	May	845.1	4.70	39.72	11170.0	512.67
Imp. Moonshine of Bel Air 160509	B	298	May	982.8	4.39	43.14	12479.2	549.74
†Pretty Poppy of the Prairie 141321	D	102	May	1401.4	4.56	63.90	4667.5	228.51

TARR BROS., THE TARR FARM, NEW AUBURN, WIS. 1 day test.

Dora's Boy's H. T. R. 106602	A	17	May	763.8	5.07	38.72		
		47	June	1403.8	5.07	71.17	2167.6	109.89

s. Dora's Boy of Sunny Valley 24470 A. R.
d. Hambro's Tristan's Royalette 58459 A. R. 7627

TAYLOR, WARREN M., VALLEY VIEW FARM, WEST BRATTLEBORO, VT. 1 day test.

†Bonny Echo Lass 151669	F	120	May	781.2	4.77	37.26		
		150	June	777.1	4.87	37.84	3772.8	183.52
†Bonny Lass of Scott Farm 68301	A	194	Apr	815.9	4.70	38.35		
		225	May	880.1	4.70	41.36		
		255	June	777.6	4.69	36.47	8167.5	382.74
†Bonny Lass's Sister 112775	A	21	Apr	703.1	4.50	31.64		
		52	May	1133.5	4.37	49.53		
		82	June	1094.7	4.08	44.66	2931.3	125.83

s. Hiera's Sir Galahad 41978
d. Sultan's Bonny 25396 A. R. 1147

†Doxy Lou of South Street 152432	E	61	May	876.8	4.48	39.28		
		91	June	761.0	5.21	39.65	2539.2	118.14
Lady Bayside of Valley View Farm 123381	B	90	May	1078.7	4.45	48.00		
		120	June	974.8	4.02	39.19	4187.0	185.33
†May Queen's Pansy 128765	D	305	May	302.5	6.75	20.42	5546.1	346.8
May Queen's Starlight 114504	B	252	May	510.1	6.33	32.29		
		282	June	526.7	6.67	35.13	5586.9	358.79
Prim Lady of Scott Farm 800006	A	200	May	908.1	5.07	46.04		
		230	June	909.5	6.34	57.66	7465.0	421.01
Valdessa of Waseca Farms 145975E		127	May	767.9	4.94	37.93		
		157	June	742.2	5.75	42.68	4162.8	220.22

TEN EYCK, PETER G., THE INDIAN LADDER FARM, ALTAMONT, N. Y.

Indian Ladder Aristocrat's Buttercup 153618	G	246	July	546.5	4.53	24.76	5784.9	271.38

Indian Ladder Aristocrat's Girl 155702	G	120	June	868.2	4.93	42.80		
		151	July	834.3	4.72	39.38	4323.9	208.47
Indian Ladder Aristocrat's Lena 153861	G	228	July	839.6	4.16	34.93	5974.7	272.40
Indian Ladder Aristocrat's Lily 154983	G	167	July	681.5	5.78	39.39	3909.5	216.32
Indian Ladder Aristcrat's Picture 147608	F	153	July	783.2	5.13	40.18	4282.1	204.06
Indian Ladder Aristocrat's Rose 149799	F	243	July	947.2	4.96	46.98	7236.0	362.03
Indian Ladder Buttercup Girl 127068	C	288	July	849.1	5.14	43.64	8090.3	424.11

TENNEY, DANIEL G., ROCKINGHAM FARM, SALEM, N. H. 1 day test.

*Brilliant Lassie 86452	A	8	May	235.8	4.69	11.06		
		38	June	1217.9	4.69	57.12	1453.7	68.18
s. Lord Methuen 39442 A. R.								
d. Imp. Trequean Beauty 44557								
Lady Methuen 83548	A	335	May	9.9	6.46	.64		
				878.5	4.51	39.62		
		365	June	1399.2	4.51	63.10	10978.8	571.1
†Imp. Lady Mistletoe V. of the Glen 163585	A	4	Mar	156.1	5.22	8.15		
		34	Apr	1337.3	5.22	69.81		
		65	May	1557.6	5.22	81.31		
		95	June	1411.4	4.34	61.25	4462.4	220.52
s. Imp. Sailor Lad of the Fontaines 51090 A. R.								
d. Lady Mistletoe R. G. A. S. 4420 F. S.								
*Mixter May Della 124202	A	30	June	1420.9	5.06	71.90		
s. Langwater College King 25837 A. R.								
d. Mixter Della Dean 87606								
Rockingham Bessie 203100	F	61	June	1277.7	4.15	53.02	2514.3	123.75
Rockingham Marguerite 196236	G	161	June	899.8	4.63	41.66	5676.1	261.37
Rockingham Patience 192378	G	181	June	1082.3	5.17	55.95	6703.7	312.36
Rockingham Pauline 169732	F	122	June	965.9	4.23	40.86	4056.5	167.11
Rockingham Polly 169731	G	181	June	937.5	4.91	46.03	5652.2	274.45

TINKHAM, H. L., RAMBLETON FARM, BUZZARDS BAY, MASS.

Imp. Camillar III. of La Godaine 182649	A	334	June	859.0	4.57	39.26	10990.2	492.90
Rambleton Dahlia 166637	E	146	June	757.2	5.17	39.15	4002.8	199.78
Rambleton Maid 142406	D	57	June	940.5	4.38	41.19	1904.8	80.53
Rambleton Tulip 152605	E	110	June	723.6	4.93	35.67	2863.5	136.65
Rambleton Valentine 152823	G	303	June	620.7	4.74	29.42	7437.0	356.38

TRATT, RALPH, WHITEWATER, WIS. 1 day test.

Bob's Hambro's Lily of Whitewater 107664	A	19	Apr	556.7	5.58	31.06		
		50	May	773.5	5.58	43.16		
		80	June	632.9	5.17	32.72	1963.1	106.94
s. Bob Rilma's Monogram 29095 A. R.								
d. Hambro's Lily 49830 A. R. 7448								
Hambro's S. D. Boy's Belle 203581	D	19	Apr	761.6	4.97	37.85		
		50	May	1452.5	4.97	72.19		
		80	June	1270.4	5.18	65.81	3484.5	175.85
s. Hambro's S. D. Boy 69204								
d. Bob's Hambro Belle of Whitewater 108226								
Lura Priscilla 139968	A	19	Apr	784.7	3.67	28.80		
		50	May	1393.9	3.67	51.16		
		80	June	1197.2	4.29	51.36	3375.8	131.32
s. Richmond Maximus 2d 24505								
d. Coralura's Glenwood Girl 29257								
Necia's Winona 65293	A	19	Apr	978.7	4.67	45.71		
		50	May	1912.3	4.67	89.30		
		80	June	1616.7	4.32	69.84	4507.7	204.85
s. Bobereen 25455 A. R.								
d. Necia of Coldspring 49788								

TREAT, HENRY W., SUMMIT FARM, TALLMADGE, OHIO.

Marjorie of Summit Farm 126970	C	254	July	845.0	5.00	42.25	8137.2	457.64
†Raider's Princess of Summit Farm 153936	G	234	July	678.1	4.98	33.77	5913.6	304.27
†Victoria of Summit Farm 162038	G	230	July	698.3	4.49	31.35	5718.6	261.49

TUCKER, GERTRUDE L. C., ELGERCON FARM, WILLOUGHBY, OHIO.

Dawn's Mignon of Elgercon 139905	D	23	June	675.8	5.39	36.43		
s. Upland's Vaillant 57173 A. R.								
d. Dawn of Elgercon 61096 A. R. 13920								
Gardenia of Elgercon 156286	G	228	May	903.5	5.07	45.81		
		258	June	681.3	6.47	44.08	7469.6	375.06
Gerlee's Gertrude of Elgercon 157934	G	228	May	785.5	5.71	44.85		
		258	June	747.6	5.38	40.22	6838.5	364.84
La Belle Orgueil 2d 88162	A	120	May	1462.0	3.86	56.43		
		150	June	1308.6	3.84	50.25	7110.2	278.27
La Belle's Thais of Elgercon 156936	F	30	June	1096.5	5.15	56.47		
s. Upland's Vaillant 57173 A. R.								
d. Imp. La Belle des Belles III. 82430 A. R. 15980								
Princess Primrose of Elgercon 76314	A	141	May	1232.1	5.48	67.52		
		171	June	1090.3	5.52	60.18	7068.0	393.14

TWOMBLY, RUTH V., FLORHAM FARM, MADISON, N. J.

Florham Bella 139725	D	79	June	1254.0	5.08	63.70		
		110	July	1253.4	5.31	66.56	4563.0	234.00
Florham Roseleaf 149142	G	365	June	668.3	5.23	34.95	12701.7	640.0
Langwater Radiant 126415	D	349	June	750.6	5.50	41.28		
		365	July	379.7	5.80	22.02	9867.0	525.7
Ultra Lil 133109	D	207	June	895.4	5.07	45.40		
		238	July	906.5	5.21	47.23	8418.0	435.72

TYLER, C. H., STEELE'S HILL FARM, SANBORNTON, N. H.

Dido of Green Lodge 132994	C	20	June	932.8	4.34	40.48		
		51	July	1525.3	4.34	66.20	2458.1	106.68
s. St. Ita's Planet 54954 A. R.								
d. Dorothy of Green Valley 67462								
Steele's Hill Catherine's Georgie 150156	E	198	July	889.0	5.09	45.25	5809.4	290.85
Steele's Hill Catherine's Mary 150145	B	23	June	666.5	3.79	25.26		
		54	July	1020.4	3.79	38.67	1686.9	63.93
s. Steele's Hill Daniel Gage 69319								
d. Catherine of Canterbury 38535								
Steele's Hill Periwinkle 150151	E	258	July	824.0	5.90	48.62	7312.7	430.82
Steele's Hill Reuben's Catherine's Dora 192968	G	226	July	806.6	5.40	43.56	5727.9	300.44
Steele's Hill Ruth 119389	A	341	July	962.4	5.07	48.79	11862.9	573.08
Steele's Hill Susan 150148	E	342	July	967.0	4.71	45.54	12482.7	591.34
Twinkle Pearl of High Rock 75114	A	126	July	995.8	4.57	45.51	4406.3	213.25

VALLEY GEM FARMS, ARLINGTON, WASH.

Gana Anna of Valley Gem 147057	G	321	Apr	380.2	5.74	21.82		
		350	May	293.8	5.53	16.25	6795.6	351.1
LaTillie of Valley Gem 132252	C	249	July	684.0	5.48	37.48	6510.8	333.89

Lishman's Gypsy Girl of Valley Gem 105060	A	310	July	848.7	6.37	54.06	9712.1	628.06
†Lucinda of Valley Gem 131076	C	268	July	563.1	5.09	28.66	6704.2	383.90
Nan of Valley Gem 115604	A	129	July	961.4	5.05	48.55	4914.9	240.94
†Rose of Valley Gem 121145	B	220	July	977.9	4.91	48.01	8524.9	414.65

van ALSTYNE, JAMES E., SUNNYSIDE FARM, KINDERHOOK, N. Y.

†Africander's Yeksa 154553	G	273	June	482.8	5.75	27.76		
		304	July	455.5	6.09	27.74		
		305	Aug	11.8	6.09	.72	5439.1	302.0
†Bay Christmas Belle 82213	A	142	June	1098.4	4.60	50.53		
		173	July	1051.7	4.55	47.85	6678.7	330.49
Broadfield Artful 157992	G	150	June	944.7	4.19	39.58		
		181	July	847.1	3.95	33.46	6132.3	255.80
Emily of Sunnyside 141378	D	25	June	735.9	4.21	30.98		
		56	July	942.1	4.51	42.49	1678.0	73.47
s. Ultra May Prince 63655								
d. Edna Gold of Sunnyside 104189								
Laddie's Jeannette of Sunnyside 176011	G	15	June	325.6	4.11	13.38		
		46	July	677.7	4.29	29.07	1003.3	42.45
s. Waldorf Itchen Daisy's Laddie 76822								
d. Noble's Jeannette of Clover Hill 102751								
Poppy of Sunnyside 181949	G	30	June	663.5	4.54	30.12		
		61	July	674.6	4.48	30.22	1338.1	60.34
s. Waldorf Itchen Daisy's Laddie 76822								
d. Nyleptha of Sunnyside 121256								
†Ultra's Queen of Sunnyside 154554	F	11	June	304.7	4.21	12.83		
		42	July	863.1	3.91	33.75	1167.8	46.58
s. Ultra May Prince 63655								
d. Queen's Princess of Eastview 113194								
†Ultra's Roma of Sunnyside 168651	G	23	June	640.6	3.70	23.70		
		54	July	1042.6	4.08	42.54	1683.2	66.24
s. Ultra May Prince 63655								
d Libbie B. of Sunnyside 85147 A. R. 10754								
†Ultra's Sylvia 168652	G	19	June	442.4	3.90	17.25		
		50	July	659.0	4.10	27.02	1101.4	44.27
s. Ultra May Prince 63655								
d Nello of Sunnyside 112433								

van BEUREN, M. M., SUNNYFIELDS FARM, NEWPORT, R. I.

†Sunnyfields Clover Girl 134665	D	42	June	834.6	4.39	36.64		
		73	July	888.7	4.36	38.75	2125.2	93.11
†Sunnyfields Everlasting 143524	F	295	July	554.2	6.80	37.69	6693.7	367.09
†Sunnyfields Melda 203806	G	101	July	698.3	5.17	36.10	2504.9	126.62
†Sunnyfields Promise 146374	G	304	July	648.6	5.94	38.53	6979.2	348.19
†Sunnyfields Raider's Maid 157750	F	67	July	990.2	5.02	49.71	2227.4	116.97

VOGEL, AUGUST H., NASHOTAH, WIS.

Lady Cecil of Pauline's Wood 89374	A	67	July	1278.2	4.08	52.15	2811.0	124.66
Olivia of Pauline's Wood 95687	A	221	July	870.1	4.20	36.54	7358.1	320.89

WADLEY, A. C., WENDMERE FARM, NEW MARKET, N. J.

Charmante's Cherry 128055	D	314	June	817.9	4.83	39.50		
		345	July	768.1	4.44	34.10	11927.0	563.75
Italia's Charmante 138107	F	318	June	987.2	4.93	48.67		
		349	July	942.0	4.73	44.56	11453.3	598.89
Italia's Liberty Bell 137159	E	303	June	852.5	6.44	54.90		
		334	July	790.1	6.45	50.96	9676.5	605.91
John Q.'s Cherry Blossom 142247	F	279	June	969.1	5.42	52.53		
		310	July	953.1	5.33	50.80	9951.3	565.68
My Valentine Girl 154052	G	231	June	916.8	5.31	48.68		
		262	July	886.4	5.08	45.03	8649.4	450.26
Nora's Charmante 83553	A	122	June	1531.9	4.09	62.65		
		153	July	1486.9	4.12	61.26	7581.1	317.86
Planet's Nora 122838	C	298	June	1183.1	5.28	62.47		
		329	July	1128.2	5.15	58.10	13897.2	724.56
Princess du Chene 105728	A	127	June	1254.5	4.44	55.70		
		158	July	1202.7	4.69	56.41	7172.9	344.39
Regent's Mary May 137160	E	162	June	1383.8	4.13	57.15		
		193	July	1277.8	4.16	53.16	9320.4	397.91

WAIDELICH, L. A., INGALWOOD FARM, EAU CLAIRE, WIS. 1 day test.

Ingalwood Starlights Lylette 177885	G	125	June	887.0	4.67	41.42	3892.4	197.85
Okay's Rose's Bell 103200	A	224	June	782.5	3.98	31.14	7209.7	313.58
Priscilla of Helenwood 83201	A	155	June	1062.4	4.90	52.06	5924.2	297.88

WALKER, J. S., EST., WALKER GUERNSEY FARM, WEBB CITY, MO.

†Blossom Empress 54883	A	305	May	134.1	5.31	7.12	6169.4	262.3
Crome's Jewell of Wanboro 138446	E	263	June	379.6	5.51	20.92	4220.3	241.62
†Imp. Daisy of the Bigard 94270	A	198	June	795.2	4.96	39.44	5991.6	286.68
Dolly Bloom's Little Alice of Ingleside 67822	A	61	June	991.7	4.53	44.92	2034.8	87.06
Irene of Village Farm 134780	C	61	June	1147.9	4.09	46.95	2373.6	95.61
†Lady Clare's Daisy 85606	A	212	June	1033.4	4.54	46.92	7862.9	353.48
†Lucy's Lucile of Fairview 125255	C	247	June	550.1	4.56	25.08	4936.9	228.44
†West Limits Bloom 138624	F	279	May	342.9	4.99	17.11	5070.4	217.0
Yeoman's Lady Daisy 143144	D	56	June	1137.2	4.13	46.97	2087.2	91.53

WARD ACRES, INC., QUAKER RIDGE ROAD, NEW ROCHELLE, N. Y.

Albamont Eyebright 1017041	A	122	June	1603.9	4.17	66.88		
		153	July	1472.4	5.03	74.06	9411.9	408.15
Albamont Milkweed 161760	G	49	June	1056.4	4.51	47.64		
		80	July	1017.3	4.82	49.03	2746.1	124.78
Beechwood Lady Corn Flower 175603	G	15	June	417.0	4.17	17.39		
		46	July	828.3	4.41	36.53	1245.3	53.92
s. Langwater Eastern King 63072								
d. Brookmead's Cornflower 117148								
Imp. Betsy's Hopeful 150678	A	151	May	1644.7	5.67	93.25		
		181	June	1509.3	5.88	88.75		
		212	July	1364.4	6.64	90.60	11362.4	634.73
Imp. Dairy Maid of the Videclins 192398	B	172	June	1329.3	4.68	62.21		
		203	July	1281.6	4.58	58.70	9350.3	433.49
Imp. Donna IV. of Mont Val 192405	G	212	June	670.6	6.48	43.45		
		243	July	604.2	7.03	42.48	5951.7	338.70
Imp. Fanny of Lyndhurst 182368	A	242	June	1268.3	5.13	65.06		
		273	July	1293.5	5.36	69.33	12818.4	621.58
Maple Glen Rose May of Shagbark 115236	A	93	June	1459.8	5.08	74.16		
		124	July	1265.5	5.42	68.59	5936.5	291.15
Imp. Nelly of Le Haut 192402	F	174	June	1008.1	5.00	50.41		
		205	July	973.3	4.88	47.50	6723.0	331.09
Imp. Nightingale II. of the Lohiers 192393	A	155	June	1598.4	4.61	73.69		
		186	July	1467.7	5.46	80.14	10144.8	484.35
St. Austell Daffodil 89890	A	177	May	1920.4	4.42	84.88		
		207	June	1803.7	4.47	80.63	13402.6	578.87

WARD COUNTY FARM, MINOT, N. DAK.

†Fawnette's Secret May Rose 162208	B	134	July	898.4	4.26	38.27	4439.5	201.42

†Pearl's Dantz of Good Hope 168821	G	113	July	802.1	4.90	39.30	3088.4	151.40
†Rosemary Ruth 129987	B	113	July	627.0	4.74	29.72	2740.2	127.91

WARD, JULIUS E., THE GILBERT GUERNSEY FARM, STOCKTON, N. J.

Coventry Foam 150782	G	214	May	650.3	5.40	35.12	4830.6	234.21
Coventry Goldilocks 161822	G	85	May	891.0	5.23	46.60	2147.4	103.14
Lettie of Stockton 162135	G	86	May	886.5	5.78	51.24	2398.2	121.92
Imp. Poundstock of Woodlands 140235	A	275	May	814.9	5.52	44.98	8364.9	421.98
Imp. Victoria III. of the Norgiots 175153	C	15	May	605.4	3.91	23.67		
s. Imp. Cyrene's Lad of the Rouvets 104966								
d. Victoria of the Norgiots R. G. A. S. 16629 P. S.								

WAWA DAIRY FARMS, WAWA, PA.

Cavalier's Portia of Wawa 133482	C	31	May	1044.4	4.39	45.85		
		61	June	1050.9	4.61	48.45	2095.3	94.30
s. Upland's Supreme 64511								
d. Imp. Deanie's Portia 55413 A. R. 4616								
Mistress of Wawa 133739	D	115	May	761.5	4.71	35.87		
		145	June	652.0	5.08	33.12	3940.2	181.76
Royal Master's Betty of Wawa 142113	F	279	May	717.1	5.81	41.66		
		309	June	685.9	5.63	38.62	8609.3	429.65
Royal Mistress of Wawa 126684	C	154	May	1027.7	4.46	45.84		
		184	June	928.4	4.52	41.96	6803.9	292.93
Stars and Stripes' Busy Bee of Wawa 122794	D	365	May	400.0	6.37	25.48	8241.7	463.2
Stars and Stripes' Violet of Wawa 122790	B	115	May	835.8	5.44	45.47		
		145	June	724.5	5.99	43.40	4617.5	250.79
Upland's Lovely of Wawa 146557	F	280	May	743.6	5.30	39.41		
		310	June	706.5	6.03	42.60	8237.3	418.00
Violet of Wawa 133737	D	46	May	918.9	3.72	34.18		
		76	June	867.1	4.02	34.86	2184.9	85.47
Wawa's Princess 125059	B	120	May	845.1	4.79	40.48		
		150	June	898.4	4.28	38.45	5595.5	232.65

WEISER, H. J., WEISER FARM, EVERETT, WASH.

May Day Yeksa 176900	F	242	June	556.8	5.81	32.35	7473.9	373.94
Pearl's Roxie 170517	G	130	June	514.7	5.74	29.54	2751.0	149.49
Red Clover of Hope Farm 154754	F	195	June	514.5	4.64	23.87	5509.9	239.50
Weiser's Ave Marie 111621	A	360	June	585.8	4.85	28.41	11487.6	516.75
Weiser's Lady Matilda 157863	G	298	June	464.2	5.40	25.07	6925.4	353.23

WELTY, B. H., BLUE RIDGE GUERNSEY FARM, WAYNESBORO, PA.

Ora's Oakland Maid 136847	A	197	June	958.9	5.24	50.25		
		228	July	911.2	5.04	45.92	7864.0	423.53
†Rose Bud of Blue Ridge 149100	F	219	June	707.1	4.60	32.53		
		250	July	575.3	4.04	23.24	7631.1	304.26
†Vranta of Pencoyd 81501	A	228	June	751.6	5.47	41.11		
		259	July	663.7	5.54	36.77	7037.3	377.00

WERTHEIM, SANDERS A., MAPLEHURST FARM, ALLENHURST, N. J.

Fairlawn Adventures 149940	G	263	May	780.2	5.63	43.93		
		293	June	729.6	6.02	43.92		
		324	July	690.9	5.74	39.66	8712.3	477.61
Herdlea Esther 101500	A	263	July	1097.8	4.02	44.13	10695.8	420.50
Imp. Lily II. of La Heche 149249	C	106	July	1299.1	4.39	57.03	4612.4	203.53

WEST, WILLIAM R., HIGH HILL FARM, NEW BEDFORD, MASS.

Dairy Maid of High Hill 146197	D	242	June	811.8	5.06	41.08	7826.3	362.05
†Imp. Fine Feathers 58908	A	115	June	1341.8	4.87	65.35	5354.0	246.21
Florham Cornflower 98499	A	87	June	1319.3	4.80	63.33	3667.1	178.61
Imp. Fontaines' May of High Hill 165033	G	303	June	891.7	4.77	42.53	10332.0	472.39
Imp. Honour's Jewel of High Hill 165034	G	175	June	990.0	4.33	42.87	6395.1	250.65
King Robert's Meadowside Lass 88042	A	146	June	1217.5	4.66	56.74	5713.5	280.06
Robert's Lassie of High Hill 158807	F	72	June	937.5	4.48	42.00	2199.0	95.49

WHIPPLE, SHERMAN L., THE FORGES FARM, PLYMOUTH, MASS.

Jewel's Wild Rose of The Forges 118372	A	81	July	1153.6	5.19	59.87	3162.0	169.46
Nina of The Forges 137797	D	238	July	684.2	5.02	34.35	7120.8	363.75
Patriot's Pride of The Forges 105846	A	307	July	747.6	5.05	37.75	9041.1	468.31
Sophie of The Forges 153687	G	282	July	718.0	4.89	35.11	7126.3	329.07
Verbena of The Forges 138544	D	143	July	948.5	5.63	53.40	4967.0	267.03

WHITE, AUGUSTA H., "HILL TOP," PRINCETON, N. J.

Imp. Dairymaid of Pulias 175134	G	207	July	1053.5	4.53	47.72	7429.2	330.09
Imp. Daisy's Tulip of Hill Top 159758	G	114	July	741.0	4.47	33.12	3052.8	137.86

WHITE, GEORGE M., GAYHEAD GUERNSEY FARMS, COXSACKIE, N. Y.

Gayhead's Clematis 148668	G	324	July	1071.4	4.67	50.03	11028.2	476.95
Gayhead's Lady in Waiting 137545	D	137	June	1173.2	5.07	59.48		
		168	July	1116.7	5.49	61.31	7112.1	342.33
Gayhead's Pretoria 114133	A	190	July	1435.6	4.26	61.16	9958.3	397.88
Gayhead's Ultra Glory 104462	A	155	July	1155.7	5.17	59.75	6676.7	302.01
Gayhead's Ultra May Rose 98880	A	205	July	1200.4	4.98	59.78	8723.5	383.09
Gayhead's Ultra Princess 107061	A	259	July	1191.0	5.64	67.17	10217.0	526.08
Ultra's Itchen Daisy 84136	A	273	July	885.7	5.57	49.33	8918.5	454.40

WHITNEY, C. L. A., WYEBROOK FARM, LOUDONVILLE, N. Y.

Boneka's Rosellen Secret 131777	C	173	June	1062.7	5.01	53.24		
		204	July	948.9	6.37	60.44	8885.2	435.70
Hylan Cottage Lassie 119573	B	111	May	1640.4	4.95	81.20		
		141	June	1527.9	5.08	77.62	7357.0	364.73
Wyebrook Goodness 137079	D	295	June	929.9	5.04	46.87		
		326	July	960.4	5.44	52.25	11684.0	555.90
Wyebrook Merrymaid 161188	G	104	May	1504.6	4.56	68.61		
		134	June	1398.5	4.52	63.21	6252.0	278.51
Wyebrook Supreme Sunshine 161186	G	265	May	1321.4	5.45	72.02		
		295	June	1231.7	5.60	68.98		
		326	July	1081.9	5.40	58.42	13825.7	720.82

WHITNEY, HARRY, GREENBANK FARM, KENNETT SQUARE, PA. 1 day test.

Bellwood Trixie 126944	D	262	June	800.8	4.05	32.43	7986.9	318.82

WHITTIER, KATHARINE B., STOCKDALE FARMS, LEBANON, PA. 1 day test.

Marberne Nasturtium 155075	F	16	Feb	396.3	4.40	17.44		
		47	Mar	809.5	4.45	36.02		
		77	Apr	760.2	4.25	32.31		
		108	May	757.3	4.85	36.73		
		138	June	681.4	4.55	31.00	3404.7	153.50
s. Royal Gold of Marberne 77250								
d. Raritan's Beautyspot of Marberne 108222								

WHITTIER, WARREN F., STOCKDALE FARMS, LEBANON, PA. 1 day test.

Gold Mine's My Girl 126649	B	85	June	1149.7	3.87	44.49	3232.3	122.95

WICK, MYRON A., SHUTTLEWICK FARMS, CHAGRIN FALLS, OHIO.

Shuttlewick Aphrodite 110021	A	150	July	1773.3	4.48	79.44	9594.9	404.05
Shuttlewick Sultana 137350	D	164	July	1313.1	4.45	58.43	8106.3	352.68

WICKWIRE, CHARLES C., GLENWICK FARM, CORTLAND, N. Y.

Glenwick Monica 152250	F	226	July	654.3	5.09	33.30	5501.8	262.36
†Melba's Sylvia of Shagbark 122536	C	160	July	1176.5	4.25	50.00	6241.7	267.47

WIGGLESWORTH, EDWARD, MEREDITH FARM, TOPSFIELD, MASS.

Camilla of Meredith Farm 181961	G	354	May	722.2	5.97	43.12		
		365	June	233.0	6.11	14.24	9514.1	530.8
Sapphire of Meredith Farm 203547	G	30	June	869.9	3.78	32.88		

s. Mixter Buckhorn 65241 A. R.
d. Mixter Duchess 48395 A. R. 5664

WILKIE, J. L., FORGE HILL FARM, NEW WINDSOR, N. Y. 1 day test.

Betty Ann of Forge Hill 149535	F	136	June	593.8	6.13	36.40		
		167	July	538.1	6.09	32.77	3749.3	220.97
Langwater Marmion's Esther 126595	C	168	June	433.3	5.85	25.35		
		199	July	390.0	5.59	21.80	3692.4	208.89
Table Rock Rosewood 155593	F	138	June	585.4	5.32	31.14		
		169	July	564.5	5.54	31.27	3418.4	181.74

WILKINS, CHARLES A., MOUND CITY FARM, PLATTEVILLE, WIS.

Bessie of Mound City 128559	C	162	July	1099.1	4.10	45.06	6555.2	281.04
Dimple of Mound City 165309	G	130	July	861.0	4.22	36.33	3835.8	181.00
Ella of Mound City 133240	C	187	July	983.4	4.82	47.40	6905.2	339.09
Fairy of Mound City 160150	G	140	July	942.5	4.83	45.52	4717.3	209.64
Luxury of Mound City 160149	G	120	July	1092.0	3.51	38.33	4361.9	186.36
Mary of Mound City 150011	F	162	July	1117.6	4.07	45.49	6618.2	256.75
Sweetness of Mound City 133241	C	166	July	1122.3	4.11	46.13	6610.6	315.44

WILLIAMS, D. L., WERN FARMS, WAUKESHA, WIS.

Babe Rosie of the Wern 177235	G	30	June	1029.9	3.48	35.84		
		61	July	946.4	3.59	33.98	1976.3	69.82

s. Dora's King of Sunny Valley 55969
d. Wern's Bright Eyes 120537

Canary's Pine Rose of The Wern 133680	D	205	July	736.9	4.90	36.11	5234.4	261.55
Ora Belle of The Wern 133677	C	154	July	539.7	4.95	26.72	3213.7	153.10
Polly De Lux of Wern Farm 148906	F	235	July	684.2	4.60	31.47	5706.8	273.35
Wern's Belle Queen 148098	F	205	July	703.8	5.20	36.60	5178.0	241.89

WILLIAMS, JOHN H., PARK FARM, WAUKESHA, WIS. 1 day test.

Park's Beth 126725	D	350	Apr	357.5	4.72	16.87		
		365	May	175.8	4.72	8.30	8906.6	364.5

WILLIAMS, RICHARD H., BROOKRACE FARM, MENDHAM, N. J.

*†Glenwood Beauty of Oaklee 122742	A	30	June	1551.4	3.64	56.47		

s. Florham Don 29329 A. R.
d. Glenwood's Beauty's Jewel 43497

WILLIAMS, W. H., CAMP AIYUKPA, LYON MOUNTAIN, N. Y.

Imp. Butterfat's Primrose 182222	E	12	May	349.4	4.88	17.05		
		42	June	994.2	4.88	48.52	1343.6	65.57

s. Imp. Primrose's Butterfat 104967
d. May Queen of Duvaux V. R. G. A. S. 17597 P. S.

Craigamoor Jessie Rose 124703	B	217	Mar	1046.6	5.93	62.06		
		247	Apr	961.4	6.51	62.59		
		278	May	857.8	6.82	58.50		
		308	June	398.7	6.11	24.36	10794.5	588.97
Florham Donna May 123982	B	152	May	1358.4	5.48	74.44		
		182	June	1315.8	5.27	69.34	7963.2	416.98
*Imp. Hope of Cornus Farm 160514	A	27	May	1504.7	5.20	78.24		
		57	June	1663.4	5.12	85.17	3168.1	163.41

s. Sequel's Slogan R. G. A. S. 3895 P. S. A. R.
d. Beaucamps Buttercup R. G. A. S. 4760 F. S.

Kenilworth's Milkmaid 127704	B	101	June	1257.0	4.21	52.92	4470.3	209.07
Imp. La Fleur du Jardin's Princess 182220	B	74	June	1284.9	4.92	63.22	3203.6	173.78
Lone Pine Daughter's Diamond 135310	E	189	Mar	1029.9	5.29	54.48		
		219	Apr	979.1	6.04	59.14		
		250	May	990.2	6.11	60.50		
		280	June	808.1	5.93	47.92	9701.0	524.49
Lone Pine Luxury 88749	A	239	Mar	834.0	5.57	46.45		
		269	Apr	825.7	5.89	48.63		
		300	May	861.6	5.99	51.61		
		330	June	777.2	5.43	42.20	10342.2	541.72
Imp. Molly of Bella 175164	G	31	May	1180.1	5.09	60.07		
		61	June	1302.6	4.35	56.66	2482.7	116.73

s. Imp. Primrose's Butterfat 104967
d. Blanchette IV. of Retot R. G. A. S. 18036 P. S.

Moss Raider's Prudence 104782	A	102	Mar	1088.4	5.00	54.42		
		132	Apr	998.2	5.69	56.80		
		163	May	1053.9	5.59	58.91		
		193	June	940.3	4.93	46.36	6828.5	350.27
Shuttlewick Happy Girl 146694	G	266	Apr	288.9	5.50	15.89		
		297	May	1067.6	4.98	53.17		
		327	June	1224.6	4.10	50.21	8902.9	434.03
Silverwood Diana 82940	A	215	June	1765.0	4.39	77.48	13997.8	642.88
Silverwood's Harvest Moon 156943	F	31	May	1255.2	5.60	70.29		
		61	June	1255.4	4.88	61.26	2510.6	131.55

s. Wawa's Stars and Stripes of Lone Pine 73931
d. Silverwood Diana 82940 A. R. 13791

Imp. Snowdrop of the Lohiers 182217	A	265	June	974.3	5.28	51.44	11879.7	602.95

WIRT, CHARLES E., CLOVER LAWN FARM, LEWISTON, MINN. 1 day test.

†Gladys of Deronda 87433	A	124	May	767.0	4.45	34.13	3462.7	157.13
†Hattie of Clover Lawn 174375	C	143	May	660.9	4.45	29.41		
		173	June	551.5	4.56	25.15	4732.7	242.31

WISCONSIN, UNIVERSITY OF, MADISON, WIS.

University Louise 157380	F	76	May	1066.1	5.35	57.04		
		106	June	1010.6	5.54	55.99		
		137	July	1031.6	4.99	51.48	4466.8	233.93

WITSCHI, EDWARD, LANGWAILER FARM, MANSFIELD, OHIO.

May King's Euphemia 90578	A	196	June	1079.3	5.71	61.63		
		227	July	912.0	5.07	46.24	9770.5	477.27

WITSCHI, JOHN, LANGWAILER FARM, MANSFIELD, OHIO.

Flora Marie of Versailles 128217	D	294	July	577.4	6.57	37.94	8776.7	470.31
Goldmead's May Rose 155161	G	287	July	538.9	4.99	26.89	6675.0	319.87
Langwailer Euphemia 176488	F	298	July	545.3	4.85	26.45	7928.6	379.41
Langwailer Queen 178737	E	122	July	1112.5	4.11	45.72	4872.2	214.39
Mary Mixter of Versailles 131281	C	120	July	848.7	5.86	49.73	4019.1	219.82

WITSCHI, JOHN & CONKLE, C., LANGWAILER FARM, MANSFIELD, OHIO.

Goldmead's Little Star 100850	A	301	July	663.1	3.81	25.26	7541.3	327.70

WITTIG & DREW, KENILWORTH FARM, McLEAN, VA. 1 day test.

Dales Choice of Mara Alva 82976	A	107	June	1316.9	4.09	53.86	5338.2	224.98
Glenwood Mary of Hillside 84918	A	103	June	1059.5	4.71	49.90	3914.5	185.41
Harvester's Buttercup of Oakton 104660	A	136	June	900.5	4.59	41.33	4552.5	201.72

WOOD, F. J., NILES, MICH. **1 day test.**

Beth of Summerville 153402	F	191 June	460.4	4.67	21.50	3527.1	164.50
Ella of Wood Farm 153401	F	181 June	668.9	3.81	25.49	5141.3	202.14
Fair Lady Austella 99432	A	150 June	728.9	4.87	35.50	4545.0	209.21
Imp. Fay of Ville Baudu 183720	F	353 June	733.6	4.75	34.85	10035.3	463.64
Jane of Lakeland 167066	A	48 June	943.5	3.52	33.21	1527.6	60.02
Julia D. of Lakeland 167065	A	6 May	218.0	4.29	9.35		
		36 June	1112.4	4.29	47.72	1330.4	57.07
s. Stranford's Derinna's Hambro 29111 A. R.							
d. Julia B. 46332							
Lura of Lakeland 138218	A	284 June	708.2	5.11	36.19	7923.7	351.27
Marula 161518	G	11 May	320.5	4.19	13.43		
		41 June	872.6	4.19	36.56	1193.1	49.99
s. Max Bold 65599							
d. Lura of Lakeland 138218							
White Fawn of Wood Farm 155159	G	234 June	648.2	5.49	35.59	5438.0	302.62
Woo Matsy 161517	G	326 June	560.5	4.47	30.66	6915.6	299.71

WOODBURY, U. A., II., APPLETREE POINT FARMS, BURLINGTON, VT.

Appletree Point's Dairymaid 2d 135884	D	242 June	935.8	5.81	54.37		
		273 July	788.4	6.40	50.46	8575.5	470.85
Appletree Point's Peerless Jewel 115396	B	212 June	1207.2	4.60	55.53		
		243 July	1025.8	4.83	49.55	9401.4	397.89
Imp. Nellie Roberts of the Trigale 174406	A	222 June	1005.4	4.94	49.67		
		253 July	765.2	4.35	33.29	8373.6	362.86
Velvet Peerless of Bellview 106336	A	203 June	1033.0	4.72	48.76		
		234 July	802.2	4.61	36.98	7626.7	345.52

WOOLWORTH, RICHARD W., NORTHSHIRE FARM, SALEM CENTER, N. Y.
1 day test.

Imp. France's Joy III. 115332	A	176 June	1337.0	3.71	49.60	8462.5	320.79

WRIGHT, H. A., SEATTLE, WASH.

†Delight of Hope Farm 97722	A	124 July	925.9	5.24	48.52	4382.9	234.51
Gemette 159066	G	139 July	830.5	5.04	41.86	4250.0	199.43
*Gloria of Lopez 88821	A	10 June	321.1	4.15	13.33		
		41 July	1058.4	4.15	43.92	1379.5	57.25
s. Frenchman's Governor of Linwood 35667 A. R.							
d. Lady of Lopez 70682							
Lena of Lopez 145800	G	317 July	588.3	5.83	34.30	8471.9	451.28

YODER, J. S., CEDAR LANE FARM, WOOSTER, OHIO.

Mabel of Cedar Lane 168767	G	92 July	503.9	5.43	27.36	1777.7	106.51

YODER, MARTHA V., CEDAR LANE FARM, WOOSTER, OHIO.

Lucy of Cedar Lane 165498	G	92 July	582.3	5.24	30.51	2248.1	116.94

YODER, RUTH V., CEDAR LANE FARM, WOOSTER, OHIO.

Anna Jean of Cedar Lane 165704	G	120 July	591.6	5.96	35.26	2690.4	150.08

MERITORIOUS GRADE GUERNSEYS

KRINGS, PETER, FAIR VIEW FARM, ARKANSAW, WIS.

Daisy	A	203 July	849.6	4.72	40.10	7548.9	380.50
Jessie	A	257 July	942.8	5.37	50.63	10949.0	475.59
Lady	D	246 July	734.4	6.07	44.58	7283.7	369.05
Prise	A	261 July	754.8	5.62	42.42	8672.3	427.29
Spot	F	259 July	860.0	5.44	46.78	8452.2	402.22
Stub	B	223 July	680.8	5.24	35.67	6328.0	318.71

WRIGHT, H. A., SEATTLE, WASH.

Cottontail	G	123 July	676.2	4.99	33.74	3220.8	150.85

TRANSFERS

***Indicates the first animal purchased by a new breeder.**

List of Guernsey Cattle Transfers From July 16 to July 31, Inclusive

BULLS

ALABAMA

*Laura's Diamond 111148—State of Alabama-Kilby Dairy Farms to H. Herzfeld, Alexander City

CALIFORNIA

*Bull Durham of Dorella Farm 111078—Howard G. Farnsworth to E. L. Washington, El Centro

Escalon Bopeep's Favorite 110950—E. R. Frey to A. B. Humphrey, Escalon

Master's Earl of Guernsey Range 81670—Stark Bros. to R. W. Jessup, Glendale

*Waukeen Archer Boy 122947—H. O. Mohler to Mrs. R. M. Knowlton, Ceres

COLORADO

*Royalist's Earl of Fern Hill 119484—L. E. Vaughan to J. & A. C. Calhoun, Rifle

*Valentine's Yeoman of Oak Hall 123010—Seth & Mary Livezey to F. M. Engler, Allison

CONNECTICUT

*Buddy Rose of Riceland 122857—William T. Rice to William Slomkowski, South Meriden

Carmi of Maple Lawn Farm 123063—Arthur M. Cottrell to John L. Davis, Pawcatuck

Falcon's Quartz 112197—B. Austin Cheney to New Haven County Anti-Tuberculosis Assn., Wallingford

*Falcon's Questar 111526—B. Austin Cheney to Ellicott D. Curtiss, Bantam

*Patrick of Rock Cliff Farm 122962—W. B. Ward to Michael J. Pickett, Roxbury

Redvale Valor 91046—Charles B. Marsh to Est. Charles E. Lyman, Middlefield

Storrs Prestige 123062—Connecticut Agricultural College to Clarence I. Metcalf, Ellington

DELAWARE

Breidablik Great Lad 109022—Klaas Blanken to H. J. Krebs, Wilmington

Emir of Breidablik 102954—H. N. Murray to C. H. Eisenmenger, Wilmington

GEORGIA

*Effusion's Valentine 123104—Mrs. Sue Beale Broach to Mrs. W. P. Sorrow, Point Peter

*Gilmer Thunder 122948—Georgia State College of Agr'l. to A. H. Clayton, Ellijay

IDAHO

*Gemson Dale 116605—W. A. Powell to George Beckley, Boise

Jochin of Avondale Stock Farm 77301—G. F. Weight to H. A. Benson, Moreland

*Lily's American Bill of Highland 92011—John Thompson to Maston Johnson, Canfield

*Walter's Pride of North View 123008—A. H. Nihart to Charles Duvall, Buhl

ILLINOIS

*Apollo of Argevna 122451—John Baleen to H. C. Baumgartner & Albert Ioder, Walnut

*Barbi's Hopeful 114068—S. G. Courteen to F. C. Albrecht, Ohio

*Berry of Tri County Farm 114233—G. H. Griswold to Aaron W. Miner, Adair

Buster of Twin Maples 118177—Wolcott & Beeten to Nels Jacobson, Capron

*Cherry King of Elmo Hill 117131—Chauncey McCormick to George McWade, Hinsdale

*Cherub's Yeoman of Shorewood 55074—A. L. Sheldon to M. Pember, Chicago

*Daisy's King of State Line Stock Farm 122520—W. G. Chafer to E. W. Goodall, Capron

*Donald Frederick 123140—G. C. Hamm to V. C. Zern, Pontoosuc

Greenlea's Charm 119257—George G. Green to Clyde France, Farina

*Illini Victory 34515—H. E. Donoho to O. E. Pasley & Sons, Olney

*Itasca Cherub's Squier 100253—A. L. Sheldon to B. A. Dickey, Worth

*Itasca Cherub's Victor 120051—A. L. Sheldon to M. Pembor, Chicago

King Fawn of Spring Brook Farms 122002—T. L. Bonjour to George J. Beyer, Mount Carroll

*Lone Pine Clarion 101471—F. D. Stout to Scott & Kirkham, Piper City

*Pearl's Royal Lord 83115—Robert Black & William Lueder to Roy Lamar & Otto C. Hurford, Rosiclare

Ripple's May King 2d 122497—J. E. Dickson o Andrew Hubbard, Colusa

Royal Knight of Waukesha 122999—F. E. Fox to W. B. Frankenstein, Barrington

Sedgley Cherry Boy 119773—Chicago Guernsey Farm, Inc. to F. L. Wakefield, Heyworth

Sedgley Royal Beauty 119776—Chicago Guernsey Farm, Inc. to Curtis Harris, Stonefort

*Sparkler 111974—B. D. & D. J. Phenix to Philip Hopkins, Princeton

Sunshine of Poverty Hill 116183—Tom S. Tibbitts to Tom S. & V. L. Tibbitts, Hebron

*Tulip's Sailor of Arlymear 122671—Harry W. Lewis to John W. Thompson, Sheldon

Valentine's Senator 118056—S. M. Shoemaker to Claire H. Mings, Avon

INDIANA

*Bertwood Laddie Boy 122171—Stanley A. Clark to Donald E. Mark, South Bend

Boone's Royal Highlander 123014—Charles Nelson, Jr. to Crane & Cree, Galveston

*Bostwick's Captain 122605—R. Arbogast to W. R. Cole, Albion

King of Dearborn County 122315—Alfred Brandt to Albert Brandt, Sunman

Laddie's Prince of Warren 117812—O. M. Worster to Charles Nix, Huntington

Mable's Winner of White Lick 122998—Norman E. Parsons to R. L. George, Lebanon

*Manger Belle's Jericho 118153—G. L. Adams to O. E. Ginther & Co., Spencerville

Robert Elkhorn 122954—W. E. Hasting to Robert Black, Mount Vernon

*Sweet Springs King Laddie 117680—Est. H. M. Allen to Walter R. Doddridge, Centerville

*Valentine's Prince of Georgeland 116351—Fred Walker to R. R. Baehman, Wolcottville

Victoria's Commander of Thorn Hill 110904—August Ziesing to P. R. Gillin, South Bend

*Winnie's Duke of Seiberling Farm 115654—A. G. Seiberling to Crane & Cree, Galveston

IOWA

*Ames Cherry King Eta 118323—Iowa State College to S. W. Snyder, Center Point

*Ames Cherry King Kappa 120067—Iowa State College to R. L. Gray, West Branch

Ames Prairie King Beta 86714—A. G. Thurman to F. O. Miller, Kellerton

Beauty Mar's Memento 62875—John Pipho to Joseph Golinvaux, Waterloo

*Cherub's Traveler of Wyanet 121462—George M. Bechtel to Will Stamler, Muscatine

*Daisy Bell's Surprise of Guernsey Haven 123141—L. C. Lemon to J. W. Franks, Mount Vernon
Defender's William 123021—H. C. Adams to A. R. Beaver, Maquoketa
Dot's Challenger of Iowanola 103067—Charles R. Mountain to Banker's Mortgage Co., Des Moines
*Favorite's Challenge of Guernsey Haven 119276—L. C. Lemon to George Book, De Witt
Florine's Raymond Wildwood 100910—J. M. Jenson to H. A. Sauer, Estherville
*Itasca Cherub's Cowan 117834—A. L. Sheldon to H. C. Cargill, Mason City
Lottie Broeck's Laddie of Guernsey Haven 123148—L. C. Lemon to W. D. Frantz, Martelle
*Mac's King of Lakeview 119499—Marvin Petersen to R. H. Jamieson, Kanawha
Marigold's Select of Iowanola 118812—Charles R. Mountain to Mountain Bros., Des Moines, & Joseph Golinvaux, Waterloo
Necia's Lad of Calhoun 123040—E. E. Zehr to Harry Pell, Rockwell City
*Polly's Bluff 105484—Daniel M. Pierce to Clayton County Home Institution, Garnavillo
Rebecca's Duke of Oak Bluff 113831—Leo Pancratz to L. Pitz & M. Ryan, Zwingle
Ruby's Prince of Cor-Alfa Farm 118063—M. S. & C. A. Skaar to Roy Aldrich, Ryan
*Victor of Pleasant Prairie 122904—Edward Vaughn to E. E. Hand, Center Point

Kansas

Daniel Smith 122825—Ed. Smith to I. C. Matson, Girard
Dolly's Dauntless of Ransom Farm 121446—W. G. Ransom to W. W. Balthrope, Muscotah
*Golden Count Darby 123055—George H. Cook to J. G. Myers, Richland
Itchen May King of Newton 117661—Goodhand Kingston & Son to J. T. Axtell, Newton
*Paramount Susie's Marvelous 173145—Otto Feess to J. Leonard Fox, McCune
Queen's Model Rex 117054—L. E. Vaughan to Mt. Carmel Hospital, Pittsburg
*Raider's Golden King of Woodland 81981—E. G. L. Harbour to Henry Gertisen, Minneapolis
Raider's Golden King of Woodland 81981—Henry Gertison to The Kansas Cattle Co., Salina
Raider's Golden King of Woodland 81981—The Kansas Cattle Co. to The Salina Guernsey Dairy, Salina
*Short-grass Rex 113885—Frank Petefish to Loren P. Lenz, Modoc

Maine

*Albion Besse 122960—E. B. Besse to Eli Wagner, China
*Big Chief of Island View Farm 122395—W. B. Estabrook to William M. Davis, Ellsworth
Lakewood Fearless 114439—Don M. Towne to John W. Foster, New Vineyard
*Lord Marric 114647—Richard Diebold to Vaughan & Oliver, Nobleboro
*Petit Reuben 119122—Charles B. Trott to George P. Weston, Litchfield
*Romany's Prince 123083—A. M. Frazier to W. C. Storer, Levant
Thornhurst Governor 109441—Herbert Payson to G. A. & E. M. Smith, Westbrook

Maryland

*Alphea's King of The Maples 112324—H. Wilson Wheeler to M. R. Wagoner, Bel Air
Bloomfield Raider 105551—Frank J. Hoen to James F. Herrman, Forest Hill
Butter Boy of Woodlea 68340—Myers Bros. to Julian H. Harris, Annapolis
*Friendship Nobleman 123087—A. A. Thompson to J. T. Lenhart, Oxford
Governor of Union Bridge 123127—Tyson Bros. to C. C. Dickerson, Union Bridge
*King John of Atri 122847—Jacob D. Null & Son to Elmer C. Krise, Taneytown
*Laddie of Grau Farm 122789—Turner & Duvall to John Grau, Glenarm
*Laddie of The Caves 123004—Janon Fisher to Graham Watson, Centerville
Line Oak Soldier 117408—Jennie Carlisle to Mollie L. Neal, Street
*Roberts Peairs 122844—W. E. Long to Chris M. Glass, Accident
*Rudy Boy of Willow Hill 117606—R. H. Lednum to John Hollinsworth, Centerville
*Willow Hill Conqueror 103900—R. H. Lednum to Homer Hutchison, Cordova

Massachusetts

*Birchfield Author 119700—Lawrence Grinnell to St. Luke's Hospital, New Bedford
Laudholm Quaker 114166—H. H. Whitcomb to Melvin S. Boyd, Wilmington
*Lynbrook Hardcourt 122795—T. P. Lindsay to Hardcourt Inc., North Andover
Rockingham Model 120876—Daniel G. Tenney to E. E. Laird, Everett
Royal Count of Meadow Brook 110600—Donald O. Nye to F. C. Rice, Worthington
Royal's Secret of Shadylawn 122735—T. P. Lindsay to Leonard L. Titus, Holyoke
*Treat's Success of Greenwood Farm 94230—Charles H. Treat to John Danek, Montgomery

Michigan

Adell's Itchen King of Owosso 122942—George L. G. Cramer to Oliver M. Starbuck, Owosso
*Bay Cliffs Cherub Dairyman 116246—Jay B. Deutsch to F. J. Messmann, Conway
*Brady's Farm Boy of Junipers 122895—C. A. Newcomb, Jr. to Cash Bros., Wixom
*Burrows Farm Sequel's Whitey 123084—George L. Burrows to Alex Mikolaiczik, Saginaw West Side
*Daisy's Prince of Liminga 118773—John Porkka to Arvid Kemp, Toivola
*Danny Duff of Silver Lake Farms 123060—H. C. Carter & Sons to Edward Olson, Suttons Bay
*Dick Pittsequence 123088—Charles H. Pittenger & Son to F. G. Laesier, Holly
Echo's Royal of Silver Maples 123003—Earl Hemingway to R. W. Merrill, Eau Claire
*Ella's Hope of the Ridge 121931—Fred C. Gleason to Fowler & Versaw, Three Oaks
*Gipsy Boy of Crescent Farm 122728—Louis Mongreig to Harvey Robbins, Breedsville
*Itchen Red Raider of Tobermorey 121282—George N. Ewell to William Cain, Prescott
*King Bell of Saginaw 122890—George J. Hicks to Clement Chalker, Ovid
Lass's Demonstrator of Overlook Farm 120949—W. A. Fisher to Robert Cassels, Romeo
Marshall's Golden of Trielm 122949—George W. Cardwell to Arthur J. Wood, Dryden
*Max of Maple View Farms 123112—T. M. Martindale to Bernard Van Dyke, Ravenna
*Meadow-Cold David 100571—E. J. Whyte & J. R. Fotheringham to Gotlieb Strieter, Bay City
Meadow-Gold Repeater 112390—William S. Ormston & Son to Robert E. Baker, Bad Axe
*Mickey of Maple View Farms 123114—T. M. Martindale to Lloyd E. Gavin, Marne
*Nina's Glenwood King 123149—Erwin E. Price to Albert Maat, Fremont
*Oriole's King of the Swans 122800—Elmer E. Swan to Edwin E. Shaw, Ithaca
*Patsey Boy Masher 115252—Ed Markillie to Zard Bachelder, Gobles
Pet's Goldseeker of Willow Wood 104226—Albert H. Greiner to R. C. Barclay, Shelby
Princess' Valiant of the Swans 122801—Elmer E. Swan to C. A. Packer, Atlanta
Royal Duke of Ridgeway 117613—D. H. Waggoner to Anton Miller, Wilson
Sagamore Master 122736—C. M. Wright & Sons to Chris Andrews, Galien
Spotswood Sequel 7th 56931—Hoyt Woodman to James A. Lewis, Eaton Rapids
*Starwhite of Maple View Farms 123113—T. M. Martindale to E. & E. A. Brownell, Rockford
*Strawberry's Boy of Northview 114921—Fred Hayes to Chris Anderson & D. W. Mast, White Cloud
*Terry's Master Ben 118010—W. W. Terry to Clyde J. Buetler, Weidman
*Tinae's Alvin 121675—Edwin J. Bergman to Ed. Vallier, Engadine
*Tobermorey Gay Boy 121857—George N. Ewell to Joseph Thoni, Prescott
Tom Duff of Silver Lake Farms 123058—H. C. Carter & Sons to Charles Peart, Traverse City
Tresidder's Duke of Sleepy Hollow 123175—Theodore Jarvinen to James Tresidder, Baraga
Wilbur Duff of Silver Lake Farms 123059—H. C. Carter & Sons to Henry Wilhelm, Traverse City

Minnesota

Atlas Butterluck 122907—A. B. Rayburn to M. M. Schlagel, Howard Lake
*Beda's Julian 92803—Arthur Thomson to Henry Dutrey, Barnum
Belle's Wonder of Weaverlake 109557—John H. Jobes to Henry Bjornstad, Richville
*Buster Secret of Nerstrand 119921—Herman Budde to Frank Piepho, Kenyon
*Butterball Combination 120301—L. E. Erkel to Newman Ireland, Verndale
Buttercup's Ben of Elmhurst 123144—C. J. Hirth to C. A. Nelson, Fort Ripley
Buttercup's Squire of Swan Lake 112627—E. E. Gleason & Son to Kohler & Bartlett, Frazee
*Carnation's Jack of Elmhurst 123143—C. J. Hirth to Prosper Nelson, Long Prairie
Cloalfa Five In One 121631—W. A. Eastwood, Jr. to E. A. Webster, Aitkin
*Cloalfa Silver King 120138—W. A. Eastwood, Jr. to George Becker, Jr., Grand Rapids
Daniel of Bridge View 110006—Otto H. Koch to Altnow Brothers, Arlington
*Duke's Butterball 123115—L. E. Erkel to George Doyle, Verndale
Fair Duke 122902—Reubin A. Wendland to John Westrup, Eden Valley
Faith of Land O'Lakes 122898—John Krogstad to H. O. Peterson & Sons, Truman
Falcon's Foremost 60265—E. R. Frissell, W. J. Bullivant & Sons & George E. Sherwood to E. R. Frissell, Hopkins, & George E. Sherwood, Kimball
Fanny's Prince of Mille Lacs Farm 104743—Houlton Benzie to L. E. Pifer, Onamia
*Flora's King of Watkins 116580—Clinton Bros. to Louis Jacobs, Wheaton
Foremost's Dickie of Summit Farm 115685—W. J. Bullivant & Son to Leila Henneman, Kimball
Frissdale Beda's Foremost 113701—William Budach to Herman Huper, Wells
Golden May Governor 115257—M. B. Wood to G. F. Clark, Winnebago
Jane's King of Mille Lacs Farm 123129—W. A. Benzie & Son to Louis Rocheford, Princeton
*Jerome's Secret of Honeycup 120747—James K. Knight to Hans Johnson, Rollag
Johnson's Mount Rib's Sequel 85002—W. Kimmes to Joe Welter, New York Mills
*Jolly Jerry of Oak Grove 122655—Walter E. Rypka to Martin Swieda, Owatonna
*Josie's Laddie Boy 123126—Leo E. Wright to Holmes & McKay, Aitkin
June's Lad of Wild Rose 120338—V. L. Knight to P. P. Weber, Lockhart
*Juno of Hillside Grove 122824—Vikla Bros. to Vencl F. Bastyr, Lonsdale
*Lady's Gold Chief 123095—John A. Maxwell to John Adam, Waubun
Lily's Dutchman 122731—M. B. Wood to E. H. Sauer, Wells
*Major's Minnesota Chief 123020—Albert Eastvold to A. S. White, Pine River
*Maxim's Chief of Collinwood 113420—Leo L. Baumgartner to H. B. Herd & Aebli, Madison
*Merriman's King 117591—Archie L. Carver to Thomas E. Beck & Henry Clausen, Elk River
*Merry-Making of Old Home Farm 122764—C. R. Billings to F. H. Krakow, Hawley
Minnesota Girl's Captain of Highview 76024—William Quast to J. E. DeSart, Dexter
Moose Valley Bob 73658—Frank Malaska to Dixon Bros., Bain
Only's Bob 122953—H. N. Best to Rome Heinzman, Mankato
*Oriental Senator 115731—S. B. Wilson to W. S. Nyhus, Perham
*Oriental Trebonius 118842—S. B. Wilson to John A. Fiedler, Perham
Oriental Ventidius 111093—S. B. Wilson to Herman H. Lueders, Ottertail
*Peaches' Bar-le-Duc 106874—Henry Peterson to Ludwig H. Rusch, Hutchinson
*Pine Knoll's Sentry 123056—Homer Goss to Richard Henderson, Brainerd
*Polly's Pride of Urban View 45419—William H. Lammers to Alex Phillips, Le Sueur
*Queen's Rex of Crystal Spring 122882—H. W. Freeman to Antone Price, Bluffton
*Rose's Chene 115190—C. P. Bratnober to John G. Estlick, Richville
*St. Croix Raymond's Pearl 94375—Oscar Hallquist to Sidney C. Strom, Zumbrota
*Secret's May Rose Rex 80327—W. A. Smith to Lawrence Atherton, Richville
Shorewood Redoubtable 96451—William Rawlings to D. D. Tenney, Crystal Bay
Sir Herman of Lakeview 58418—W. A. Eastwood, Jr. to Christ Erickson, Grand Rapids
*Sleepy Eye Golden Cherub 122481—E. O. Hutchinson to M. B. Harrison, Comfrey
Standard of Silverton 122785—Mrs. H. C. Woolson to E. F. Bryngleson, Callaway
*Star's May Rose Royal Chief 121401—Otto C. Foss to Anton Andersen & Glenn Rix, Vining
Toby of Rivernook 93820—Peter Gregerson to Axel Skalman, Bigfork
*Violet's Champion of Williams Farm 122100—J. W. Williams to Ole A. Rukke, Lanesboro
Violet's Cherub of Crystal Springs 77887—Joe Welter to Wellington Kimmes, New York Mills
Wohelo's Chappie 122881—C. P. Chapman to Otto Fletcher, Emily
*Yeksa Rexall of South Shore 122956—A. M. Landby to Augustson Bros., Warroad

Mississippi

Gayoso Indian 115888—Gayoso Farm to W. C. Green, Horn Lake

Missouri

Daisy's Holden King 100411—Est. W. S. Gunning to A. J. Miller, Neosho
Major's Robbie Maid's Prince 115994—W. J. Houmes to J. L. Steele, Cameron
*Pandora's Chief of Iowanola Junior 122901—W. W. Rickman to Jesse Townsend, Clearmont
Royalist's Don of Fern Hill 117055—L. E. Vaughan to J. L. Steele, Cameron

Nebraska

*Hanover Lad 120921—Rabeler Bros. to Paul Carstens, Battle Creek

New Hampshire

Ard-Na-Clachan Fairboy 115622—H. D. Brewer to Charles H. Cleveland, Amherst
*Faraway Jumper 123053—I. G. Miller to C. B. Williamson, Wilton
*French Hill's Prosperity Maker 118476—Josiah French & Sons to Alphonse Auger, Tilton
Rosemead Holliston 109636—James E. Rothwell to Clyde A. Bancroft, Claremont

New Jersey

Chris of Mercer 95641—Tunis H. Conover to Calvin Lawrence, Dover
Coventry La France Rose's Honour 120074—R. Lawrence Benson to Walker Gordon Laboratories Co., Plainsboro
*Dunwalk Lad of the Spurs 113760 (Imp.)—Clarence Dillon to James H. Wright, Milford
Preakness Warrior 47032—Sidney A. Wertheim to Sanders A. Wertheim, West Allenhurst
*Province Line Horace 123107—George Kovari to Joseph Sycke, Washingtons Crossing

*Province Line Horace 123107—Joseph Walter Miller to George Kovari, Trenton
*Sunny Side Cheney 122903—E. W. Wadley to Wm. H. Beal, Jr., Elmer

NEW YORK

*Aiyukpa Raider 106566—William H. Williams to A. R. Cook, Brainardsville
Aiyukpa Ultra Majestic 113537—William H. Williams to Ed Cheyne, Brainardsville
Ann Grintum's Colonel 91393—Fred E. Whitman to Joseph Wyant, Ensenore
*Ansonia of Versailles 123005—H. A. Wise to Harmon Kester, Ansonia
*Archer of Mountain View 109315—Est. William T. Higgins to Elmer Osterhout, Delmar
*Belle's Glendaire Boy 108534—Willard Fralick to J. R. & P. B. Reed, Marathon
Brookdell Maximilian 122893—Dallas E. Prouty to H. Judd Ward, Troy
*Bruno of the Card 120571—Fred A. Card to Henry Card, Fredonia
Coventry Senator of France 85712—Wynter Burdick to Allen F. Hand, Greenwich
Crescent Farm Total Eclipse 122952—S. W. Morgan to W. P. Parker, Moravia
*Cyclop's Anchor of Mapleside 81925—E. O. Griffiths & Son to Abbuhl Bros., Rome
Delaware King 99832—Hubert Jaycox to R. A. Monroe, Sidney
Electa's Queen's Victor 120585—E. O. Denton to F. L. Hall, Williamsville
Faith's Gele 123012—John W. Hollis to C. P. Gibson, Angelica
*Fred of Echo Lake Farm 122551—Russell Scribner to Silas Tory, Hope
Gayhead's Major 70134—D. B. Longyear to Charles Plusch, Catskill
*General of East View Farm 122906—Gilbert H. Sherman to Harry L. Tromblee, Westport
*Governor's Warrior of Transaval 93301—Frank L. Hall to Peter Hagner, Buffalo
Hinsdale Cherub Archie 117230—C. J. Hinds to Campbell & Snyder, Cherry Valley
Hinsdale Cherub Schuyleur 122157—C. J. Hinds to Schuyleur Voorhees, Amsterdam
*Jean's Governor 118664—Frank L. Hall & Son to Albert J. Peters, Akron
*Joseph of Sunny Sixteen 119218—Floyd Hendrix to James Roffe, Laurens
*King Helpmate 2d's Pride 122537—Flora Wilcox to Glenn D. Owens, Morrisville
*King's Orange Beauty 123138—Charles H. Arthur to David Thwaits, Au Sable Forks
*Knollwood Radiant 101073—E. F. Price to C. M. Turner, Schuyler Falls
*Lady Luck's King 123011—John W. Hollis to Craig Colony, Sonyea
*Masher of Chenwold 123019—Arthur C. Cheney to E. L. Goodison, Heuvelton
*May Brook's Raider's Boy 122994—E. E. Baum to A. E. Bishop, De Kalb Junction
*Paul's Lad of Reed Farm 122791—John O. H. Reed to Odon S. Law, Norwich
*Pride's Junior of Spring Brook 122748—A. E. Packer to John Manchester, Hobart
Prince of Knollcrest 122926—Fred Armer to Philo J. Proper, Mayfield
Reservation Volunteer 112289—Bert Heckart to Guy Hill & Bert Heckart, Lindley
Robindale General 122053—J. R. Clancy to Claude A. Kezer, Massena
Rosamond's Governor of Transaval 112277—Frank L. Hall to E. O. Denton, Barker
*Royalist's and Proclamation's Stewart 119186—Willard Fralick to George Boorman, Marathon
*Saugerties Ultra Noble 112699—J. O. Winston to Backer Holst, Kingston
Saugerties Winona's Steadfast 105549—J. O. Winston to Edgar Rowe, Hurley
*Sepascot Jewel 123094—Est. Leslie Weaver to Guernsey Sigler, Rhinebeck
*Silver Creek Chief 123093—Est. Leslie Weaver to J. B. Ireland, Rhinebeck
Stillwater Pioneer 122660—William Fahnestock to Louis F. Bancroft, Katonah
Victor Fisherman of Farview 122796—Est. Reade Manroe to G. Raymond Siegwalt, Newark

NORTH CAROLINA

*Burnside Ultra King 42600—Rowan County Cooperative Guernsey Bull Ass'n. to S. W. & J. F. Miller, Mount Ulla
*Elsie's Prince of Cabarrus 120664—R. D. Goodman to J. H. Barrier, Concord
*Primrose's Dimple Bloom 2d 92340—A. M. Williams to P. McK. Williams, Fayetteville
Prince Joe of Twin Brook 122087—Sanford & Cartner to Chas. Seaford & Sam Dwiggins, Mocksville
Rowan King 68789—D. L. Neel to Cabarrus County Home, Concord
Rowan King 68789—Cabarrus County Home to M. L. James, Oakboro
*Ultra Boy of Upland Farm 109238—W. A. Beeson & Sons to L. O. Moseley, Kinston
Ultra King of Beallmont 98468—Burke County Farm to W. H. Avery, Morganton

NORTH DAKOTA

*Broadview Rex 121317—Fred Hanson to Olger Ferm, Bowbells
Coquette's Secret of Minot 77275—J. M. Cope to Ole Halverson, Wolford
Coquette's Secret of Minot 77275—Ole Halverson to B. J. Sieber, Wolford
*Duchy's Masher of Chippewa 77619—P. L. Hawkenson, W. L. Coleman & G. A. Niles to Floyd Vaughn, Tunbridge
Enerson's Conqueror 110952—O. P. Enerson to Mrs. Sophia Ayers, Valley City
*King of Bottineau 109296—J. L. Andrieux to Joe F. Lexa, Bottineau
*Rival's King of Verndale 76071—H. G. Beard to Andrew Reisch, Van Hook
Rival's King of Verndale 76071—Andrew Reisch to O. M. Torgerson & P. L. Johnson, Parshall
Senator Merry Rose 81314—A. P. Bean & Clark & Jackson to R. W. Kann, Foxholm

OHIO

*Billy Goldseeker of Bexley 117910—D. J. Schaaf to John Habekost, West Alexandria
Brookmead's Versailles 67142—H. A. Wise to H. A. Wise, R. C. Durr & George S. York, Versailles
Cherub of Dellroy 123130—Paul R. Abel to Thomas W. Blazer, Dellroy
Chestnut Ridge Prince Nathan 121847—William Erf to W. H. Schaus, Mansfield
Courtier's Yeoman 119906—Royden Smith L. E. Cady, Shreve
Dimple Bloom Godolphin of Maple Home 95297—W. C. Carr to L. C. Strock, Geneva
*Gem's Ace 122792—Est. E. M. Sheldon to H. J. Matthews, Spencer
Gretchen's King of B. G. F. 117040—A. L. Carpenter to A. W. Hast & Sons, Berlin Heights
Holmes of The Stoops Farms 91528—James Stoops to Monroe Hilty, Columbus Grove
Homeseeker of Valley Home 107530—O. P. Hiffine to W. E. Clemens, Bay Village
*Honoria's May King of Hershfeldt Farm 111626—D. M. Hershberger & C. Conkle to Schlegel & Masters, Holmesville
Itchen's Gold Medal of Riverside 106927—Champ Jackson to N. E. Stambaugh, Canton
*Jerry's King of Orange 122997—F. A. Owen to George C. Newkirk, Westerville
Kate's King of Myrna Maree Farm 114740—C. G. Wilderson to E. S. Knopp, Columbiana
*King Chene's Sultan 108572—Paul J. Dunsha to Stryffeler & Wehr, Rosemont
King Master of Grove View 123147—L. H. Rismiller to Edward L. Francis, Houston
*Lina's Apollo of Linsey's Run 122958—W. L. George to A. R. Grabek, Salineville
*Lohier's King of Myrna Maree Farm 117283—C. G. Wilderson to J. Harvey Ross, Waynesburg
Lohier's Magnet Sequel 113808—A. Niemi to Mrs. Lena M. Jacobs, Painesville
Mark Rose Napoleon 123128—George J. Wiechel to E. H. Brunkhorst, Port Clinton
*May King's Laddie of Hershfeldt Farm 110514—D. M. Hershberger & C. Conkle to J. A. Mullet, Baltic
*Milford of Ard-Righ 122765—C. Conkle & E. E. Price to C. Conkle & E. C. Steinrod, Bolivar
Monarch of Maple Lawn Farm 122905—Schwenk & Wineier to H. A. Ramsey, Pataskala
Peggy's Prairie View Lad 123013—Orren E. Ewing to Evert L. Shuck, Findlay
Prince Oleo Hayes 123000—James Stoops to R. G. Harbison, Venedocia
*Queen's Itchen May Rose King 108976—D. M. Hershberger & C. Conkle to W. V. Black & Son, Macedonia
*Rouge's Star of Myrna Maree Farm 112098—C. G. Wilderson to H. R. Ewing, Sebring
Snowbird's Independence 123131—Wallace Sprang to D. C. Miley, Layland
Springdale May Day 86048—J. W. Miller to A. A. Fisher, Bowdil

OREGON

*Deer Creek Sam 121714—Kerr Bros. to Nelson Agee, Sheridan
*Endymion of Vista Grande 119392—J. Shainwald to J. Yaun, Tigard
*Prince Clatsop 73360—Tim Corcoran to John Cahill, Johnston & Schwab, Birkenfeld
Rose's May King of Green Acres 112601—John J. Berns to Kerr Bros., Sheridan
*Ross Langdon's Pride 118442—S. D. Crawford to F. J. Woelk & Sons, Salem
*Sarah's Noble of Radiodell 113198—Hudson Bros. to James Williams, Tillamook

PENNSYLVANIA

*Alma's Billie Boy 122992—W. P. Hosterman to Samuel H. Horner, Tusseyville
*Ben Franklin of The Farms 110254—Frank G. St. Clair to W. F. Stevenson & G. A. Smith, Reynoldsville
Bessie's Prince of Fairview 122747—Orton Hough to John A. Thompson, Webster
Breidablik Noble Lord 70555—S. W. Townsend to Frank B. Foster, Phoenixville
*Cadette's Royal Governor 118922—J. H. Shaffer to M. S. Adams, Dalmatia
*Ceilia's Prince 123054—R. H. Gilbert to S. H. Dean, Williamsburg
Chestermont Prince Albert 118009—Harry W. Lewis to Harvey L. Miller, Manheim
*Cooper of Sunny Hillside Farm 122896—Charles E. Martin to T. Ray Hissong, Mercersburg
Duke of Pennbrook 112360—W. S. Sheehan to David Stolltzfus, Elverson
*Elk Valley Raider 122995—Wallace Williams to Ralph L. Crowl, Lincoln University
Florham Standard 82242—Harry Whitney to F. B. Rohrer, Lancaster
*Friendship Creamboy 123086—A. A. Thompson to U. G. Firestone, Connellsville
*George Washington Prince 122955—C. H. Hottenstein to Daniel Smith, Turbotville
Greenbank's Nathena's Standard 119875—Harry Whitney to Chester H. Cullen, West Grove
Guardsman's Merry Golda of Hill Girt 112061—Harry G. Haskell to Charles Donnell Marshall, Pottstown
*Homestead Mars 122436—B. D. Miller to Paul McGraw, Pleasant Mount
Jake's Pride 120012—S. H. Markey to Albert Dively, Bedford
*Jake's Triumph 118658—S. H. Markey to C. R. Settle, Roaring Spring
*Jane's Laddie of White Hall 122808—Charolett R. Frantz to David Gladfelter, Three Springs
Jerrine's Ultra Duke of Fertile Fields 122894—G. M. Passmore to Paul Bloom, Olanta
King Cowan 64547—W. W. Hawkins & C. C. Goss to W. W. & George L. Hawkins & H. B. Martin, Marianna
King of Glen Brook 122809—Joseph M. Kerr to Earle Thomas, Canadensis
Langwater Claymore 120913—John S. Ames to J. Barlow Cullum, Reading
Lord Ramsey 101362—W. Howard Ramsey to Edgar T. Haines, Westgrove
*Major of Hodilhurst 122959—Earl Hodil to Logan F. Blank, Jeannette
Marigold's Bobby Burns of Lakeview 91363—J. A. Burnham to C. W. Frantz, Confluence
*Melos of Paxtang 103029—James G. Hatz to Harry I. Grace, Harrisburg
*Melos of Paxtang 103029—Mrs. I. W. Hoffman to J. G. Hatz, Harrisburg
*Miriam's King of Kelton 122790—W. Howard Ramsay to J. Patterson Ramsay, Kelton
*Monro's Ultra Dreamland 123092—G. H. Monro to J. L. Sechrist, Roaring Branch
Myra Stella Victoria's Jim 122993—W. P. Hosterman to D. P. Ream, Aaronsburg
Nesco Caesar 99413—Edwin C. Seely to Sterling Martz, Berwick
Newcoleita Boy of Yeoman's King 123089—John N. Newcomer to H. G. Benedict, Waynesboro
Orvilla's Marshall of Franklin Hieghts 117380—Louis Kamensky to C. H. Smith, Uniontown
*Oscar's King Seg 102928—Chal Davis to W. E. Homan, Oak Hall Station
Osceola Reward 85835—S. Guy Allen to H. G. Allen, New Park
*Pet's Major of Hillview 122738—C. G. Bullers to Charles McLaughlin & John Siple, Brockport
*Sally's Jem of Guernsey Inn Farm 122845—H. B. Edeburn to Roy C. Albright, Cochranville
*Shady Lawn's Rex 122883—Frank Butler & Son to James Pierson, Wellsboro
Shadyside's Soldier Boy 111936—J. Chisholm to Harry Steel, Greensburg
Shadyside's Standard 123090—J. Chisholm to Charles King, Jr., Tidioute
Sunday's Billy of Brookdale 97272—John H. Herr, Jr. to Elmer J. Herr, Hanover
*Tangerine's Master Patrick 123061—Mrs. H. C. Fleming to H. M. Campbell, West Sunbury
*Ted of Sunset View 121571—Ruth Rarig to C. E. Baker, Rockwood
*Tony of Mountain View Farm 122891—J. C. Fleming to Cola Kendall, Alba
*Waddington Gladiator 108741—W. W. Braham to Charles King, Jr , Tidioute
White Hall's Barnacle 114924—White Hall Farms, Inc. to J. C. Duncan, Nottingham
Woodside Daniel 122961—S. N. Root to Daniel W. Ginder, Mount Joy
*Woodside Duke 84125—Harry G. Binkley to A. H. Snavely, Lancaster
Woodside Queen's Lad 121128—S. N. Root to Edwin E. Bolton, Hummelstown

RHODE ISLAND

Alroi of Maple Lawn Farm 122564—Arthur M. Cottrell to C. T. Steadman, Wakefield

SOUTH CAROLINA

*Nashewena's Sam 115790—J. W. Boney to J. M. Love, McConnellsville
Palmetto Boy 123046—A. L. James to J. M. Ervin, Darlington

SOUTH DAKOTA

*Dimples' Rose King of Hope 116446—O. T. Jensen to Severt & P. G. Peterson, Rosholt
*Perfect Prospect 122887—Charles Raymond, Jr. to A. L. Haines, Mitchell

TENNESSEE

Prince of Shenandoah Valley 122763—E. C. Harnsberger to E. B. Summers, Summersville

TEXAS

*Frederick of Primrose 116988—Mort Woods to A. F. Scheid, Whitesboro

UTAH

*Ben of Middleview 123109—A. J. Halvorsen to Conrod Peterson, Alpine

VERMONT

*Eros' Armour of West View 122794—Alex Shields to George Y. Speir, Greensboro
*Glebe Mt. King Masher 121198—C. E. Cromack to Charles Merritt, Simonsville
Governor of Otishill 123007—William B. Sanders to C. B. Post, Woodstock
Laddie of Stony Spring 123177—R. M. Osborn to Shelburne Farms Corporation, Shelburne
Marose's Itchen Secret of Nashawtuc 115325—William Wheeler to J. H. Loveland, Norwich
*Phillips Soldier 115328—T. Redfield Phillips to George K. Perrin & Son, Berlin
Pilot of Longview 118608—C. H. Stevens to W. A. Smith, West Danville
Primrose Laddie of Stony Spring 123178—R. M. Osborn to Shelburne Farms Corporation, Shelburne
Roundy Meadows Envoy 123091—Morton F. Downing to R. C. Jenney, Rochester

VIRGINIA

*Blossom's Honour of Mt. Airy 115872—John H. Parrott to Holly P. Bush, Roanoke
Dolly's Count of Bridgewater 122798—Wright & Wright to J. S. Sharpes, Harrisonburg
Jerome King 123002—H. M. Hill to Dan Showalter, Harrisonburg
Jess' King of Fairfax 119935—F. W. Huddleson to E. F. Pancoast, Bluemont
King Glorious of Rugby 123106—Thomas L. Rosser, Jr. to W. B. Colthurst, Charlottesville
*King of Hera 123111—W. H. Perry, Jr. to H. E. Lee, Crewe
*Mar's Violet's Patrick Henry 123052—Mrs. George B. Russell to C. P. Brooks, Drakes Branch
*Master of Burke's Garden 122886—Eleanor Truax Harris to G. B. Glascock, Aldie
Pride of Amy's Pauline 122762—E. C. Harnsberger to D. O. Pettyjohn, Bristol
*Winston Farms Royal 112077—T. S. Winston to E. L. Blankenbaker, Madison

WASHINGTON

*Alpha Pride 123015—H. B. Branson to Harley Dingus, Alpha
*Anchor Landon 120155—H. R. & Carl Taylor to Andrew Klemola, Rochester
Chicona Berwin 73134—H. R. & Carl Taylor to H. R. & Carl Taylor, Chehalis, & P. H. Thomsen, Centralia
Crocus Bobb of Hughes Place 107463—D. R. Hughes to L. F. Davis, Rainier
*Doss 123016—H. B. Branson to Jolly & Swanson, Alpha
*Golden West Barney 113519—James J. Padden to G. Rosellini, Vancouver
*Green Grove Wayfarer 112767—Hans Thomsen to Freeman Melville, East Stanwood
*Jenora May King 123142—Fred J. Jenner to Adrian Sill, Arlington
*Jethro of Longview 122878—C. A. Bradt to William Antilla, Longview
Jethro of Winlock 122879—C. A. Bradt to George Rupp, Winlock
Olympia Raider 100435—C. H. Schroeder to J. J. Heltsley, Alder

WEST VIRGINIA

Bickleigh Boy 122846—M. N. Keith to G. C. Anderson, Matoaka

WISCONSIN

*Ada's Bonnie Jean's Mascot 122376—William D. Gilbert to H. S. Matson, Strum
Alarm's Duke of Native Grove 123132—Gladys Mautner to Henry W. Ninmer, Exeland
Alton of Meeme 113437—Armie Voigt to John H. Boll, New Holstein
*Amanda's Golden Laddie 106118—Roy T. Warner to Thomas Goodell, Donald
*Arba's Kitchener of Glen Flora 122158—J. F. Magnus to J. F. Diehn, Glen Flora
Beard's Beauty of Forest Hill 121054—Charles R. Beard to Joseph Kuliuski, Pelican Lake
*Beauty's Rose's Colonel 122950—William Haag to Hugo A. Machtan, Marshfield
*Beauty Eagle's Hero 114070—S. G. Courteen to F. W. Thomas, Pewaukee
Beauty Jane's Pride 109871—J. Heft & Son to Adolph Goldsmith, Ripon
Beauty's Bonnie Prince 117758—J. Heft & Son to Herman Kemmitz, El Dorado
*Beauty's Chief of Fox Creek 122734—O. T. Jensen to Evan Rostad, Balsam Lake
*Beauty's King of the Oaks Farm 112652—C. B. Thatcher to A. O. Walen, Prairie Farm
Bjorn 122788—Paul B. Bjerking to William A. Beggs, Beldenville
*Bobbie Boy of Fish Creek 122876—George Aylesworth to Harry E. Pfaff, Mindoro
*Bobby White 123105—P. T. Peterson to Mike Baumgartner, Medford
Brilliant of Clara Cooper Farms 38864—R. W. Groves to Perry Dicus, Ladysmith
Buster of Lloyddale 115088—Est. Arthur Lloyd to Carl E. Maronn, Omro
*Cherub's Maxim of Bonnie Doon 121006—Est. Walter Alexander to Mrs. E. Kell, Wausau
*Chief from Greenleaf Farm 122761—Arthur Mundstock to Stenslien Bros., Stoddard
*Colonel Folly of Cassel 123180—Est. Mike R. Baumann to John Burger, Edgar
*Corium Ladock's Hiram 122830—F. J. Rueping to Reynolds & Hintz, Oshkosh
*Corium Ultimas' Guido 121520—F. J. Rueping to Albert Wendorff & Sons, Shawano
Cracker Jack of Hillside Farm 121151—Armie Voigt to J. T. Madson & Sons, Manitowoc
*Cream King of White Plains 122889—J. B. Keeney to Norman Sichler, Franksville
*Dan Park Lawn Pride 119264—Carl Schultz to Adolph Lange, Union Center
*Don of Little Brook 122823—W. E. Owens to J. R. & S. W. Reddy, Platteville
*Duke Park Lawn Pride 119265—Carl Schultz to Fred Griffa, La Valle
*Edna's Star Gazer 122900—E.C. Solberg to Clarence Griffith, Rockland
Elmway's Gladiator 62923—Lawrence Roberts to Henry Sternhagen, Florence
*Eva's Skeezix 117807—Joseph Sterba to Edward Amberg, Hillsboro
*Fancy's Reuben of Big Elm 119025—S. N. Hegge to Albert Arneson, Whitehall
*Foreman of Farview 122831—E. L. Berg to H. E. Richards, Beloit
*Fern Crackerjack 119179—A. J. Malin to John Di Vall, Lancaster
*Fern Dandy Guide 110390—A. J. Malin to R. J. Helgeson, De Soto
Fern's Bell Boy King 114904—A. J. Malin to M. Gillen & Son, Ontario
Frances' Larry of Lakeside 102911—Frank York to E. K. Brainerd, Bruce
*Golden Glow's Archie of Lakeside 114119—James Myers to Peter Somer, Ladysmith
Golden Masher's Lad 110520—Howard F. Joyce to Frank Miller, Ashland
*Goldie's Johnnie 84065—T. A. Downey to Ivar Pederson, New Auburn
Grandis of Half Moon 121590—Mrs. Cecelia Pederson to Frank Peterson, Amery
*Guernfalfa Fairfax 114966—Math Michels to Peter Lisowe, Chilton
*Home Farm Duke 110545—William Gundlach to Edwin Tunis, Menomonie
*Jack of The Elms 122908—Schroeder Bros. to Barth Habert, Birnamwood
*Janet's Pride of Valley View 122168—William Pittman to Oliver Karlstad, Prairie Farm
Jessy's Danny of Fern-Dell 118351—William Larsen Canning Co. to Charles A. Wussow, Black Creek
*King Dodge of North View 122843—Louis Gagner to Eugene Gagner, Springbrook
*King Glenwood Boy 122760—Willie Burdus Galbraith to Charles Haffman, Coleman
*King Jerry of Cedar Creek 123085—Bernhard Behrens to E. Krohn & Son, Cedarburg
*King Star of Arkdale 123018—Henry Jensen to John Anderson, Finley
*Lady's Bell Buoy 123108—Albert Dusel to Martin Nichok, Comstock
*Lehigh of Fairview 97819—Roland W. Ross to L. E. Haugh, Middleton
*Lone Pine Lucifer 114724—F. D. Stout to Nils Nelsen, Birchwood
*Luke of Pricelyn 120561—W. Howard Price to John Kipp, Dousman
Maple Crest Leo 119256—O. R. Frauenheim to Henry La Marche, Stanley
Maplelawn Clara's Sequel 38511—Gray Bros. to F. J. Glanville & Ben C. Nelson, Lancaster
Marie's Belle Boy of Colby View 121111—Ed. Becker to W. C. Lueth, Curtiss
Merrifield's Dandy 107140—C. E. Merrifield to John Mann, Chelsea
Merrill's Cherub of Brookside 114076—John O'Day to Hugo Semrav, Merrill
*Moon's Governor Prunes 122004—N. J. Moon, Jr. to F. M. Schuster, Oshkosh
*Neanietta's Golden Boy of Braeside 114680—W. H. Taggart to Martin Olson, Scandinavia
New Hope Beemcy Mulehide 84822—O. I. Aanrud to Ben Halvorson, Amherst Junction
Nicholas of Truax 116015—Arthur W. Preston to Fred Henning, Eleva
*Nonpareil's Duke of Stonehurst 122951 Mrs. E. Steffanus to Asa Scanlan, Bancroft
*Orient of High Spring 122957—Bernard Breidenstein to John Cline, Rockton
*Paynter of Fairview 117718—Roland W. Ross to L. E. Haugh, Middleton
Pearl's Man O'War of Hope 116444—O. T. Jensen to Edw. J. Robinson, Centuria
Pride of Apple Lawn 111288—W. O. Reynolds to Estate Arthur Lloyd, Pickett
Princess' Climax of Outlook Hill 118186—Albert Halvorson to John Halvorson, Rice Lake
*Prince of the Walnut Guernsey Farm 118558—Julius E. Krebs to Ritchie Bros., Sun Prairie
Prince Whiteface of Red River 122730—Albert Wendorff to Ira Joffers, Bonduel
*Queen's Tres Bien of Lake Side 121947—A. L. Knight to Felix Morneau, Rice Lake
Rosy's King of the Ridge 121123—William McCarthy to Roy Prouty, Limeridge
Royal Master of Future Hope 123057—Fred Sy to L. T. & E. T. Voigt, Reedsville
*St. Croix Alvin 84005—O. R. Wilkins to O. P. Olson, Woodville
*Secret's Prince of Forest View 111653—George J. Dietz to James McGann, Appleton
Senator Merry Rose 81314—M. B. Wood, A. P. Bean, & Clark & Jackson to A. P. Bean, Clark & Jackson, Vesper
Serene Chico 117942—J. J. Bean to Harry Mason, Rockland
*Stifferud's Prince 115397—Martin Stefferud to George Amund, Cashton
Sunny Mead's Red Star 119905—Henry Bandli to Christ Alton, Rice Lake
Sunny Mead's Squire 118937—Henry Bandli to Christ Bandli, Rice Lake
Sweet William of Dairy Dale 106184—Ed. Rohowetz to Sem Williams, Dodgeville
Sylvana Royal Duke 122733—Gunderson & Hammer to Stein Bros., Spring Valley
Thelma's Tobin of Loberg Glen 122786—Est. L. L. Loberg to F. J. Feist, Plover
*Tom of Fairview 117717—Roland W. Ross to L. E. Haugh, Middleton
*Topsy's Cavalier Lad 89844—Archie D. Keller to Andrew Wintron, Dallas
*Van's Prince Albert 89260—Gust Holm to E. C. Albert, South Range
Victor King Ultra 77290—Frank E. Gianoli to Emil Hanson, Genoa
*Warrior's Chief of Lac La Belle 114069—S. G. Courteen to Herman Eppler, Oconomowoc
Warrior's Pride of the Knoll 119223—S. G. Courteen to T. M. Audley, Pewaukee
Warrior's Raider of Thorn Hill 118254—August Ziesing to Lawrence Finley, Ferryville
*Yeksa's Jack 121124—Everett McCarthy to Joe S. Marshall, Lavalle
Yeksa's Jim 120566—Everett McCarthy to Albert Timm, Reedsburg
Yeksa's Jumbo Boy 68233—Laurel Kramer to A. R. Attridge, Baraboo

FOREIGN

*Meadow Lawn Hero 121281—Est. August Nelson to Frank E. Farough, Glenboro, Manitoba, Canada
*Boriqua del Colegio 122870—College of Agriculture to Agustin Chaves Espinosa, Isabela, Porto Rico

---

COWS

COLORADO

Elwell Marguerita 127885—F. E. Hickman to Harry A. Ewing, Fort Lupton
Ewing's Hope 208418—F. E. Hickman to Harry A. Ewing, Fort Lupton

CONNECTICUT

Jewel's Clara of The Forges 126800—S. L. Whipple to J. K. Shaughnessy, Groton
Olivette of Model Farm 196225—R. Nelson Stevens to Clapboard Hill Farm, New Canaan
*Sweet Fern of Buena Vista Farm 89521—John Lyman to John Campbell, Watertown
*Xmas Laddie's Queen Ann 208227—Est. Charles E. Lyman to Claire Robinson, Columbia

DELAWARE

Marion C. of Seneca 131643—Est. R. A. Baxter to John Govatos, Wilmington
Mary Boag 131642—Est. R. A. Baxter to John Govatos, Wilmington
Sunnybrook Double Rose 73547—H. J. Krebs to J. R. Cunningham, Newport

FLORIDA

Lella of Fern Crest 206834—William Rawlings to L. H. & G. S. Sellers, Saint Petersburg
Royal Master's Violet 206835—William Rawlings to L. H. & G. S. Sellers, Saint Petersburg

ILLINOIS

Amarilla's Topsy Glenwood 136303—Est. Harry B. Irish to Ezra Feller, Farina
Baby of Webb Farms 130337—Carrie C. Wirtz to Mrs. Chauncey McCormick, Naperville
*Betty Hambro Lass 208022—Edward Hahn to Tom S. & V. L. Tibbetts, Hebron
Bonny of The Grove 164000—Clifford M. Leonard to Vincent Kazmer, Wadsworth
*Buttercup of Oak Mound 172361—S. N. White & Son to Rolland Markley, Avon
*Cherub's Opal of Chippewa 127980—A. L. Sheldon to James O'Donell, Chicago
Designer's Primrose 202637—Joseph Nicholson to C. A. Balcom, Ohio
Early of Webb Farms 125495—Mrs. Carrie C. Wirtz to Mrs. Chauncey McCormick, Naperville
Elmwood's Princess 208231—George A. Stivarius to C. E. Dean, Lamoille
*Fannie Elkhorn 194971—W. E. Hastings to Roy Lamar, Rosiclare
Fanny May Beda of Farina 162160—Est. Harry B. Irish to H. C. Horneman, Danville
*Fawny of The Grove 164001—Clifford M. Leonard to Vincent Kazmer, Wadsworth
Friquet's Rose of Four Pine 72962—Clifford M. Leonard to Nathan William MacChesney, Gurnee
*Hinsdale Beauty 182036—John Schoch to Bartle Brothers, Pinckneyville
Itasca Cherub's Constance 198911—A. L. Sheldon to Frank M. Johnson, Chicago
*Itasca Cherub's Ethel 167539—A. L. Sheldon to B. A. Dickey, Worth
*Itasca Cherub's Faithful 190224—A. L. Sheldon to B. A. Dickey, Worth

Itasca Cherub's Glenwood Boy 120052—A. L. Sheldon to C. A. Balcom, Ohio
Itasca Cherub's Kathlene 202917—A. L. Sheldon to F. M. Johnson, Chicago
*Itasca Cherub's Minnesota 202919—A. L. Sheldon to B. A. Dickey, Worth
*Itasca Cherub's Northern Star 202918—A. L. Sheldon to B. A. Dickey, Worth
*Itasca Peaches Cherub 198914—A. L. Sheldon to H. C. Cargill, Mason City
Little Martha of Farina 196101—Est. Harry B. Irish to H. C. Horneman, Danville
Little Mary of Farina 196100—Est. Harry B. Irish to H. C. Horneman, Danville
*Mildred Elkhorn 194975—W. E. Hasting to Roy Lamar, Rosiclare
Nora of Webb Farms 99764—E. W. Wadley to Mrs. Chauncey McCormick, Wheaton
*Pergue's Amarilla Girl 103849—Est. Harry B. Irish to Ezra Feller, Farina
Pergue's Easter Lady 103848—Est. Harry B. Irish to H. C. Horneman, Danville
Pergue's May Beda 118194—Est. Harry B. Irish to H. C. Horneman, Danville
*Pride of Point 147320—W. E. Hasting to Roy Lamar, Rosiclare
Princess of Oak Mound 172362—S. M. White & Son to Rolland Markley, Avon
Rose King's Briarbank 208461—J. D. Anderson to H. O. Henry, Beecher City
*Rosendale's Cream 147318—W. E. Hasting to Roy Lamar, Rosiclare
*Ruby Elkhorn 194973—W. E. Hasting to Roy Lamar, Rosiclare
Twin Oaks' Babe 192486—George L. Wirtz to Mrs. Chauncey McCormick, Naperville

Indiana

Asta's Pride of Nosker Farm 111933—Meyer Bros. to Homer Lincoln, Huntertown
Boone's Aurora of Oak Grove 102331—Rufus V. Snepp to F. A. Walker, Lebanon
Cora Bonita of River Ravine Farm 75952—Clarence N. Pederson to Morris & McClellan, Bluffton
Edna Doris of The Stoops Farm 200973—James Stoops to G. Heber Haynes, Avilla
*Gipsy's Bonnie of The Loflands 130947—John S. Lofland to Fred L. Owen & Son, Milroy
*Hermione of Windermere 51023—Charles E. Gorham to R. E. Dewart, Syracuse
Itasca Cherub's May Rose 202928—A. L. Sheldon to J. M. Evans, Russiaville
King's Jewel of Nosker Farm 129772—Meyer Bros. to Homer Lincoln, Huntertown
Lacoma's Royal Lady 208225—Lewis A. Coleman to W. H. Meyers, Arcadia
*May Bell Dool of Clay Knob Farm 147551—Peter J. Mitsch to Marshal A. Nichols, Lowell
Mildred Doris of The Stoops Farm 200974—James Stoops to W. B. Strong, Richmond
Rex's Goldie 206042—J. H. Heitman to Henry A. Meyer, Holland
Rex's Hattie 206043—J. H. Heitman to Henry A. Meyer, Holland
Susie's Dorinda Girl 98800—Ida V. Gibbs to George R. Moudy, Fort Wayne
Uter's Concilia of Guernsey Farms 193001—J. H. Black & L. L. Perry to Ernest J. Ellingwood, Pendleton

Iowa

Bertha's Cloth of Gold 128458—A. G. Thurman to Safley Bros., Bedford
Bluebell's Dairymaid 163313—Oscar Fagerstrom to R. H. Jamieson, Kanawha
Cloth of Gold of Woodbine 159944—A. G. Thurman to Safley Bros., Bedford
Fancy's Gloria 207384—J. M. Hart to Ace Rowe, Woodward
Itasca Cherub's Goldie 202921—A. L. Sheldon to Fort Dodge Creamery Co., Fort Dodge
Itasca Cherub's Margery 202924—A. L. Sheldon to Fort Dodge Creamery Co., Fort Dodge
Itasca Cherub's Una 186705—A. L. Sheldon to Fort Dodge Creamery Co., Fort Dodge
Itasca Cherub's Vera 186706—A. L. Sheldon to Fort Dodge Creamery Co., Fort Dodge
Janilly's Coral Lady 168056—J. M. Jensen to Lawrence S. Nelsen, Ringsted
*Lady's Girl of Fairview Farm 202429—David Engler to Milford Behrens, Littleport
*Lalla's Maid of Woodbine 159943—A. G. Thurman to Francis Beck, Bedford
Lilac of Highland Place 165595—Gerten J. Golinvaux to Joseph Golinvaux, Waterloo
*Loether's Chenobelle of Fernhurst 208424—E. J. Loether to R. R. Maddigan, Mainard
Verna's Coila of West Lawn 208029—Mrs. J. D. Beck to W. E. Kaiser, McGregor
Wedgemere's Glenwood Lady 195152—H. D. Lovejoy to Franklin Kramer, Elkader

Kansas

Betty Lee of Salina 164945—The Kansas Cattle Co. to The Salina Guernsey Dairy, Salina
Brehaut's Moss Raider's Daisy 201154—Emmett Smith to A. E. Rowland, Hutchinson
Florizel 4th 57451—The Kansas Cattle Co. to The Salina Guernsey Dairy, Salina
Florizel's Farewell 139721—The Kansas Cattle Co. to The Salina Guernsey Dairy, Salina
Fox's Dewdrop 139719—The Kansas Cattle Co. to The Salina Guernsey Dairy, Salina
Giver 4th 49605—The Kansas Cattle Co. to The Salina Guernsey Dairy, Salina
Lady Rosetta of Salina 149973—The Kansas Cattle Co. to The Salina Guernsey Dairy, Salina
Mary of Sunnyside Lodge 139722—The Kansas Cattle Co. to The Salina Guernsey Dairy, Salina
Mildred's Fawn 82128—The Kansas Cattle Co. to The Salina Guernsey Dairy, Salina
Pollyanna of Salina 151376—The Kansas Cattle Co. to The Salina Guernsey Dairy, Salina
Rowena of Elmdale 139633—The Kansas Cattle Co. to The Salina Guernsey Dairy, Salina
Sleepy Suzanne 42933—W. M. Garrison to The Kansas Cattle Company, Salina
Sleepy Suzanne 42933—The Kansas Cattle Co. to The Salina Guernsey Dairy, Salina

Maine

Ayersdale's Lady Molly 180306—W. Lendall Ayers to Charles W. Creasy, Augusta
Capricio's Dewdrop of Thornhurst 166269—Herbert Payson to G. A. & E. M. Smith, Westbrook
Ellamae of Clover Hill 151508—John T. Hall to George C. Lord 2d, Wells
Lakewood Elsa 173221—Don M. Towne to John W. Foster, New Vineyard
Lakewood Fascination 192573—Don M. Towne to John W. Foster, New Vineyard
Lakewood Madelon 173220—Don M. Towne to John W. Foster, New Vineyard
Lakewood Music 173222—Don M. Towne to John W. Foster, New Vineyard
Lakewood Sweet Marie 142107—Don M. Towne to John W. Foster, New Vineyard
*Mayflower of Sunnyslope Farm 208221—B. L. Taylor to Harry A. Lord, Hallowell
Orono's Fern of Idelhaven 68941—E. Ralph Peavey to Ralph Hayford, Belfast
*Woodrow's Mary Queen 205036—F. W. Gibbs to Linwood S. Stevenson, Brooks

Maryland

Beacon Hill Patricia 145085—Arthur Curtiss James to Louis McL. Merryman, Sparks
*Bloomfield Coquette 208044—Frank J. Hoen to Nellie E. Conway, Woodbine
Butter Girl of Magnolia 153354—Wilbur Dorsey to Leight F. Barber, Laurel
*Gem's Valentine of Calder Farm 129306—Turner & Duvall to John Grau, Glenarm
Itchen Gracieuse of Magnolia 128996—Wilbur Dorsey to Leight F. Barber, Laurel
Itchen May Rose of Magnolia 114102—Wilbur Dorsey to Leight F. Barber, Laurel
Lad's Lassie of Magnolia 67301—Wilbur Dorsey to Leight F. Barber, Laurel
Lassie's Gem of Magnolia 84585—Wilbur Dorsey to Leight F. Barber, Laurel
May Rose Blossom of Magnolia 114106—Wilbur Dorsey to Leight F. Barber, Laurel
Rosebud's May Rose of Magnolia 90967—Wilbur Dorsey to Leight F. Barber, Laurel
Snow Flake of Magnolia 63602—Wilbur Dorsey to Leight F. Barber, Laurel
War Memories of Magnolia 142383—Wilbur Dorsey to Leight F. Barber, Laurel

Massachusetts

*Allenholm Jean 146495—Ray R. Allen to W. J. Woods, Worcester
*Argilla Rosette 195509—S. M. Merrill to Richard V. Ashton, Ipswich
Beacon Hill Countess 174244—Arthur Curtiss James to D. Frank Dillon, Leominster
*Beacon Hill Faith 145083—Arthur Curtiss James to C. J. Nichols, Boston
*Beacon Hill Nancy 163279—Arthur Curtiss James to Albert Deane, Middleboro
*Caesar's Masie of Perley Farm 118723—E. E. Perley to W. J. Woods, Worcester
Daisy Sequel of Knollwood 110628 (Imp.)—H. L. Tinkham to E. T. Gregory, Framingham
*Desire's Ponakin Queen 204579—George H. May to R. G. Howes & Son, Ashfield
*Ellen's Pride of Berkshire 100452—Agnes S. Rogers to C. E. Gilmor, Richmond
*Firefly Bernice 181497—Davis Bros. to W. J. Woods, Worcester
Golden Tip of Langwater 149245 (Imp.)—John S. Ames to D. Frank Dillon, Leominster
Hildreth's Merry Maid 109487—W. H. Boyden to H. H. Whitcomb, Littleton
*Janet Valentine Melrose 158175—John Usher to Fred E. Wallis, North Swansea
Jewel's Minnie of The Forges 147389—S. L. Whipple to C. R. Edwards, Westwood
Jewel's Princess of Maple View 208311—Charles W. Warner to Arthur W. Warner, Great Barrington
Langwater Dolly 161230—John S. Ames to N. A. Sherman, Plympton
*Lena's Lady Milkmore 141211—Hubbard Bros. to W. J. Woods, Worcester
*Mary of Brookside 164744—Elbridge N. Davis to W. J. Woods, Worcester
Noble Vera of Langwater 137092 (Imp.)—John S. Ames to Amos R. Little, Boston
Queen Emily of Pine Grove 195714—Earle L. Martin to Rachel G. Randall, Belchertown
*Sunshine's Golden Richesse 144433—Mrs. S. F. Low to Dudley P. Rogers, Danvers
Wolfpen Laurel 128675—J. D. Cameron Bradley to D. Frank Dillon, Leominster
Yeoman's Mixter Juanita 87605—Edward Wigglesworth to Charles M. Davenport, Boston

Michigan

Adell of Walter Phipps Farm 122810—George L. G. Cramer to C. D. Bridgman, Davison
Betsy of Kingston 195891—Est. A. R. Knowles to Dike C. Miller, Dryden
*Betty Jean of Knapp Farmstead 176041—Knapp & Woodworth to Leo A. Day, Nashville
*B-Land Maid 180357—Henry B. Graves to Irving E. Field, Brighton
Dairymaid's Naomi 54694—Harris E. Thomas to D. F. Rainey, Charlotte
Dauphin's Lily of Springdale 205737—Charles Gastfield to Jay D. Russell, Gobles
Dauphin's Rose of Springdale 205738—Charles Gastfield to Jay D. Russell, Gobles
Dauphine's Star of Springdale 208367—Charles Gastfield to Jay D. Russell, Gobles
*Dottie Dee 199274—Charles J. Olson to Lawrence Sydney Olson, Ironwood
Fair Lady of Bennington 151234—F. L. Irish to Harry H. Wetherald, Holley
Georgeland Desire 142899—C. R. George to Jay B. Deutsch, Big Bay
Itasca Flo Cherub 202923—A. L. Sheldon to August Morlock, Watervliet
Itasca Jessie's Cherub 202927—A. L. Sheldon to August Morlock, Watervliet
*Lilly Belle of Crescent Farm 127861—Louis Mongreig to George S. Foster, Stevensville
Little Galaxy of Bennington 164244—F. L. Irish to Harry H. Wetherald, Holly
Mary Mack of Kingston 195890—Est. A. R. Knowles to Dike C. Miller, Dryden
Meadow-Gold Orpha 199817—W. S. Ormston & Son to H. E. Wareham, Thompsonville
*Onteora Maid 195850—Henry B. Graves to Irving E. Field, Brighton
Prince Jewel's Duna 128353—Orville Dennis to Orville Dennis & Son, Lake City
Queen of Kingston 136277—Est. A. R. Knowles to Dike C. Miller, Dryden
Queen's Bonnie of Hopkins 208158—E. Carleton Brackett to A. B. Calkins, Hopkins
*Queen's Muriel 163694—Charles W. Fox to Orvie Gunsolus, East Jordan
*Raider's Greta of Woodland 206368—G. H. Wood to Ernest Girbach, Saline
*Raider's Mildred of Woodland 202131—G. H. Wood to Raymond Girbach, Saline
Stranford's Fern of Twin Cedars 139196—Charles Gastfield to Thomas R. Morgan, Allegan
The Second Dame of Harbor Hill 65956—Clarence H. Mackay to Jay B. Deutsch, Big Bay
Twilight May of Jones Farm 190085—Chester A. Jones to Jay B. Deutsch, Big Bay
Twinkle's Violet of Middlerun Farm 127474—M. R. Baker to H. W. Wigman, Lansing
Twinkle's Violet of Middlerun Farm 127474—H. W. Wigman to C. D. Bridgman, Davison
Verandess of Killarney Farms 64067—Rob R. McNagny to J. B. Deutsch, Big Bay
*Wealthy's Neoma 163695—Charles W. Fox to Orvie Gunsolus, East Jordan

Minnesota

*Belle's Maid 58415—Oscar Hallquist to Raymond Wolf, Jordan
Betty's Dorothy of Mille Lacs Farm 160321—W. A. Benzie & Son to L. E. Pifer, Onamia
*Bopeep's Norma of Honeycup 158333—James K. Knight to James Kuchar, Bass Lake
Celia of Cor Alfa Farm 188670—M. S. & C. A. Skaar to Koren R. Johnson, Hayward
Chedda May of Golden Crest 100601—W. J. Bullivant & Sons to Leila Henneman, Kimball
Clover Meadow Pearl 208496—Walter J. Cordes to Henry E. Cordes, Henning
*Dodo's May King of Valhal Farm 108688—Ervin F. Vaughn to Robert Hellum, Moose Lake
Elsa's Babe of the Larches 61793—Charles E. Dixon to Dixon Bros., Bain
Elsie's Foremost's Nancy of Summit Farm 194849—W. J. Bullivant & Son to Dewayne Townsend, Brooton
*Fortune Skeex of Glengernsy 172320—Louis Bjerkan to Louis T. Edam, Long Prairie
*Golden Glow of Laneside 105355—J. H. Stewart to A. N. Wilen, Minneapolis
*Hipark's Wonder Girl 148446—Oscar Hallquist to Raymond Wolfe, Jordan
June Maxine of Wild Rose 126815—V. L. Knight to Arthur Bergee, Halstad
Lilyella's Jewell 142756—W. J. Bullivant & Son to M. A. Leppa, Kimball
Mabel's Pride of Cambria 178309—Richard Roberts to Joseph Seifert, New Ulm
Maple Hills Bonnie Heir 207892—E. J. Himmelman to Maurice J. Nelson, Mankato
Mary Jane of Lone Elm Farm 134469—John E. Duoos to James T. Davis, Minneapolis
Merry Catharine of Old Home 207841—C. R. Billings to J. T. Shannon, Callaway
Merry Maid of Old Home 207840—C. R. Billings to J. T. Shannon, Callaway
Minto of Shorewood 187158—D. D. Tenney to G. N. Dayton, Minneapolis
*Miss Flossie of Barrington 72197—R. B. Shepard to John Howard, Saint Paul Park
My Fancy of Summit Guernsey Farm 155612—Lloyd & Robert Bullivant to Henry Thiesse, Cold Spring

Nettie's Cleo of Circle Eight Farm 113309—W. A. Benzie & Son to L. E. Pifer, Onamia
Norwood's Dimple Belle of Honeycup 199779—James K. Knight to C. T. Hooden, Perley
Opal of Nicollet 140780—E. E. Gleason & Son to R. D. Gleason, Nicollet
*Princess Miriam of Eagle Point 203000—G. A. Brunstad to H. C. Kirscher, Forbes
*Rosebud of Nerstrand 181545—Herman Budde to Elmer Budde, Nerstrand
*Starlight Belle of Honeycup 124075—James K. Knight to John Landby, Swift
*Starlight Fern of Honeycup 130994—James K. Knight to John Huseby, Halstad
Sunbeam's Dairy Maid 138950—S. Kruse to James Schoonmaker, Saint Paul
Venona's Nancy 208054—Otto A. Suhr to Briarcombe Farm Co., Winona
*Wild Rose Blossom 193869—Vic L. Knight to Wmil Hedland, Roseau
Wyndham's St. Amant 110610—N. H. Hough to C. S. Mitchell, Pine Riber
*Yeksa's Sunbeam of Lonsdale 84881—J. H. Stewart to A. N. Allen, Minneapolis
Zoms Nellie 71875—R. B. Shepard to John P. Nelson, Stillwater
*Zumbro Ridge Nellie 208239—S. E. Tompkins to H. C. Bumpus, Jr., Rochester

Missouri

Aggie's Buttercup of Sunny Slope 163229—M. M. Daniels to J. C. Phelps, Jefferson City

Nebraska

Cilvesta's Rose May Secret 207839—George J. Dietz to Raymond Walter, Kearney
Happy Daisy of Forest View 162054—Ed. W. Dietz to J. G. Munro, Clay Center
*Marigold of Pleasant View 208236—Charles Schmidt to William Reed, Auburn
*Nannie Helene Lane 204745—C. J. Doty to Percy Barney, Denton
Sweet Alice of Primrose 160700—H. H. Leavitt to L. H. Daft, University Place
*Sweet Alice of Primrose 160700—L. H. Daft to Darrell E. Trump, Utica

New Hampshire

Birchfield Annette 157075—Lawrence Grinnell to W. H. Champlin, Rochester
*Carolina of Jackman 164523—Palmer N. French to Alphonse Auger, Tilton
Green Meadow Betsy 86954—Edward Wigglesworth to W. H. Champlin, Rochester
*Nancy Blair of Atwood's Dairy 136794—E. C. Atwood to H. Maud Roberts, Meredith
*Polly A. 69167—Palmer N. French to Alphonse Auger, Tilton
Rosemead Rosa 207656—J. E. Rothwell to Solomon Dodge, Andover
*Three Elms Beginner 80074—E. C. Atwood to H. Maud Roberts, Meredith
Witchazel Relief 204925—Est. Freeman H. Gillingham to F. O. Melvin, Bradford
Wolfpen Cherry Blossom 183085—J. D. Cameron Bradley to Charles S. Mills, Jaffrey

New Jersey

*Aldona of Clearview 185891—Nathan W. Lippincott to Samuel Hackett, Quinton
Bon Homme's Ann 191906—I. E. Emerson to Manual Training and Industrial School, Bordentown
Brooklandwood May Flower 155134—I. E. Emerson to Manual Training and Industrial School, Bordentown
*Cristine of Mondamin 70887—Nathan W. Litpincott to Samuel Hackett, Quinton
Dora of Clearview 114623—Nathan W. Lippincott to Jessie Colson, Daretown
Fannie's Pride of Clearview 207775—Nathan W. Lippincott to Alvan G. Lippincott, Swedesboro
*Greenfield Priscilla 104220—Harry T. Applegate to Nicholas Shibanott, Freehold
*Hattie of Clearview 127009—Nathan W. Lippincott to Samuel Hackett, Quinton
Lemira 106704—J. L. Hope to Manual Training & Industrial School, Bordentown
Maletta of Stockton 177437—James P. Risler to Howard P. Kinney, Milford
*Ocneva of Clearview 185892—Nathan W. Lippincott to Samuel Hackett, Quinton

New York

Anne Jewel's Princess 112866—Touhey Bros. to Howard Slayton, Port Byron
Anne's Bloom of Warrenham 96770—Touhey Bros. to F. Howard Slayton, Port Byron
*Armorella's Elaine of Hendershore 205353—B. H. Treadwell to Charles D. Hoefle, Johnson City
Augusta of Crystal Pond 206012—Perry E. Van Ostrand to Charles Schulty, Freeville
Bernice of Middlevale 207889—Clarence A. Knapp to C. S. Raynor, West Hampton
*Bethena of Crystal Pond 69414—Perry E. Van Ostrand to Charles Schulty, Freeville
*Betty of Coy Glen Farm 196834—Howard W. Babcock to J. C. Hirschey, Castorland
Blossena's Daisy 200666—Amasa Slingerland to Clyde H. Proper, Schoharie
Bonny Winona's Priscille Deane 202181—Charles R. Barnes to Clyde H. Proper, Schoharie
Brooklandwood Lady Love 124574—J. C. Penney-Gwinn Corporation to Caumsett Farm, Huntington
*Carrie of Echo Lake Farm 207458—Russell Scribner to Silas Tory, Hope
Cavalier's Magaline Lyon 171270—A. H. Lyon to Henry Card, Fredonia
Cavalier's May Lyon 173073—A. H. Lyon to Henry Card, Fredonia
*Cynthia of Coy Glen Farm 196833—Howard W. Babcock to J. C. Hirschey, Castorland
*Dairy Maid Peerless 138262—Jay D. Warner to C. A. Windholz, Parish
Dairymaid's Cleopatra of New Grove 178908—R. A. Kolb to L. B. Boyd, Cannonsville
Dairymaid's Dimple of Future Hope 195038—L. T. & E. T. Voigt to L. B. Boyd, Cannonsville
Daisy of Paddocks 174623—Van S. Merle-Smith to Mrs. Otto H. Kahn, Cold Spring Harbor
Delaware Lilly 2d 166165—Hubert Jaycox to R. A. Monroe, Sidney
Dinah Hill 133994—John B. Miller to Henry Lockwood, Rockdale
*Donna Marose of Sunny Slope Farm 204941—George Bill to Robert G. Bill, Wayland
Dorothy of Silver Creek 175641—R. B. Demarest to Worthington Marquet, Rhinebeck
Elma May's Beauty 119612—Touhey Bros. to F. Howard Slayton, Port Byron
Elnora of Silver Creek 192600—R. B. Demarest to Worthington Marquet, Rhinebeck
Elsie of Louis Corners 2d 183520—H. A. Meyer to L. B. Boyd, Cannonsville
*Enda's Marie of Far View Farm 126497—J. S. Hand to Thomas Stackpool, Hudson
Eudora of Harmony 65058—Dallas E. Prouty to H. Judd Ward, Troy
*Fair Lady of Trout Brook 80176—Fay L. Cruthers to R. D. White, Moravia
Fernbrook Rosamond 207814—Henry M. Sage to Willis T. Hanson, Schenectady
Flossie's Beauty of the Mountain 153329—D. T. Moscrip to Henry Lockwood, Rockdale
Galore's Pride 129859—J. C. Penney-Gwinn Corporation to Caumsett Farm, Huntington
*Genevieve of Crystal Pond 206011—Perry E. Van Ostrand to H. C. Tripp, Dryden
*Gloria of Crystal Pond Farm 178459—Perry E. Van Ostrand to H. C. Tripp, Dryden
Gypsy's Bell of Louis Corners 2d 182721—H. A. Meyer to L. B. Boyd, Cannonsville
*Honey Dew of Crystal Pond Farms 187543—Perry E. Van Ostrand to H. C. Tripp, Dryden
Hope's Belle Flower 208495—S. H. Waldo to Fred G. Hicks, Perry
I. O. O. F. Rebekah of Crystal Pond 208232—Bertrand L. Buck to Grand Lodge Home & Orphanage I. O. O. F., Ithaca
*Irene of Crystal Pond 145642—Perry E. Van Ostrand to Martha V. Buck, Freeville
Jack's Lady Emblem Polly 115458—Touhey Bros. to F. Howard Slayton, Port Byron
Jack's Lady of Elmview 68914—Touhey Bros. to F. Howard Slayton, Port Byron
Jean of Crystal Pond Farms 187544—Perry E. Van Ostrand to Bert Lane, Dryden
Kathergay Lilly 93754—William & Seymour Axton & Ernest Peterson to Ernest Peterson, Baldwinsville
Lady Lilly of the Maples 194303—Hubert Jaycox to R. A. Monroe, Sidney
Lady of the Swale 3d 188374—Frank L. Hall to Fred Collins, Newfane
Mapleside Bonnie Bell 208163—Eugene H. Clark to Mrs. Joseph Weiman, Constableville
Masher's Isabelle of Sunnyside 110004—R. B. Demarest to Worthington Marquet, Rhinebeck
Masher's Miss Hector 110003—R. B. Demarest to Worthington Marquet, Rhinebeck
*Maud of Echo Lake Farm 207459—Russell Scribner to Silas Tory, Hope
*May of Echo Lake Farm 207457—Russell Scribner to Silas Tory, Hope
Meadow Lawn Brownie 183188—Est. August Nelson to L. B. Boyd, Cannonsville
Meadow Lawn Minnie 183794—Est. August Nelson to L. B. Boyd, Cannonsville
*Minuet of Sepascot 208371—Est. Leslie Weaver to Gordon Bailey, Rhinebeck
Miss Kelsie of Pleasant Ridge 208396—Wilbur Bros. to Burton L. Sisson, Schaghticoke
Mixter Farm Rosalind 124630—J. C. Penney-Gwinn Corporation to Caumsett Farm, Huntington
*Mollie Pretoria 116204—George J. Starr to John & Jacob Morrow, Pavilion
Nora of Louis Corners 2d 182720—H. A. Meyer to L. B. Boyd, Cannonsville
*Oswego Falls Farms Ocela 208421—Charles J. Mangeot to Harold F. Meeker, Memphis
*Plain Face of Byron 105061—Howard & Persis Bell to Robert Holland, Holley
Polly's Betsy of Delmar 200667—Amasa Slingerland to Clyde H. Proper, Schoharie
Prudy of Glennfield Springs 167094—Glenn L. Bacon to E. E. Horton & Son, Johnson City
*Prue of Cyrstal Pond Farms 202267—Perry E. Van Ostrand to Laurence C. Jackson, Groton
*Resolute's Colleen 197817—J. C. Penney-Gwinn Corporation to Ewart Hiesley, Hopewell Junction
Rockingham's Anne 204952—W. E. & S. T. Axton to Ernest Peterson, Baldwinsville
Roma of Louis Corners 182719—H. A. Meyer to L. B. Boyd, Cannonsville
Rosebud of Martindale 203043—Charles L. Hill to J. C. Penney-Gwinn Corporation, Hopewell Junction
Septiannie 194791—Jay D. Warner & Lawrence R. Dutcher to Lawrence R. Dutcher, Auburn
*Topsie Bellaire of Stafford 163362—Howard & Persis Bell to Robert Holland, Holley
Ultra's Lena Rose of Cushing Farm 191705—E. R. Cushing to Stuart L. Wright, Oneonta
Vesta's Glory of Morse Dairy Farm 135095—A. D. Morse to George M. White, Coxsackie
*Victor's Lady Bountiful 68745—Edwin G. Lawton to Henry C. Brocksopp, Hamburg
Wau-Ke-Sha of East Lynne 177019—Elton W. Morgan to L. B. Boyd, Cannonsville
*Will o' the Wisp of Crystal Pond Farms 187545—Perry E. Van Ostrand to H. C. Tripp, Dryden
*Winnie of Nineveh 207938—Joe Walker to Miss Doris Francisco, Nineveh

North Carolina

*Edith of Coddle Creek 141604—W. L. Steed to Porter Troxler, Greensboro
Lady's Antone 3d 208156—H. W. Johnson to Mendenhall Bros., High Point
*Lilly Primrose of Edgewood 109782—H. W. Johnson to Ada T. Burke, Winston-Salem
*May Belle of Deep River 208228—W. L. Steed to J. C. Andrews, Greensboro
*Viviane Burkeville 100859—J. F. Click to Sheek Bowden, Advance

North Dakota

Sadie of Sheyenne 188595—H. G. Miller to F. W. Wollitz, Bowdon

Ohio

*Alma Goldseeker of Bexley 199081—D. J. Schaaf to Robert B. Hawley, West Alexandria
Anna Lee of Shady Side 2d 186885—Ed. Gerstner to M. B. Cantwell, Mendon
Badger Maid 203127—A. N. Schmit to H. William Bond, Germantown
*Belle Walbridge of Verna Fern 206890—C. T. Coply to Virgil Burdett, Sharon Center
Betty Mignonne of Oakhurst 129560—Est. George W. Ryall to C. G. Kimber, Wooster
Betty Mignonne of Oakhurst 2d 208330—Est. George W. Ryall to C. G. Kimber, Wooster
Chestnut Ridge Fair Dame 198791—William Erf to Edgar R. Schaus, Mansfield
Claire of Hillsdale 204223—A. N. Schmit to H. William Bond, Germantown
Dancer's King's Rose of Maple Lawn 111176—C. W. Biles to Stryffeler & Wehr, Rosemont
Dolly's Royal Diadem 152678—Powers & Sample to Charles G. Wiechel, Port Clinton
*Don's Pogie Girlie 208027—Columbiana County Infirmary to Donald Johnson, Toronto
*Don's Pogie Onetta 208025—Columbiana County Infirmary to Ernest Dillon, Hammondsville
*Dot's Goldie of Bexley 192116—D. J. Schaaf to Harnold Habekost, West Alexandria
Ferby's Barometer of A. D. F. 99736—Mrs. H. R. Sinsel to Stryffeler & Wehr, Rosemont
Galuernsey's Eula of Cedar Lane 208238—Mary Yoder to I. G. Beck, Galion
Goldmead's Grace 208053—J. M. Klase to Spillers & Worch, Versailles
Goldseeker's Pauline of Myrna Maree Farm 126605—Herbert Thompson to John T. McBane, East Liverpool
*King France's Gem 208026—Columbiana County Infirmary to Stella Nelson, Steubenville
King's Honeybee of Riverside 151450—Champ Jackson to Mrs. Champ Jackson, Uniontown
Lady Fern of West Lake Farm 208237—Frank Williams to Elmer Stroup, North Jackson
Lucy's Annabelle of Pleasant View 120609—James Stoops to Wm. W. Knight, Perrysburg
*Mossetta of the Ludlow Guernsey Farm 199984—S. M. Zook to W. E. Smith & Ralph Graham, Bellefontaine
*Noble Lady of Rosemaur 77677—A. C. Ramseyer to Clarence G. Herbruck, Canton
*Noble Lady of Rosemaur 77677—Est. Clarence G. Herbruck to Ed. Betteker, Beach City
Noble Lady of Rosemaur 77677—Ed. Betteker to William Neisel, Massillon
Pearl Marie of Shady Side 186886—Ed. Gerstner to Dan McGillvary, Mendon
*Pogie Fanny 107537—Columbiana County Infirmary to W. T. Nelson, Steubenville
Raymond's Gentle Lassie 2d 165890—Cleophas Conkle to H. E. Sherer, Magnolia
Rosanna of Summit Farm 141455—Henry W. Treat to Stryffeler & Wehr, Rosemont
Spotswood Jeannette of Mara Alva 79554—J. F. Ickes & Son to John Binder, Massillon
Susan Jane of Hazel Grove Farm 167312—James Lindsay to Stryffeler & Wehr, Rosemont
Sweet Springs Beauty 174476—Est. H. M. Allen to Mildred Slack, Saint Paris
*Sweet Springs Mildred 208024—Est. H. M. Allen to Mildred Slack, Saint Paris
Sweet Springs Ultra Betty 197657—Est. H. M. Allen to Blanche Pence, Saint Paris
Sweet Springs Ultra Celia 197656—Est. H. M. Allen to Blanche Pence, Saint Paris
Sweet Springs Ultra Flow 141182—H. M. Allen to Walter P. Thompson, Washington C. H.
Violet of The Pogie 137180—Columbiana Count Infirmary to Harley C. Kelch, Lisbon

Oregon

Baileyway Bonny's Cherry 139099—V. E. & F. D. Bailey to J. W. Swope, Eugene
Baileyway Golden Gertrude 158863—V. E. & F. D. Bailey to J. W. Swope, Eugene
Baileyway Harmony 139100—V. E. & F. D. Bailey to J. W. Swope, Eugene
Cascade Milkmaid 164290—J. A. & J. T. Richey to A. C. Thomas, Boring
Fern of Kinloss 186524—David Tagg to Frank H. Wooden, Jewell
Ivy's Isabell 178113—R. O. Burk to Nellie Riggs, Creswell
Middledale Princess 55122—R. O. Burk to Nellie Riggs, Creswell
Sunbeam of Kinloss 179831—David Tagg to Frank H. Wooden, Jewell

Pennsylvania

Agnes Elliott 154994—S. R. Hicks to J. A. Dreibelbis, Emlenton
*Alice Grey of Centerville 208042—Harry A. Jones to C. E. Honsoker, Masontown
Allora's Clover 189201—O. A. Bartlett & Son to A. E. Freeman, Erie
*Amity Charity 2d 208041—Harry A. Jones to C. E. Honsoker, Masontown
Amy's Violet of Spring Dale 208162—Viola K. Anders to Mary E. Anders, Norristown
Balinda's Golden Girl 191519—George Dickey to C. E. Reed, Slippery Rock
*Beauty's Princess of Meadow Slope 126086—D. L. McConnell to J. Ard Cowden, McDonald
*Bell Nerissa 168471—Frank G. St. Clair to W. F. Stevenson, Reynoldsville
Boone's Valentine 105711 (Imp.)—Charles Nelson to Jay B. Deutsch, Big Bay
Bradford Beatrice 207985—Est. P. M. Wright to Marion V. Wright, Canton
Bradford Blanche 103698—Est. P. M. Wright to Marion V. Wright, Canton
Daisy Bleu of Hedgelawn 87572—George Dickey to H. R. Reed, Slippery Rock
*Diana of Forest Lake Farms 2d 198314—John Fiorini to Herman A. Stetler, Milton
Donnington's Hopeful of Allanwood 86847—B. B. Crawford to Earl G. Sheldon, Punxsutawney
*Dotty Lue of Millgrove 144446—Joseph Markle to Robert Baldwin, Berlin
Edna Claire 207939—Edna Burch to James G. Hatz, Harrisburg
Elizabeth Wensel 208419—A. P. Ritter to G. D. Wagner, Lawsonham
*Emily of Pennbrook 203665—W. S. Sheehan to Ruth G. Bushong, Columbia
*Fancy's Blossom 208157—Est. Harvey E. Smith to Blain H. Smith, Shawville
*Fanny of Craigdale 157062—John F. Craig to L. F. Blank, Jeannette
Flashlight's Rosetta of Maple Lawn Farm 153957—Henry D. Cassel to I. A. Cassel, Harleysville
Glenwood's Bertha Elliott 174919—S. R. Hicks to J. A. Dreibelbis, Emlenton
Glenwood's June Elliott 187424—S. R. Hicks to J. A. Dreibelbis, Emlenton
Glenwood's Rose of Lincoln Way 66184—Nick Macaluso to James C. Gardner, Enon Valley
*Goldie's Maud of Crystal Springs 99364—John Fiorini to Herman A. Stetler, Milton
Gusta of Corwin Hill 98622—J. Chisholm to Charles King, Jr., Tidioute
*Haloween Girl of Brookside 194502—O. W. Butler to S. B. Kinney, Crooked Creek
Helen Hastie 144786—John F. Craig to J. A. Dreibelbis, Emlenton
Ida May of Pennbrook 148146—W. S. Sheehan to John A. Fox, Sr., Columbia
Iva Bertille 208420—A. P. Ritter to G. D. Wagner, Lawsonham
Julia of Maple Spring Farm 208048—John H. Ebbert to Clarence Peters, Cochranton
*June of Hodilhurst 174819—Earl Hodil to Arthur Stewart, Rimersburg
*Lady Cora's May 111866—M. S. Crise to John Enderman, Scottdale
Lady Delight of Pennbrook 159883—W. S. Sheehan to Benjamin G. Bushong, Columbia
Lady of Les Reines 2d 114980—Harry A. Jones to M. J. Gillock, Belle Vernon
Lady Surprise of Pennbrook 159884—W. S. Sheehan to Benjamin G. Bushong, Columbia
Lucile of Maple Spring Farm 192626—John H. Ebbert to Clarence Peters, Cochranton
*Maid's Fair Prospect 208398—Stanley J. & Anna F. Brownell to Norman E. Black, Alexandria
Margie Blair 159131—John F. Craig to G. H. Blank, Jeannette
Maria Victoria 163713—W. P. Hosterman to Edwin H. Hosterman, Rebersburg
Marie of Pennbrook 203664—W. S. Sheehan to John A. Fox, Jr., Columbia
*Martha Fox 93148—John F. Craig to C. W. Kemerer, Jeannette
Mayunsook Amy 166765—W. A. Gallup to Charles A. Groff, Skippack
Mayunsook Fair Maid 186287—W. A. Gallup to Charles A. Groff, Skippack
Mayunsook June 173872—W. A. Gallup to Charles A. Groff, Skippack
Mayunsook Lass 172713—W. A. Gallup to Charles A. Groff, Skippack
May Rose Maree 155937—Mrs. Clyde E. Miller to Clyde E. Miller, Knox
McCullough's Floss 139156—J. Daniel Smith to C. H. Hottenstein, Milton
Midge King 92755—J. Sherwood Jones to Miss Dorothy E. Caldwalader, Wayne
Miss Lucky's Maid 90900—W. H. Mullen to B. D. Miller, Honesdale
*Muriel's Maggie of Crystal Springs 100861—John Fiorini to Herman A. Stetler, Milton
Muskego Rosaleen 177145—Goodhand Kingston & Son to Donnell Marshall, Pottstown
Noble's Minnie of Maple Lawn 192217—Henry D. Cassel to I. A. Cassel, Harleysville
Noble's Rosie of Maple Lawn 192218—Henry D. Cassel to I. A. Cassel, Harleysville
*Pansy of Hodilhurst 108429—Earl Hodil to Logan F. Blank, Jeannette
*Peggy's Keystone 202823—S. H. Markey to Albert Dively, Bedford
Queen Lauretta 206952—Adam M. Diehl to Raymond D. Beltz, Lehighton
*Queen of Orchard Springs 111081—George W. Koons to W. R. Crum, Waynesboro
Raider's Pride Dina 208043—F. B. Loucks to Harry A. Jones, Fredericktown
*Raider's Pride Dina 208043—Harry A. Jones to C. E. Honsoker, Masontown
Raymond's Betty 109915—Nick Macaluso to Mary F. Gardner, Enon Valley
Roberta of Cool Breeze Farm 202721—R. S. Martin to Harry A. Jones, Fredericktown
*Roberta of Cool Breeze Farm 202721—Harry A. Jones to C. E. Honsoker, Masontown
Roma Alma Victoria 163712—W. P. Hosterman to Edwin H. Hosterman, Rebersburg
Rose's Noble Mignonette 136368—Henry D. Cassel to I. A. Cassel, Harleysville
*Safe Harbor's Agnes 200764—Harry G. Binkley to Henry Weill, Lancaster
Safe Harbor's Blanch 200763—Harry G. Binkley to Henry Weill, Lancaster
Safe Harbor's Tillie 183674—Harry G. Binkley to Henry Weill, Lancaster
*Stella's Victory Girl of Hodilhurst 97946—Earl Hodil to Logan F. Blank, Jeannette
*Tina Champion 167257—John F. Craig to Homer A. Burns, Sligo
Woodlawn's Rose Ethel 143853—G. F. Shook to H. H. Snavely, Willow Street

Rhode Island

Daisy of Wild Goose Farm 131376—H. D. Brewer to Harvey J. Flint, Providence
*Falcon's Brightness 78635—C. Prescott Knight to T. E. McLaughlin, West Warwick
*Green Meadow Valentine 110779 (Imp.)—N. A. Sherman to Nahum Green, Portsmouth
Langwater Honour's Lady 177728—John S. Ames to C. Prescott Knight, Providence
Rockingham Lydia 203988—Daniel G. Tenney to George P. Clark, Shannock
*Upland's Marcia 129791—N. A. Sherman to Nahum Green, Portsmouth
Water Witch of Rockingham 128047—Daniel G. Tenney to C. Prescott Knight, Providence

South Carolina

*Anchora's Wildwood Flower 197077—E. H. Moses to B. H. Goodson, Sumter
Countess Fleury of Lynchburg 144792—E. H. Moses to B. H. Goodson, Sumter
Countess Fleury of Lynchburg 144792—W. Eugene Smith to E. H. Moses, Sumter
Elefrashia of Sunny Side Farms 101476—W. B. Summersett, Jr. to R. A. Smith, Lynchburg
Elefrashia of Sunny Side Farm 101476—Est. R. A. Smith to E. H. Moses, Sumter
Elefrashia of Sunny Side Farms 101476—E. H. Moses to B. H. Goodson, Sumter
Glen Gable Pauline 46015—Est. R. A. Smith to E. H. Moses, Sumter
Glen Gable Pauline 46015—E. H. Moses to B. H. Goodson, Sumter
May King's Golden Sequel 174903—W. A. Gantt to R. B. Gay, Jefferson
May King's Reda S. 84190—Est. R. A. Smith to E. H. Moses, Sumter
May King's Reda S. 84190—E. H. Moses to B. H. Goodson, Sumter
Regent's Hilda 97088—Est. R. A. Smith to E. H. Moses, Sumter
Regent's Hilda 97088—E. H. Moses to B. H. Goodson, Sumter

South Dakota

*Cherub's Daisy of Luck 181549—Hans M. R. Pedersen to Emil Hastbjor, Rosholt
*Frissdale's Charming Primrose 178239—Hans M. R. Pedersen to Emil Hastbjor, Rosholt

Utah

Sugar House's Gladias 147950—McKay Bros. to James A. Phillips, Sandy

Vermont

Lake View Catherine 193246—C. Prescott Knight to Edward D. Collins, Middlebury
Lake View Pansy 192605—C. Prescott Knight to Edward D. Collins, Middlebury
Myra of Mountain View 208428—John A. Wilbur to W. T. Johnson, Hardwick

Virginia

Charity's Chesterfield of Winston Farms 137584—T. S. Winston to C. S. Stein, Richmond
*Etta Virginia 174980—R. J. Miller & Son to F. W. Sharpe, The Plains
Informal of Chestnut Grove Farm 119312—James M. Daffan to Charles E. Heald, Lynchburg
Kinloch's Informal 208368—James M. Daffan to Charles E. Heald, Lynchburg
Sir Barton's Lady of Fair View 152283—James M. Daffan to Charles E. Heald, Lynchburg
Winston Farm Nellie 155229—T. S. Winston to G. L. Smith, Morrison
Winston Farm Tidy 155230—T. S. Winston to G. L. Smith, Morrison
Winston Farms Bonniebell 157670—T. S. Winston to G. L. Smith, Morrison
*Winston Farms Charming 207898—T. S. Winston to David McDaniel, Doswell
Winston Farms Valentine 159022—T. S. Winston to G. L. Smith, Morrison
Winston Farms Valentine's Secret 157667—T. S. Winston to G. L. Smith, Morrison

Washington

Babe of Grangeville 207771—Craig L. Spencer to A. B. Croop, Toledo
Belle of Longview 196461—C. A. Bradt to Jacob Torkko & Sons, Winlock
Fern of Shady-Bend 64687—C. A. Bradt to George Rupp, Winlock
Frances of Elmwood 134022—F. L. Shannon to D. W. Barclay, Walla Walla
Governor Glen's Royal Maid 207770—F. L. Shannon to D. W. Barclay, Walla Walla
Jean of Clover Hill 76536—F. L. Shannon to D. W. Barclay, Walla Walla
Jean of Lowden 128635—F. L. Shannon to D. W. Barclay, Walla Walla
Lady Nellie Hector 196460—C. A. Bradt to Jacob Torkko & Sons, Winlock
Princess of Star Guernsey Dairy 172236—C. A. Bradt to Jacob Torkko & Sons, Winlock
Sam's Queen of Shannondale 207769—John D. Ankeny to D. W. Barclay, Walla Walla

West Virginia

Waddington Martha 208049—Bethany College to E. W. Oglebay, Wheeling
Waddington Mary 208050—Bethany College to E. W. Oglebay, Wheeling

Wisconsin

Adaline of Village Farm 121793—Odell Slade to Mrs. Josephine Nelson, Blue River
Alta Golden Secret of Adams Farm 141749—D. D. Tenney to T. R. Stewart, Clear Lake
Alvin's Pride 158986—George McKerrow & Sons Co. to William Larsen Canning Co., Green Bay
Arleda's Lizzy 208055—Herman Staak to Edwin J. Hofer, Cochrane
Beatrix's Gem 163073—Bernhard Behrens to Hy W. Riemer, Thiensville
Bertha's Lilly 78212—Frank Derbick to Rufus R. Runke, Wausau
Bonnie Belle of Echo Mead 149621—H. F. Aderhold to George Schweigert, Merrill
Bravo's Eva of River View 185795—H. R. Mosely to D. L. Williams, Waukesha
Bud's Greta 208056—Herman Staak to Edwin J. Hofer, Cochrane
Carmel Rosette of Willow Valley Farm 207774—Raymond Weitzel to James Johnson, Hillsboro
Cherry Girl of Triple Ridge 102935—C. E. Cornford to Henry Heisel, Doylestown
Columbia Lonesome 208331—J. T. Anderson to Frank Rankin, Wilton
Dainty Miss of Hope 207768—O. T. Jensen to Edw. J. Robinson, Centuria
*Diamond's Dairymaid's Prospect 208329—Est. John Huss to Harry G. Brainerd, Bruce
*Elsie's Dairymaid's Prospect 166986—Est. John Huss to Joseph J. Hooyman, Kaukauna
Flip's Star 200053—Mrs. H. G. Rosenow to Charles C. Smith, Waumandee
Goldie of Green Acres Farm 159465—Ben Kaner to Charles Schultz, Barron
*Hambro's Choiceness Dandy 165869—James Lewis to Ole P. Pederson, Boyceville
*Hazel of Markendale 207894—Otis A. Marken to Mrs. Robert Anderson, Butternut
Hillcroft Gloria 173493—H. I. Corson to Alvin Guerkink, River Falls
Holden's Rilma 118670—H. D. Lovejoy to William Larsen Canning Co., Green Bay
Honor's Canterbury Cherub 153658—D. D. Tenney to John F. Stallman, Elk Mound
Itasca Cherub's Glenwood Girl 202922—A. L. Sheldon to Thunder Mountain Ranch Co., Crivitz
Itasca Cherub's Golden 202925—A. L. Sheldon to Thunder Mountain Ranch Co., Crivitz
Itasca Fairy Cherub 202926—A. L. Sheldon to Fred Williams, Three Lakes
Itasca Lassie Cherub 198913—A. L. Sheldon to Thunder Mountain Ranch Co., Crivitz
*Janette of Good Hope Farm 109030—Carl E. Maronn to Henry M. Lodholz, Appleton
King's Topsy 132552—W. J. Dawson to William Larsen Canning Co., Green Bay
*Lady Ann of the Homestead 207896—James Peterson to Harry Kiger, Medford
Ladysmith's Freida 103716—H. G. Bock to C. D. Griswold, West Salem

*Marigold's Jean 155373—C. E. Sievwright & Son to J. J. Sabin, Durand
Pandora Damosel 163307—H. F. Aderhold to George Schweigert, Merrill
Penney of Willow Valley Farm 207772—Raymond Weitzel to James Johnson, Hillsboro
*Pergue's Theodora of Spring Brook 196243—Est. W. D. Pattee to George H. Pattee, Waupun
*Princess Mildred of Good Hope 95070—Carl E. Maronn to Henry M. Lodholz, Appleton
Romona of Ore Hill 206855—Wilbur M. Rundell to Dale E. Rundell, Livingston
Rose's Robina 151017—Est. C. H. Elkinton to William Elkinton, Eleva
Rosie of Pearl's Maid of Florida 208161—James Lochen to F. A. Hubing, Athens
Starlight of Echo Mead 156364—H. F. Aderhold to George Schweigert, Merrill
*Stella of Pepin County 207895—Matt Brunner to Ronald Steller, Arkansaw
Tharsilla Baltimore of Dousman 86862—Philip Foltz to D. L. Williams, Waukesha
Touch-me-not of Willow Valley Farm 207773—Raymond Weitzel to James Johnson, Hillsboro
Trusty of Sunny Mead 208006—Henry Bandli to Christ Bandli, Rice Lake

FOREIGN
Beauty's Lily of Center 208181—Edward Beckman to Albert M. Shaver, Ancaster, Ontario, Canada
Diana of Center 82916—Edward Beckman to Albert M. Shaver, Ancaster, Ontario, Canada
Diana's Bess of Center 208182—Edward Beckman to Albert M. Shaver, Ancaster, Ontario, Canada
Glory of Center 111640—Edward Beckman to Albert M. Shaver, Ancaster, Ontario, Canada
Jenny S. 2d's Queen of Center 94930—Edward Beckman to Albert M. Shaver, Ancaster, Ontario, Canada
Florham Whimsocal 205961—J. L. Hope to Insular Experiment Station, Rio Piedras, Porto Rico
Ultra Favor 189028—J. L. Hope to Insular Experiment Station, Rio Piedras, Porto Rico

Guernsey Way Calf Club

(Continued from Page 279)

also won the junior showman's contest held at the round-up last year, his sister, Arvilla, being second.

The calf club round-up is a community affair and has been held for two years. It is backed by both the Holstein and Guernsey breeders as well as the extension service of the University of Wisconsin. Prizes for the Guernseys included the book "The Guernsey Breed" by Charles L. Hill and ribbons furnished by THE AMERICAN GUERNSEY CATTLE CLUB. The Guernsey Way Calf Club is now in its fourth year and has as its officers Maynard Kiesling, president; Orin Anderson, vice-president; and Arvilla Boese, secretary-treasurer. The club is under the leadership of J. C. Ralston, secretary of the Jefferson County Guernsey Breeders' Association. Much assistance has been given to the club by H. A. Hovde, agricultural teacher in the Fort Atkinson high school.

The program this year included four main features. The annual Guernsey picnic held at the farm of Alvin Parish on June 5. On July 9 the club held its annual meeting when the officers mentioned above were elected. On the tenth was the round-up. While this includes both Holstein and Guersneys it is the big event of the club year. Another feature was added this year when members of the club attended the Guernsey tour of Waukesha County which was held on July 17. At other times during the year meetings were held. For instance, the James Farm invited the club to hold a meeting at their farm number one. Twenty-seven members and a number of visitors were present. The first hour was given over to a lively game of kitten ball in which all present, including the visitors, took part.

The meeting proper consisted of the regular business and a short report by each club member in regard to his or her calf. Arvilla Boese gave a short talk thanking Mr. James in behalf of the Club for his kind hospitality in entertaining the club at his farm. Mr. James responded giving the club some very good ideas, telling them of some of his own experiences on the farm and why farm boys and girls make good later in life. Following this Mr. James conducted the members through his fine dairy and poultry farm plant, explaining the different details, and points to be observed in the production of clean, raw Guernsey milk, and strictly fresh eggs. Later a judging demonstration was held and last of all every one went to the fine grove on the bank of Rock River near the James Farm buildings, where preparations were under way for a wiener and marshmallow roast.

Many of the members enjoyed the tour in Waukesha County. A caravan of forty cars with 250 Guernsey breeders and friends left Fort Atkinson on Saturday, July 17. Six places of national reputation were visited during the day—the certified milk farms of D. L. Williams and Owen Rowlands, the high quality milk farm of Frank E. Fox, the inspected milk farm of John H. Williams, the Guernsey Milk Producers' Cooperative plant at Waukesha and the Universal Milking Machine Company.

As an illustration of the splendid spirit shown by the local Guernsey breeders' association toward the club members, each year for the past four they have sent five of the members to the boys' and girls' Short Courses at the University of Wisconsin during the summer. All expenses have been paid so that these young people might have an opportunity to learn more about their work. They are selected for this trip according to the merit of the work of the preceding year.

The Guernsey Way Calf Club is but one among hundreds of such organizations in the country and is doing much for the building of a permanent program for our dairy states.

Oklahoma and Guernseys

(Continued from Page 277)

wheat, sweet clover and sudan grass have proven a workable crop system for satisfactory dairying in Oklahoma.

Three days were spent over the line in Texas. Wichita Falls has a fair of its own called the Texas-Oklahoma Fair and the fair secretary wants to see more Guernsey exhibits. A number of good business men are interested in dairying and already have made a start with Guernseys. The visit to Wichita, however, brought out two very impressive principles. One, based on a most unfortunate incident, the other on the "habits of the plains." A group of enthusiastic gentlemen at Wichita attempted to secure a foundation of pure bred bred heifers by mail. They placed the order at a source which they supposed reliable and have been sorrowfully disappointed. It is an old story, yet a story which Guernsey breeders or breeders of any other kind of cattle need to consider seriously. Men of less courage than these Texans might have turned from their experience to another breed. For the good of the Guernsey business it is better to refuse to sell than to send anything to Texas about which there may be any question. The second principle envolves the methods of dairying in the southwest. For years it has been the habit of the country to raise cattle on the ranges and to handle them with horses, ropes and branding irons. Range management is not conducive to profitable or satisfactory dairying.

From Wichita Falls the trip was continued to Fort Worth. Not many Guernseys were found in that section but a warm hospitality was extended by J. W. Ridgeway of the Mistletoe Creamery Company. Mr. Ridgeway preceded Professor Grout as head of the dairy department of the Texas A. & M. College, but for the last several years has been in charge of dairy development work for the Mistletoe Creamery. At the Mistletoe Farm they "treat a cow as if she was a lady". Not only that but they provide her with plenty of good feed every day of every month in the year, they do the "impossible" by growing alfalfa. They have sweet clover pastures and sudan grass as well as the native pasture. They grow cow peas and make ensilage from kaffir corn. In February and March when their neighbors are out of feed, their cattle have plenty of alfalfa and when the hot winds of August burn the Texas plains they have sudan grass and sweet clover pasture. The management of this farm furnished another

(Continued on page 320)

New Jersey Field Day

(Continued from Page 273)

Merryman. Mr. Merryman judged Island's Busy Bee 2d's Daughter 72023, comparing her point by point with the new score card furnished by THE AMERICAN GUERNSEY CATTLE CLUB. This fine animal has a record of 822.6 pounds butter fat in class A. As Mr. Merryman worked over the animal the entire group of some 500 people were seated around the ring and followed the remarks by the score card.

The next event of the day was the judging contest conducted for the boys' and girls' calf club members. Three classes were judged, a class of cows, heifers and calves. In the cow class first went to George Wheaton, Bridgeton, Cumberland County. Second place was tied by Charles Miller, Boonton, Morris County, and Warren Oakerson, Mickleton, Gloucester County. In the heifer class first place was tied by Clifford Setterstrom, New Market, Middlesex County, and William Winslow, Vineland, Cumberland County. Third place went to George Wheaton, Bridgeton, Cumberland County. In the calf class first went to Clifford Setterstrom, New Market, Middlesex County, second to Robert Sawyer, Plainsboro, Middlesex County, and third to William Winslow, Vineland, Cumberland County. There were some twenty-five entries in the judging contest and all the boys worked fine. Watch fobs were given as prizes in all show ring contests. As a champion prize to the one doing the best judging a Guernsey Milk Can was presented by the New Jersey Guernsey Breeders' Association. A second prize was a show halter and a third prize a blanket. These were won by Clifford Setterstrom, the grand champion, George Wheaton, second, and William Winslow, third. An incident which happened two days later to the champion judge, Clifford Setterstrom, will have to be related. A very heavy electrical storm hit the Setterstrom barn which is located near New Market. The storm broke shortly after 6.30 in the evening when Mr. Setterstrom, his son Clifford and two hired men were in the barn. Mr. Seeterstrom was milking when a bolt of lightning hit the barn and set fire to the structure. The cow that Mr. Setterstrom was milking as well as himself were rendered unconscious. The two hired men were in the hay loft and were also struck and lost consciousness. Clifford was the only one who was not injured. Seeing that the barn had been struck and the fire was getting underway he noticed the condition of the men and his father, rushed over and carried his father outside, came back and in turn carried out both the men, loosened all the cattle that were in the barn at the time and one by one carried out some of the young calves thus saving all the men and all the animals. The fire destroyed the barn at a loss of some $10,000.

The judges in the contest mentioned before were E. T. Gill, George W. St. Amant and Dr. J. E. Russell. The contest was under the direction of E. J. Perry and E. A. Gauntt, extension dairy people in New Jersey. Another interesting feature of the program was the milk tasting contest. Three groups were blindfolded and each given two glasses of milk, one glass contained Guernsey milk and the other Ayrshire. In the first group of four men two men judged the milk correctly. In the case of four women, three out of the four were correct in their tasting. In the final test when it was given to two boys and two girls from about ten to twelve years old all four knew how Guernsey milk should taste. The judges in this contest were W. T. White, H. T. Borden and J. W. Miller.

Lunch was served in the grove and the entire company were the guests of Henry W. Leeds.

In the afternoon an estimate of production contest was held. Three cows were brought out, Rose of Gerar 53666 with a record of 482.72 pounds of butter fat in class A, Autocrat's Mignonne 73328 with a record of 470.0 pounds of butter fat in class AA, and Langwater Nora 115227 with a record of 453.0 pounds of butter fat in class CC. Forty-seven men and boys entered the contest. The purpose of the contest was to pick the cow producing the most butter fat and place all of them in the order of production. They were told that one of the animals gave 482 pounds of butter fat, another 470 and the third 453. In the final results five out of the forty-seven placed the animals correctly and only seven out of the forty-seven placed two of the animals right. Three of the prize winners in the contest were calf club boys—Charles P. Mitchell, Harold Johnson, and Charles Russell, the son of Dr. J. E. Russell. The two men placing the animals correctly were R. E. Harmon and Mr. Davis. The get of sire and progeny of cow exhibits were shown. Following this Charles Kappeler of Port Chester, New York, put on a foot trimming demonstration. This was received with great interest and showed that Mr. Kappeler was a master of his art. In a future issue of the JOURNAL we hope to run an article and a series of pictures on this foot trimming work. Short talks were on the program but before the time came a thunder storm approached and the crowd scattered for home, feeling well repaid for the splendid entertainment and program of the fifth annual Guernsey field day in New Jersey.

Oklahoma and Guernseys

(Continued from Page 319)

bright spot in the trip because it proved that real dairying is fully possible in the section.

In Gainesville there is quite a Guernsey community. Guernseys belonging to Dr. P. P. Starr, C. D. Laverty and R. M. Whaley were inspected. These men all have good herds started. Dr. Starr stated that there are from thirty to forty registered pure bred females in the community. If they are all as good as those seen, a real start has been made.

Back again twenty miles from Ardmore in Oklahoma at Marietta, the last stop was made. This time the call was on the Green Brothers. These two young men operate farms adjoining and were interested enough in Guernseys to have driven the twenty miles to attend the meeting at Ardmore referred to above. One of the brothers has used a Guernsey bull for a number of years and is operating a retail dairy with high grade Guernsey cows. Both have the pure bred idea and both have a few pure bred females as a foundation. Plans are laid for their development of pure bred herds.

The story of this trip is not complete without relating one of the best things Mr. Woods has accomplished. This spring there has been established another Guernsey herd at Ardmore, the property of Tom Cooper. He has purchased the tops of Mr. Woods' sales for the last two years and recently secured three excellent females from the herd of L. E. Vaughn, Oronogo, Missouri. To head the herd he has purchased Shuttlewick Heartbreaker 69276, a five year old son of Itchen King 49803, A. R., out of a 625.9 class B daughter of Imp. Border Raider 22243. He has built for himself an excellent foundation. Tom is in the automobile business and the slogan of his business is "Tom Cooper, Goteverything." This "Goteverything" slogan has been a wonderful factor in building his business. Tom is putting the same spirit into his Guernsey herd.

The Guernsey business in Oklahoma is in a pioneer stage but the foundation is laid, the interest is strong and growing. This visit reached only a small part of the state. It missed many herds but a similar story could be written for the whole. Guernseys are possible in Oklahoma. Dairying is profitable when the right methods are understood. Perhaps the best outlook of all comes from the fact that those men in Oklahoma who are sold on the Guernsey idea are boosters.

New York Picnic

(Continued from Page 278)

cow is on production lines. Why the big mouth; why the big eye; the slim neck; level rump. A description of the udder is one that means production. It is possible to breed toward the show type because that indicates production. The Guernsey is a little bit different from other breeds. In other words we do not have a show type and a production type. It is not fair to any other breed but it is true just the same."

Louis McL. Merryman of Sparks, Maryland, spoke briefly about the practical phases of the pure bred business, calling attention to one of his neighbors who owns fifty-two milking Guernsey cows. He reported that this man stated that his milk check was fifty-four dollars per day and called attention to his audience that there are hundreds of Guernsey breeders doing this all over America today. This, however, he maintained is contributory to the increased popularity of the Guernsey cow.

Following Mr. Merryman, Assistant Commissioner Norwood reviewed the activities of the Department of Farm Markets. In speaking about the New York milk supply, he said: "Our census taken last year shows a shortage of twenty per cent. of dairy cattle. We also can congratulate ourselves that while we have a shortage of cattle demand continues to increase. In the City of New York, the greatest milk market in the world, will show that the consumption of milk increases by 5,000 cans a year. That is equivalent to one cow to every producing dairy in the State of New York. We can congratulate ourselves on the fact that you are in a great state containing 15,000,000 people and that most of them live in the cities. While we have this great consuming market in this country and in this state we are protected in the surplus because the surplus is holding up good in price."

Dr. Faulder, chief of the Bureau of Animal Industry of the State, gave a report on eradication of tuberculosis work in New York: "As a consequence of the forces that are being put up in the State of New York, today we are cleaning up tuberculosis. We have over 20,000 accredited herds today. We have 75,000 herds that have been tested once or more than once. These 75,000 herds contain 800,000 head of cattle. We have cleaned up more than one half of all the cattle in the State of New York. We are paying at the rate of more than $2,000,000 or $3,000,000 a year to pay back to these farmers at a reasonable loss to them. It is right that the whole public should stand the loss and not the dairyman alone, because everyone is benefited by it. We are able to get Legislature interested in this so that they will sanction payment of indemnity. That is the reason why we are making progress with this great problem.

"Our testing forces are composed of ninety-four or ninety-five veterinarians. This testing force is capable at the present time of testing around 6000 herds representing 65,000 to 75,000 cattle a month. During the good months of the year we are able to test that many. In July there were 7800 herds tested in the one month representing 77,000 cattle. This is half as many cattle as the State of Connecticut has. These cattle were tested by the combined method. Two tests were applied to all these cattle. We will never have to retrace our steps. In New York State there are 2,081,000 cattle, located in sixty-two counties. We are doing a house to house canvass and we are certain we get every cow in the township."

The program closed with a very short talk by the State Fieldman and the exhibition of cattle of the Gayhead herd.

Pacific International Livestock Exposition

THE premium list of the Sixteenth Annual Pacific International Livestock Exposition to be held at Portland, Oregon, October 30 to November 6, inclusive, has just been received and carries awards from all sources of approximately $100,000.

This great livestock University of Western America promises to give an intensive short course week of livestock, agricultural products and attendant industrial exhibits which shall make outstanding history; exhibits this year coming from a wider area of American than ever before.

This prize list awards $15,500 to dairy breeds, $5,000 for boys' and girls' club work, $1,000 for dairy products, $2,500 to judging teams, together with amounts for other departments and smaller items which will bring the amount up to the hundred thousand dollar mark.

The dairy people are very much interested in putting on a very constructive dairy products show this year and the probabilities are that one beyond any previous year will be staged. This in recognition of the tremendous importance of the dairy industry in the western country.

Boys' and girls' club work has been given a very important place in the Pacific International and under authorization of the United States Department of Agriculture a sectional show has been arranged and a camp established. It will be called "Camp Plummer," being named after the manager of the Exposition, who, for the last fifteen years, has given much time and thought to this club feature.

Premium lists may be obtained by addressing O. M. Plummer, General Manager, 211 Northwestern Bank Building, Portland, Oregon. Entries must be in before October 10 10 on the breeding stock and before October 20 on the fat stock.

Royal Show at Reading

(Continued from Page 276)

15th took the blue card for Walter Dunkels. She is a good sort, but has not quite the growth of the winner. A most useful sort in Ivelle Belinda was third for E. G. MacAndrew. A well grown heifer Calehill Tea Leaf was fourth for A. Chester Beatty, with Lord Poltimore fifth with his Poltimore Mimosa by Pengelly Boy. In Reserve was Netherleigh Meadow Sweet from E. Jenkins.

The female championship went to Mrs. J. E. Kirby's Froome's Flora 5th and Reserve to Lord Fitzwalter's Wintergreen of Goodnestone 7th.

In the milk trials in the Guernsey classes the awards were as follows: 1, C. Norman & Sons' Hadham Goldstream 11th, eighteen days in milk, fifty-three pounds, eight ounces, milk yield, 4.72 per cent. fat, 72.38 points; 2, Mrs. J. E. Kirby's Froome's Flora 5th, forty-three days in milk, fifty-three pound milk yield, 4.70 per cent. fat, 72.10 points; 3, Mrs. Howard Palmer's Midland 2nd of Bel Air, seventy-five days in milk, fifty-one pounds, four ounces milk yield, 4.17 per cent. fat, 71.45 points; 4, Sir James Remnant's Southern Starrette, fifty-two days in milk, fifty-three pounds, four ounces milk yield, 4.10 per cent. fat, 70.85 points. High cow, Misses Hargreaves' Nazeing Marigold, 65.98 points; A. Chester Beatty's Mawgan Lady Elen 2nd, 63.05 points; Mrs. Lionel Corbet's Hockley Dahlia, 67.75 points; W. Dunkels' Donnington Gladness 15th, 62.35 points; G. F. Ferrand's Morland Primrose 2nd 64.55 points; Mrs. J. E. Kirby's Dawn of Meadow View 68.95 points; S. Semmens' Trevarthen Favourite, 67.05 points; A. Chester Beatty's Calehill Lady Edith, 52.05 points; A. Chester Beatty's Malletts Dolly 2nd, 58.65 points; Mrs. Jervoise's Cloth of Frie Balon 55.93 points; Mrs. Jervoise's Joyce 4th of the Marette, 52.20 points; Viscount Lascelles' Goldsborough Lady 1st, 53.35 points.

Illinois State Fair

(Continued from Page 275)

more than fifty different individuals. This is a remarkable record for the office of a volunteer state secretary. It represents a tremendous amount of work which indicates something of the great and growing interest in the breed within the state. Four news letters were sent to members and other interested parties which not only gave the news but also a list of Guernseys for sale within the state and all inquiries received from prospective buyers. The members of the association have reason to feel that their organization is functioning. The meeting, however, brought out the need of greater cooperation between members and the secretary's office. If members list cattle for sale they should also report sales made so that the secretary may keep accurate records.

Prof. J. J. Hooper of Kentucky presented arguments as to why greater premium money should be offered for dairy cattle in the shows. Prof. Rhode gave encouragement to the breeders and invited the association to hold its annual meeting at Urbana during Farmers' Week in January. President Comstock, Prof. Rhode and others discussed the need for improved salesmanship and for more carefully written sales letters on the part of pure bred breeders. The indications are that an interesting part of the program at the annual meeting will have to do with this vital point in the selling of surplus pure breds. R. L. Holden of THE AMERICAN GUERNSEY CATTLE CLUB complimented the breeders on the efforts being made to carry out the ideas presented at the last annual meeting, particularly the fact that a number of Illinois breeders have gotten out this fall to several county fairs as well as to the state fair with their herds. He urged further effort not only in advertising the individual herds and the breed in general but toward the improvement of the individual herd along the lines of principle that the most successful pure breds are first, healthy, second, tested at the pail and in the show ring, third, advertised by every means of publicity that the breeders can command. A number of breeders spoke giving an account of the activity in their communities.

It seems apparent that the Guernsey breeders in Illinois are becoming more active. Interest in showing and in Advanced Register testing is growing and the breeders are working more closely in their various counties. There still remains a few county fairs in Illinois without a Guernsey classification but the number is diminishing, thanks to the efforts of the state association and the local breeders. There is considerable interest in pure bred Guernsey calf clubs and it seems probable that in those counties where the breeders of Guernseys are actively working with the farm advisers there may be a number of Guernsey calf clubs organized this winter.

Following is a list of awards:

BULL, 3 YEARS OR OVER

1, Border King of Roberts 71465, Wm. Larsen Canning Co., Green Bay, Wisconsin; 2, May King of Ransom Farm 69960, W. G. Ransom, Homewood, Kansas; 3, Radisson Bonny Royal 89628, Radisson Farm, Minneapolis, Minnesota; 4, Silver Gem's King of James Farms 79565, Jefferson County, Wisconsin, Guernsey Breeders' Association, Fort Atkinson, Wisconsin; 5, Hambro's Miss Luetta's Penetrator 90910, C. A. Balcom, Ohio, Illinois; 6, Sunbeam's Mar of City View 58903, H. C. Horneman, Danville, Illinois.

ILLINOIS DIVISION

1, Hambro's Miss Luetta's Penetrator 90910, C. A. Balcom; 2, Sunbeam's Mar of City View 58903, H. C. Horneman; 3, Royal Dale 90611, Howard E. Gallagher, Olney, Illinois.

BULL, 2 YEARS AND UNDER 3

1, Flossie's Danny of Fern-Dell 100250, Wm. Larsen Canning Co.; 2, Daniel of Spring Brook 98404, Jefferson County Guernsey Breeders' Association; 3, Polly's Star of Ransom Farm 98412, W. G. Ransom.

BULL, 1 YEAR AND UNDER 2

1, Queechy's Danny of Fern-Dell 110332, Wm. Larsen Canning Co.; 2, Raymond of Highland Place 106514, Joseph Golinvaux, Waterloo, Iowa; 3, Bonnie Paul of Radisson 124188, Radisson Farm; 4, Fi Fi's Nobleman of East Lynne 115250, Jefferson County Guernsey Breeders' Association; 5, Ada May's Stripes of Ransom Farm 116977, W. G. Ransom; 6, Alyssum's Memento of Highland Place 111827, Joseph Golinvaux.

ILLINOIS DIVISION

1, Golden Rex of Shantituck 107879, H. C. Horneman; 2, Jerry of Yellow Bluff 111552, Howard E. Gallagher; 3, Elm Farm's Yeksa's Ultra 115121, Howard E. Gallagher; 4, Spartan's Governor 109637, C. A. Balcom; 5, Mt. Pulaski King Cherub 121331, George T. Lucas, Mt. Pulaski, Illinois.

BULL CALF, 6 MONTHS AND UNDER 12

1, Le Beau Petit de Fern-Dell 121793, Wm. Larsen Canning Co.-2, Dawn's Bonny Boy of Radisson 122715, Radisson Farm; 3, Marigold's Select of Iowanola 118812, Joseph Golinvaux; 4, Conquero; of Radisson 122717, Radisson Farm; 5, Kenfleur's Pilgrim Crescend 115615, H. C. Horneman; 6, Rex of Yellow Bluff 120318, Howard E. Gallagher.

ILLINOIS DIVISION

1, Kenfleur's Pilgrim Crescent 115615, H. C. Horneman; 2, Rex of Yellow Bluff 120318, Howard E. Gallagher; 3, Itasca Cherub's Glenwood Boy 120052, C. A. Balcom; 4, Modesty's Penetrator of Sunnyside 121740, C. A. Balcom; 5, Wanboro's Prince of Yellow Bluff 118846, Howard E. Gallagher.

COW, 5 YEARS OR OVER

1, Topsy of City View 77019, Wm. Larsen Canning Co.; 2, Raider's Little Nell of Waddington 85391, H. C. Horneman; 3, King's Aline of Four Pine 98182, H. C. Horneman; 4, Mabella of Ransom Farm 113891, W. G. Ransom; 5, Beauty of Ore Hill 93905, H. C. Horneman; 6, Mixter Clio 101638, Radisson Farm.

COW, 4 YEARS AND UNDER 5

1, Jewess of Ransom Farm 127126, W. G. Ransom; 2, Betty of Pomeroy 131120, Wm. Larsen Canning Co.; 3, Annabel of Weston 102983, Howard E. Gallagher; 4, Princess of Alvadean 151423, Jefferson County Guernsey Breeders' Association; 5, Greta of Highland Place 127137, Joseph Golinvaux; 6, Sinnissippi's May Rose of Sunnyside 135398, C. A. Balcom.

COW, 3 YEARS AND UNDER 4

1, Silvie of Fern-Dell 147085, Wm. Larsen Canning Co.; 2, Lura Rosalura 156116, Jefferson County Guernsey Breeders' Association; 3, King's Lady France of Pine Oak 151881, Howard E. Gallagher.

ILLINOIS DIVISION

COW, 3 YEARS OR OVER

1, Raider's Little Nell of Waddington 85391, H. C. Horneman; 2, King's Aline of Four Pine 98182, H. C. Horneman; 3, Beauty of Ore Hill 93905, H. C. Horneman; 4, Annabel of Weston 102983, Howard E. Gallagher; 5, Sinnissippi Yeksa Queen of Sunnyside 3d 108044, C. A. Balcom.

COW, 2 YEARS AND UNDER 3

1, Alvin's Pride 158986, Wm. Larsen Canning Co.; 2, Princess May of Radisson Farm 187937, Radisson Farm; 3, Bessie's Beauty of Marigold Farm 164309, H. C. Horneman; 4, Jewess's Louise of Ransom Farm 163541, W. G. Ransom; 5, Belle Queen of Maple Leaf 167913, Jefferson County Guernsey Breeders' Association; 6, Golden Ma Floreine of Radisson Farm 157416, Radisson Farm.

ILLINOIS DIVISION

1, Bessie's Beauty of Marigold Farm 164309, H. C. Horneman; 2, Wanboro's Spotted Queen 158234, Howard E. Gallagher; 3, Sinnissippi Yeksa Queen of Sunnyside 6th 168110, C. A. Balcom; 4, Kingman's Delight 165250, C. A. Balcom.

HEIFER, 18 MONTHS AND UNDER 2 YEARS

1, Alpha of Albright Farm 179118, A. L. Albright, Pomona, Kansas; 2, Kenfleur's Dairy Maid 174180, H. C. Horneman; 3, Leda of Ransom Farm 178045, W. G. Ransom; 4, Beauty's Pride of Otter Lake 178926, Radisson Farm; 5, Golden Cherry of Highland Farm 178051, Joseph Golinvaux; 6, Danny's Farewell Morn of Fern-Dell 174956, Wm. Larsen Canning Co.

ILLINOIS DIVISION

1, Kenfleur's Dairy Maid 174180, H. C. Horneman; 2, Topsy's Delight of Sunnyside 174840, C. A. Balcom; 3, Penetrator's Fawn of Sunnyside 176959, C. A. Balcom; 4, Cherub's Daisy 180013, George T. Lucas; 5, Senora's Dorothy 180012, George T. Lucas.

HEIFER, 1 YEAR AND UNDER 18 MONTHS

1, Rosabel of Ransom Farm 2d 192885, W. G. Ransom; 2, Coronet's Renown of Radisson 207748, Radisson Farm; 3, Beauty's White Face of Maple Heights 191805, Wm. Larsen Canning Co.; 4, Anita of Highland Place 187735, Joseph Golinvaux; 5, Ringlet's Girl of Pleasant View 187000, Jefferson County Guernsey Breeders' Association; 6, Maison's Coronet of Radisson 207746, Radisson Farm.

HEIFER CALF, 6 MONTHS AND UNDER 12

1, Danny's Evaline of Fern-Dell 199863, Wm. Larsen Canning Co.; 2, Coronet's May Queen of Radisson 207753, Radisson Farm; 3, Danny's Pride of Fern-Dell 195262, Wm. Larsen Canning Co.; 4, Beva Ford's Lass 204175, W. G. Ransom; 5, Kenfleur's May King Judith 190316, H. C. Horneman; 6, Valentine's Coronet of Radisson 207750, Radisson Farm.

ILLINOIS DIVISION

1, Kenfleur's May King Judith 190316, H. C. Horneman; 2, Kenfleur's May King Orinda 207909, H. C. Horneman; 3, Entry, Howard E. Gallagher; 4, Penetrator's Rosie of Sunnyside 201623, C. A. Balcom; 5, Pearl of Yellow Bluff 200741, Howard E. Gallagher.

SENIOR AND GRAND CHAMPION BULL

Border King of Roberts 71645, Wm. Larsen Canning Co.

JUNIOR CHAMPION BULL

Le Beau Petit de Fern-Dell 121793, Wm. Larsen Canning Co.

SENIOR AND GRAND CHAMPION FEMALE

Topsy of City View 77019, Wm. Larsen Canning Co.

JUNIOR CHAMPION FEMALE

Rosabel of Ransom Farm 2d 192885, W. G. Ransom.

DAIRY HERD

1, Wm. Larsen Canning Co., showing Topsy of City View 77019, Betty of Pomeroy 131120, Silvie of Fern-Dell 147085, Alvin's Pride 158986; 2, H. C. Horneman, showing King's Aline of Four Pine 98182, Raider's Little Nell of Waddington 85391, Beauty of Ore Hill 93905, Bessie's Beauty of Marigold Farm 164309; 3, W. G. Ransom, showing Mabella of Ransom Farm 113891, Olivette's Dawn of Ransom Farm 122577, Jewess of Ransom Farm 127126, Jewess's Louise of Ransom Farm 163541; 4, Radisson Farm, showing Mixter Clio 101638, Milk Maid of City View 115306, Princess May of Radisson Farm 187937, Golden Ma Floreine of Radisson Farm 157416; 5, C. A. Balcom, showing Park's May Rose Queen of Sunnyside 82933, Sinnissippi Yeksa Queen of Sunnyside 3d 108044, Sinnissippi's May Rose of Sunnyside 135398, Kingman's Delight 165250.

ILLINOIS DIVISION

1, H. C. Horneman, showing King's Aline of Four Pine 98182, Raider's Little Nell of Waddington 85391, Beauty of Ore Hill 93905, Bessie's Beauty of Marigold Farm 164309; 2, C. A. Balcom, showing Park's May Rose Queen of Sunnyside 82933, Sinnissippi Yeksa Queen of Sunnyside 3d 108044, Sinnissippi's May Rose of Sunnyside 135398, Kingman's Delight 165250

GRADED HERD

1, Wm. Larsen Canning Co., showing Border King of Roberts 71645, Topsy of City View 77019, Alvin's Pride 158986, Beauty's White Face of Maple Heights 191805, Danny's Evaline of Fern-Dell 199863; 2, Radisson Farm, showing Radisson Bonny Royal 89628, Mixter Clio 101638, Princess May of Radisson Farm 187937, Coronet's Renown of Radisson 207748, Coronet's May Queen of Radisson 207750; 3, Ransom Farm, showing May King of Ransom Farm 69960, Jewess of Ransom Farm 127126, Jewess's Louise of Ransom Farm 163541, Rosabel of Ransom Farm 2d 192885, Beva Ford's Lass 204175; 4, H. C. Horneman, showing Sunbeam's Mar of City View 58903, Raider's Little Nell of Waddington 85391, Bessie's Beauty of Marigold Farm 164309, Kenfleur's Dairy Maid 174180, Kenfleur's May King Judith 190316; 5, Jefferson County Guernsey Breeders' Association, showing Silver Gem's King of James Farm 79565, Lura Rosalura 156116, Belle Queen of Maple Leaf 167913, Ringlet's Girl of Pleasant View 187000, Idora of Pleasant View 199574.

YEARLING HERD

1, W. G. Ransom, showing Ada May's Stripes of Ransom Farm 116977, Leda of Ransom Farm 178045, Rosabel of Ransom Farm 2d 192885; 2, Wm. Larsen Canning Company, showing Queechy's Danny of Fern-Dell 110332, Danny's Farewell Morn of Fern-Dell 174956, Danny's Olive of Fern-Dell 175788; 3, Joseph Golinvaux, showing Raymond of Highland Place 106514, Golden Cherry of Highland Farm 178051, Anita of Highland Place 187735; 4, Jefferson County Guernsey Breeders' Association, showing Fi Fi's Nobleman of East Lynne 115250, Silver Gem of Pleasant View 184309, Ringlet's Girl of Pleasant View 187000; 5, Radisson Farm, showing Bonnie Paul of Radisson 124188, Coronet's Renown of Radisson 207748, Maison's Coronet of Radisson 207746.

CALF HERD

1, Wm. Larsen Canning Co., showing Le Beau Petit de Fern-Dell 121793, Danny's Evaline of Fern-Dell 199863, Danny's Pride of Fern-Dell 195262; 2, Radisson Farm, showing Dawn's Bonny Boy of Radisson Farm 122715, Coronet's May Queen of Radisson 207753, Valentine's Coronet of Radisson 207750; 3, Joseph Golinvaux, showing Marigold's Select of Iowanola 118812, Patsy of Highland Place 201093, Jasmine of Highland Place 208608; 4, W. G. Ransom, showing Eva's Dauntless of Ransom Farm 117608, Beva Ford's Lass 204175, Ransom Farm Polly 205399; 5, Howard E. Gallagher, showing Rex of Yellow Bluff 120318, Pearl of Yellow Bluff 200741, unnamed calf.

ILLINOIS DIVISION

1, Howard E. Gallagher, showing Rex of Yellow Bluff 120318, Pearl of Yellow Bluff 200741, unnamed calf; 2, C. A. Balcom, showing Modesty's Penetrator of Sunnyside 121740, Penetrator's Rosie of Sunnyside 201623, Penetrator's Primrose of Sunnyside 201624.

GET OF SIRE

1, Wm. Larsen Canning Co. on get of Meadow Brook's Danny Duff 70839, showing Le Beau Petit de Fern-Dell 121794, Queechy's Danny of Fern-Dell 110332, Flossie's Danny of Fern-Dell 100250, Danny's Evaline of Fern-Dell 199863; 2, W. G. Ransom on get of Dauntless of Edgemore 49586, showing May King of Ransom Farm 69960, Olivette's Dawn of Ransom Farm 122577, Alpha of Albright Farm 179118, Rosabel of Ransom Farm 2d 192885; 3, W. G. Ransom on get of Brookmead's Secret Stars and Stripes 56828, showing Polly's Star of Ransom Farm 98412, Jewess's Louise of Ransom Farm 163541, Leda of Ransom Farm 178045, Ada May's Stripes of Ransom Farm 116977; 4, Joseph Golinvaux on get of Memento of Highland Place 65578, showing Raymond of Highland Place 106514, Alyssum's Memento of Highland Place 111827, Memento Greta of Highland Place 165596, Anita of Highland Place 187735; 5, Radisson Farm on get of Golden Coronation King 71683, showing Golden Ma Floreine of Radisson Farm 157416, Maison's Coronet of Radisson 207746, Coronet's Fortune of Radisson 207749, Coronet's May Queen of Radisson 207750.

ILLINOIS DIVISION

1, Howard E. Gallagher on get of Gayoso Actor's Victor 95799, showing Wanboro's Prince of Yellow Bluff 118846, Rex of Yellow Bluff 120318, Pearl of Yellow Bluff 200741, unnamed calf; 2, H. C. Horneman on get of Pergue's May King 28809, showing Kenfleur's May King Judith 190316, Kenfleur's May King Nancy 207910, Kenfleur's May King Aline 207908, Kenfleur's May King Orinda 207909; 3, C. A. Balcom on get of Hambro's Miss Luetta's Penetrator 90910, showing Penetrator's Fawn of Sunnyside 176959, Penetrator's Queen of Sunnyside 187071, Penetrator's Beauty of Sunnyside 190742, Penetrator's Rosie of Sunnyside 201623; 4, George T. Lucas.

PRODUCE OF DAM

1, W. G. Ransom on produce of Mabella of Middlebrook 74759' showing Mabella of Ransom Farm 113891, Jewess of Ransom Farm 127126; 2, W. G. Ransom on produce of Fareda of Ransom Farm 122578, showing Leda of Ransom Farm 178045, Ransom Farm Fareda 195494; 3, Radisson Farm on produce of Gree's May Queen of Jean Du Luth 79871, showing King May Rose of Winfield 106480, Coronet's May Queen of Radisson 207753; 4, W. G. Ransom on produce of Polly of Ransom Farm 127124, showing Polly's Star of Ransom Farm 98412, Ransom Farm Polly 205399; 5, Joseph Golinvaux on produce of Greta of Highland Place 127137, showing Memento's Greta of Highland Place 165596, Anita of Highland Place 187735.

ILLINOIS DIVISION

1, H. C. Horneman on produce of Orinda of Wilruss 81792, showing Kenfleur's Ultra Foam 208046, Kenfleur's May King Orinda 207909; 2, Howard E. Gallagher on produce of Annabel of Weston 102983, showing Rex of Yellow Bluff 120318, Wanboro's Spotted Queen 158234; 3, Howard E. Gallagher on produce of King's Lady France of Pine Oak 151881, showing Victory's Golden Spot of Meadowbrook 187177, unnamed calf; 4, C. A. Balcom on produce of Sinnissippi's May Rose of Sunnyside 135398, showing Penetrator's Fawn of Sunnyside 176959, Penetrator's Rosie of Sunnyside 201623; 5, C. A. Balcom on produce of Sinnissippi Yeksa Queen of Sunnyside 80650, showing Sinnissippi Yeksa Queen of Sunnyside 3d 108044, Sinnissippi Yeksa Queen of Sunnyside 6th 168110.

Where Canada Stands

(Continued from Page 283)

pounds butter fat, testing 4.96 per cent.; mature, 365 day class, 16260 pounds milk, 781 pounds butter fat, testing 4.80 per cent. A daughter of Mixter Captain 1819, Captain's Sadie of Lakeview 2980, has recently completed a three year record of 11351 pounds of milk, 510 pounds of butter fat, testing 4.49 per cent.

A daughter of Mixter General 1814 has recently completed the leading 305 day record. She is Butter Yeoman 2568 that has a record of 9886 pounds of milk, 595 pounds of butter fat, testing 6.02 per cent. She was 305 days in milk. Golden Opinion 282 is the sire of Gladys of Willow 654 that made the leading record in the two year class of 10234 pounds of milk and 544 pounds of butter fat, testing 5.31 per cent. This was the twenty-eighth record made in the class.

Highest milk records are: 18646 milk, 860 butter fat; 17644 milk, 854 butter fat; 17441 milk, 782 butter fat; 16260 milk, 781 butter fat; 15628 milk, 721 butter fat. The average of the five highest milk records is 17123.8 pounds.

Stella of Pen-Y-Bryn 2386 has recently completed her fifth record. Her records are: 12158 pounds milk, 577 pounds butter fat, testing 4.75 per cent., 365 days; 13298 pounds milk, 668 pounds butter fat, testing 4.95 per cent., 365 days; 14863 pounds milk, 676 pounds butter fat, testing 4.45 per cent., 365 days; 15506 pounds milk, 696 pounds butter fat, testing 4.49 per cent., 365 days; 11034 pounds milk, 492 pounds butter fat, testing 4.46 per cent., 305 days. Total: 66859 pounds milk, 3099 pounds butter fat, 1765 days. This is the leading Canadian cow having five records.

R. O. P. Canadian Sires, In Order of Number of Daughters

	No. Sons	No. Daughters	No. Records
Island Prince of Hillside 279	1	14	16
Admiral Jellicoe 1174		12	29
Topsy's Prince Regent 1530		10	15
Corning's Prince of Hillside 1419		8	9
Fillmore's King of Berwick 260	1	7	11
Lord Trim of the Vaux-beletes 613		7	11
Canada's Jethro Bass 380		7	10
Lady's King of Hillside 1340		7	9
Ladner Hero 1743		5	8
Mixter General 1819		5	7
Jack of Elmurlin 1415		4	6
Ottawa's Itchen Masher 54		4	6
Myra's Prince 1736		4	5
Island Heirloom of Glen-view 450		4	5
Sepascot's Secret 1583		4	4
Mixter Captain 1819		4	4
Golden Opinion 282		4	4

SEPTEMBER 18, 1926

Complete Dispersal Sale

of Farm Implements, Furniture, Work Horses, Saddle Horses and Ponies

5 REGISTERED (best blood) MAY ROSE GUERNSEYS

1 GRANDSON OF LANGWATER ULTIMAS 39637, A. R.

2 years old, very fine individual

Accredited Herd 38387

ABBEYLEIX FARM

A. L. FITZPATRICK
Owner

Penllyn, Montg. Co.
Pennsylvania

BREEDERS' LIST

Your name may be listed here by states for one year by sending us $5.00. This also entitles you to a year's subscription to the GUERNSEY BREEDERS' JOURNAL. If you are already a subscriber to the JOURNAL an adjustment will be made.

California

Moher, H. O., Ripon

Connecticut

Clapboard Hill Farm, D. L. Thomsen, Mgr., New Canaan

Delaware

Oakdale Farm, Joseph I. Philips, Delmar

Florida

Highland Farms, on Hickory Hammock, L. R. Caldwell, Mgr., Lake Wales

Illinois

Meadowbrook Farm, Paul Gilbert, Mt. Vernon
Meadowood Farm, P. O. Box 277, Lake Forest. Address communications-Room 1100, 37 So. Wabash Ave., Chicago, Ill.

Indiana

Gorham Farm, Chas. E. Gorham, Goshen

Iowa

Tipton Farm, Oliver S. Johnson, Auctioneer, Tipton

Kansas

Krueger, R. C., Manhattan
Perkins, Fred, Oswego
Ransom Farm, Homewood

Maine

Ledgewood Farm, T. D. Sally & Son, Madison
Sunbeam Stock Farm, G. F. Butman, Bangor

Maryland

White Hall Farm, Inc., Elkton

Massachusetts

West, William R., New Bedford

Michigan

Briarbank Farm, W. J. Barbour, Birmingham
Glendale Farm, C. D. Bridgman, Flint

Minnesota

Meeker County Guernsey Breeders' Association, Leo L. Baumgartner, Secretary, Dassel
Red River Valley Guernsey Breeders' Association, Leonard Houske, Secretary, Halstad

Missouri

Walker's Guernsey Farm, F. H. Hayton, Manager, Webb City

New Jersey

DeMott, William, Green Village
Gill, E. T., Haddon Farms, Haddonfield
Hollow Hill Farm, Mr. & Mrs. Paul Moore, Convent.
Hope, J. L., Florahm Farms, Madison
Leeds, Henry W., Westville
New Jersey Guernsey Breeders' Association, Wm. M. Nulton, Jr., Field Sec'y, New Brunswick
Win-O-Dee Farm, Eugene H. Van Ronk, Somerville

New York

Brooklands Farm, Paul von Szeliski, Poughkeepsie

Ohio

Avalon Farm, E. C. Peck, Prop., Macedonia

Oklahoma

Larson & Sons, L., Chickasha
Primrose Farm, Mort Woods, Ardmore

Oregon

M. & H. Sequoia Ranch, Harry E. Tucker, Manager, Albany

Pennsylvania

Kelso Farm, Davis, Mrs. Charles P., Berwyn, Chester Co.
Honey Brook Manor Earm, A. M. Kennel, Honey Brook, Chester Co.

Rhode Island

Horse-Shoe Falls Farm, Alfred C. Browning, Mgr., Shannock

Texas

Mackensen, Louis, R 1, Box 1060, Houston

Vermont

Beaver Brook Inc., Greeley A. Brown, Mgr., Wilmington.
Elmwood Farm, H. A. Armstrong, Prop., White River Junction
Stowe Farm, West Brattleboro

WANTED

About twenty Registered Guernsey cows with A. R. O. Records or from tested dams free from disease, out of a credited herd or subject to T. B. test, in exchange for Registered Silver Black Foxes. A standard and Alaskan bred fox since 1903.

Finest Quality Guaranteed Stock

Oriole Home & Lake Mills Fox Ranch
Johnson Creek, Wisconsin

BREEDERS' EXCHANGE

The rates for advertising in this department—with no display—are 7 cents a word flat. Each word, number and initial counts a word. Terms cash with order. No advertisement of less than 10 words accepted.

GUERNSEY BULLS—When in market, write us-- May Rose strain. Locust Lawn Farm, Elverson, Penn.

FOR SALE. Six fine May Rose bulls, three to ten months, accredited herd. Ernest A. Gebhardt, Palmyra, Mo.

WISH TO TRADE strictly number one, well located, unimproved Farmlands in Ontonagon River Valley, Cloverland. For Registered Heifers or Cows of approved breeding and type, fresh this fall. Rudolf Stindt, Prop., Topaz, Mich.

Back to Middledale Farms

NELLIE RIGGS requested that JOURNAL let the friends of Calkins and Riggs know that they are back at Middledale Farms at Creswell, Oregon.

Sells Guernsey Milk

THE Oyster Plant in Washington, District of Columbia, probably the finest now in America, sells Guernsey milk. No fault can be found in their selection, knowing what kind of milk Guernsey milk is.

H. A. STROHMEYER, JR.
Photographer of Animals
215 Fourth Ave. - NEW YORK, N Y

E. A. BISHOP
Peterboro, N. H.
Special Representative for
Guernsey Cattle Insurance

RESERVATION GUERNSEYS
FEDERAL ACCREDITED
Herd Sires: RESERVATION PIONEER 30421, A. R.
Grandson of Ne Plus Ultra 15265, A. R.
ROUGHWOOD RESOLUTE 102346
Grandson of Afterglow of Roughwood 84605
First in Class E
WE OFFER FOR SALE
Two daughters and two granddaughters of
RESERVATION PIONEER 30421, A. R.
Also two or three cows bred to Roughwood Resolute 102346
TABER & MIGNIN - - - CASTILE, N. Y.

Kinross Leaves Fond du Lac

AT a special meeting of the board of directors of the Fond du Lac County Guernsey Breeders' Association on August 16, the secretary, R. M. Kinross, tendered his resignation. Mr. Kinross stated that he had been offered an opportunity to make a connection with Homestead Farms, Honesdale, Pennsylvania, and in view of the fact that there was no surplus of cattle left in the county to sell, he wished to accept the offer.

The results obtained in sales by the employment of a full time secretary in Mr. Kinross last September were shown: In the ten months the association sold 375 head of Guernseys, 234 grade cows, sixteen pure bred bulls, and the balance of over 100 pure bred females. This does not include the sales made privately by members. The total sales of the association in the ten months totalled $59,583, or an average of about $6000 worth of Guernseys per month. This is by far the largest business year the Fond du Lac association ever experienced.

Owing to the great number of cattle shipped out of the county during the last year, the board of directors felt that there was not enough surplus cattle left to sell to finance a full time man, without the aid of membership dues. Fond du Lac is unique in so far as there are no membership dues, the association being financed entirely by commissions on sales of cattle. With the scarcity of cattle left in the county it was not deemed advisable to employ a full time secretary for the present. George Newlin, manager of Corium Farm, consented to act as temporary secretary until the annual meeting of the association in December.

The Bulletin Tattoo Marker

A large nickle-plated marker, tattooing permanent figures or letters 5-8 inch high. Price for marker, ink and one set of figures $8.55 post paid. Extra sets figures $3.50. Alphabet $6.50.

The Jersey Bulletin
225 N. New Jersey St., Indianapolis, Indiana

"PELOUZE" Dairy Scales

Three Sizes:
40, 60 and 120 lbs.
by Tenths of a Pound.

Guaranteed Accurate

Made to comply with Departments of Weights and Measures. Large 7 in. Circular Dial, with distinct, black figures and graduations. Patented adjustable hand for obtaining the tare weight of empty pail. Order direct or through any leading Supply house.

Specify "Pelouze"

No. D-40	No. D-60	No. D-120
$4.50	$5.50	$6.50

PELOUZE MANUFACTURING CO.
232-242 East Ohio Street, Chicago

Good Cud Material —That's All

Your Cows Need Corn Gluten Feed

Grass at its best furnishes only about half as much digestible feed as the cow needs. When pastures are dry they furnish little more than material for the cow's cud.

When pastures fail, your valuable cows may also fail. It is then necessary to feed them at a loss until they freshen again.

Preventing failure prevents loss. Rations balanced with Corn Gluten Feed prevent failure.

The Best Part of Corn

Corn does not balance corn, but Corn Gluten Feed does. Why?—

Corn Gluten Feed is a concentrated corn product. It contains 23% or more protein. It is nearly all digestible.

Whether you are feeding for milk, meat or eggs, Corn Gluten Feed will profitably balance your home grown rations.

A Good Book For The Asking

Our 64-page book—"The Gospel of Good Feeding"—tells how to feed Corn Gluten Feed profitably. It contains 28 good rations. Send for your copy now.

Ask for Bulletin 5-BB

Associated Corn Products Manufacturers
Feed Research Department
208 South La Salle St., Chicago, Ill.

CORN GLUTEN FEED 23% Protein The Protein Product of Corn GERM

No. 54

Club Show at Dairy Cattle Congress

SINCE the first club show was held in connection with the Dairy Cattle Congress at Waterloo, Iowa, Guernsey club calves have attracted a great deal of interest. This year will be no exception and judging from the increased number of Guernseys enrolled in 1926 clubs, the Guernsey club exhibit should far excell other years from the standpoint of both quality and numbers.

The classification, which is open to all states, contains six classes in which the youngsters will compete for the much coveted purple and blue. The attractive cash premium list offered by the Dairy Cattle Congress and the medals and trophies offered by THE AMERICAN GUERNSEY CATTLE CLUB should be of special attention to all Guernsey club members.

C. B. Finley, field representative of the CLUB, with Professors O. G. Schaefer and H. R. Searles of the Dairy Department of the University of Minnesota, will judge the Guernseys in the club department on Saturday, October 2.

Club work will be made a big feature at the Dairy Cattle Congress this year. The entire week, September 27 to October 3, will furnish an enjoyable and educational club program. Saturday, October 2, is Club Day, the entire day being devoted to judging club cattle.

Rusticraft

A Sturdy Fence

RUSTICRAFT Hurdle Fence takes a lot of rough, hard use. It's hand-split chestnut and made for it. Yet it is beautiful, harmonious, needs no paint, and is movable.

Booklet and Price List on Request

SAMUEL H. TENDLER
1644 Land Title Building, Philadelphia

DRY MILK SOLIDS
For the Calves
COW'S SWEET SKIMMED MILK, IS THE ONE FEED THAT DEVELOPS LIVESTOCK
MARKET YOUR FLUID MILK
W. A. RANDEL SEYMOUR, CONN.
NEW YORK OFFICE 1 HUDSON ST.

More Profits More Sales
with
CRAWFORD BOTTLE TOP WRAPPERS

Absolute protection from germs and all forms of dirt. Keeps milk as pure and clean as when you bottle it. Trade gladly pays 3c additional per quart. (It's been proved.) Gives you an advantage over competitors that makes new customers. . . . No wonder progressive dairymen—everywhere— are using the CRAWFORD BOTTLE TOP WRAPPER to increase business and build profits.

Your name and advertisement with any wording you desire is printed on these Golden Crowns, and their cost, is extremely small. 5,000 at $4.00 per M—10,000 at $3.50 per M 25,000 at $3.00 per M—50,000 at $2.50 per M 100,000 at $2.00 per M.

Write copy plainly and send check.
Catalog and Samples on request.

CRAWFORD BOTTLE TOP CO.
23 Tower Avenue
SOUTH WEYMOUTH, MASS.

If Cows Could Talk
"Milk me with a DeLaval"
They would Say

IT IS a fact proved by thousands of De Laval Milkers in use on more than half a million cows, that the cows like it better than any other method of milking.

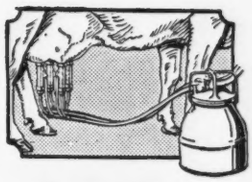

In a recent questionnaire received from 1160 De Laval Milker users in 47 states, this question was asked: "How does it agree with your cows?"

98.52% answered this question favorably.
358 said "Fine."
204 " "All right."
143 " "Good."
132 " "Better than hand milking."
All the rest — except 13 out of 1160 — gave favorable answers.

$175 and up for De Laval Milker Outfits

See Your De Laval Agent

The De Laval pleases the cows because it milks them with the same uniform, gentle and soothing but stimulating action day after day and year after year, without variation. Cows almost invariably produce more milk when milked the De Laval Way than with any other method, and owners say they have less udder and teat trouble with a De Laval. And of course the De Laval saves a great deal of time and is easy to keep in a clean and sanitary condition.

The De Laval Separator Company

New York	Chicago	San Francisco
165 Broadway	600 Jackson Blvd.	61 Beale Street

Taken Over New Management

BERNARD HADANK, who recently managed Clover Lawn Farm, East Longmeadow, Massachusetts, has taken over the entire management of Mr. Frankenstein's Ridgebrook Farms, Barrington, Illinois. Ridgebrook Farm has a herd of over fifty pure bred Guernseys and they shall be started on Advanced Register testing in the near future. It is planned to also develop a show herd.

Here's the Blanket You Want!

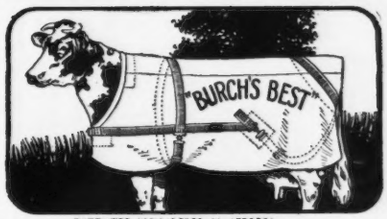

PATENTED MAY 19, 1925 - No 1536596 -

-*It's* Burch's Best!

—and it's the best cow blanket ever made. Has ten exclusive features. Fully patented. Combines beauty, practicability and low price. Over 75% of all last year's show winners have already ordered for this year. That shows what exhibitors think of Burch's Best Cow Blankets!

Guaranteed Not to Rip or Tear!

We guarantee every blanket not to rip or tear for two years. No other blanket is so fully covered. None can be, for none are made so well. The very first set of Burch's Best Blankets are in splendid shape and now going out on the show circuit for the *fourth year*. Think of that!

Quick Delivery - - *No Waiting*

We are prepared to immediately fill orders for any quantity, in any size or color combinations. No waiting. No delay. Cut out this ad and write your name and address on the line below for samples, descriptive booklets, prices, etc. Do it NOW!

SALE BLANKETS

Burch's "Patent Cross" Sale Blankets are positively the lowest price blankets obtainable anywhere. Good material. Good workmanship. Patented construction. It will pay you to investigate **TODAY.** You'll save money.

F. S. BURCH COMPANY
152 F W. Huron Street CHICAGO, ILL.

Name..... Address.....

Lost 11 Calves from Contagious Abortion

Used B-K—No More Losses

Before he realized what was wrong, Peter Shallow had lost 11 beautiful Guernsey calves from contagious abortion. Then he began using B-K on other cows of the herd due to calve in about 100 days. All came out healthy.

Wonderful for Removing Retained Afterbirth

Mr. Shallow also says: "I also found B-K the greatest thing out for cows that do not clean readily after calving. This is a job I always had to do by hand, but now I use B-K by injecting about a gallon of water and B-K solution, at the rate of 1 oz. to 6 quarts of water, and have never known it to fail in bringing all things right before the fourth day."

On thousands of Farms B-K is kept on hand constantly for **retained afterbirth, abortion, calf scours, dairy sterilizing, disinfection** for **poultry** and similar uses. It is non-poisonous, clean, and leaves no odor. Dependable and cheap.

Write for valuable book about the use of B-K for live stock. The information it gives has saved farmers many thousands of dollars. Address

General Laboratories Dept. 107J Madison, Wis.

Calf Scours

"Had 33 calves with scours too weak to stand. With B-K I saved them all." — W. McClary, Muscoda, Wis.

"I especially value B-K for 'white scours' among calves. We have 40 calves under 6 mos. of age and have not lost one since I got B-K."—Mrs. Julia Stevenson, San Antonio, Texas.

Retained after Birth

"I think B-K the greatest thing out for cows that do not clean readily after calving. This is a job I always had to do by hand and now I use B-K." — Peter Shallow, Oconto, Wisconsin.

FREE

How to turn losses Cows Calves Poultry Pigs into Profits

Can You Beat This?

WILLIAM A. ERBACH, owner of Helendale Farm, Athens, Wisconsin, recently wrote the JOURNAL, "Sometime ago I noticed in the columns of the JOURNAL an item regarding ages at which present Guernsey breeders purchased their first females. I acquired Championette 53587 and Florimel's Golden Drop 52033 when I was nineteen years of age. I became a member of THE AMERICAN GUERNSEY CATTLE CLUB on my twenty-first birthday. Began Advanced Register work at twenty-three years of age." Who can beat this?

King Segis Patent Lock

Ear Tags
Bull Staffs
Bull Rings
Hercules
Bull Ties
Show Halters

Description and prices sent on application
Address
H. A. MOYER, Inc.
Syracuse, N. Y. Dept. B

If you could prove *to* YOUR BANKER—

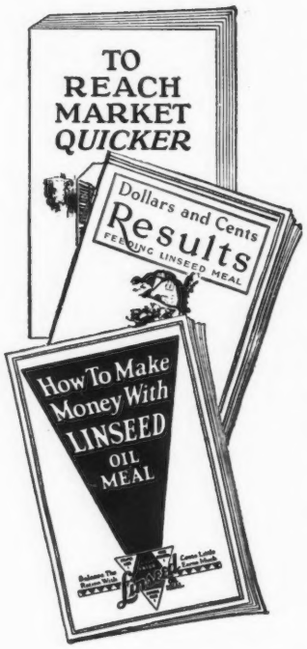

—that you wished to make an investment that would pay 75 to 100% would he hesitate to loan the money?

We have ample proof that Linseed Meal pays as high as 100% and we want you to know How and Why.

The books shown herewith, written by practical and successful feeders, experiment station men and marketing specialists, tell you briefly and plainly How and Why. Better get either or all of them—*now*—before you forget. Write our Dept. Z-9.

LINSEED MEAL
EDUCATIONAL COMMITTEE
1128 Union Trust Building
CHICAGO, ILL.

FEED *Linseed* MEAL

PAYS AS HIGH AS 100% PROFIT

Massachusetts Guernseys

THE Guernsey herds of Massachusetts and of New England have been developed along lines that have established a high standard for the breed in type, production, breeding prepotency, and those other factors so essential to constructive breed progress. The merit of Massachusetts Guernseys is recognized wherever Guernseys are known.

YOUR attention is called to an offering of two bulls of outstanding merit. They are healthy; the price is reasonable; their progeny are an attractive lot; their breeding is of recognized value. One of them is a son of LANGWATER STEADFAST 31672, A. R., out of a dam with a record of 745 lbs. fat in Class A. The other is sired by LANGWATER COLLEGE KING 25837, A. R., out of a cow that made 769 lbs. fat in Class C.

The Massachusetts Guernsey Breeders' Association

146 Summer Street **JAMES E. HARPER,** ***Field Secretary*** **Boston, Massachusetts**

Herd of Fifteen Pure Bred Guernseys For Sale

I AM OFFERING FOR SALE my herd of seven pure bred cows, all but one between three and five years of age. Six of the cows will freshen in the fall. Also four two year old heifers, all bred to freshen this fall; one yearling heifer and three calves ten months of age.

The two year old heifers are all daughters of Edgerton's King 69386 who is strong in May Rose blood. He was sired by Langwater Recluse 31327 and out of Langwater Melody 40708. His dam was Robinetta's Pride of Edgerton 75864, A. R.

The four young calves are by Katy's Roscon 88452 whose great grandsire was King Masher 8th and whose granddam was Katydid of the Glen 29561, A. R.

THE COWS INCLUDE:

Wild Rose Gem 162158; sire, Edgerton's King 69386; dam, Fannie C.'s Wild Rose 76823

Elrena C. 139220; sire, Golddust C. 34765, sire of Queen of Hampshire, A. R. 14845, with record of 10563.9 lbs. milk, 639.92 lbs. fat in C. dam was Eldora C. 59406

Queen's Fannie of Guernsey Farm 130213; sire, Liberty Link 58136; dam, Queen Olga 65517

Guernsey Farm Pansy 104967; sire, Triarose's Prince 50095, dam, Monarch's Pansy 67474.

Linda of Guernsey Farm 139218; sire, Monarch of Guernsey Farm 60391; dam, Lilly of Guernsey Farm 112116

Queen Bunny 151103; sire, Monarch of Guernsey Farm 60381; dam, Queen of Hampshire 92606, A. R. 14845, 639 lbs. fat in C.

Margie of Guernsey Farm 139217; sire, Monarch of Guernsey Farm 60391; dam, Purity of Guernsey Farm 108704

Write for Prices to

GUERNSEY FARM GEORGE CLARK, Owner **Charlestown, N. H.**

NON-POISONOUS PAINTS and ENAMELS

FREE FROM LEAD

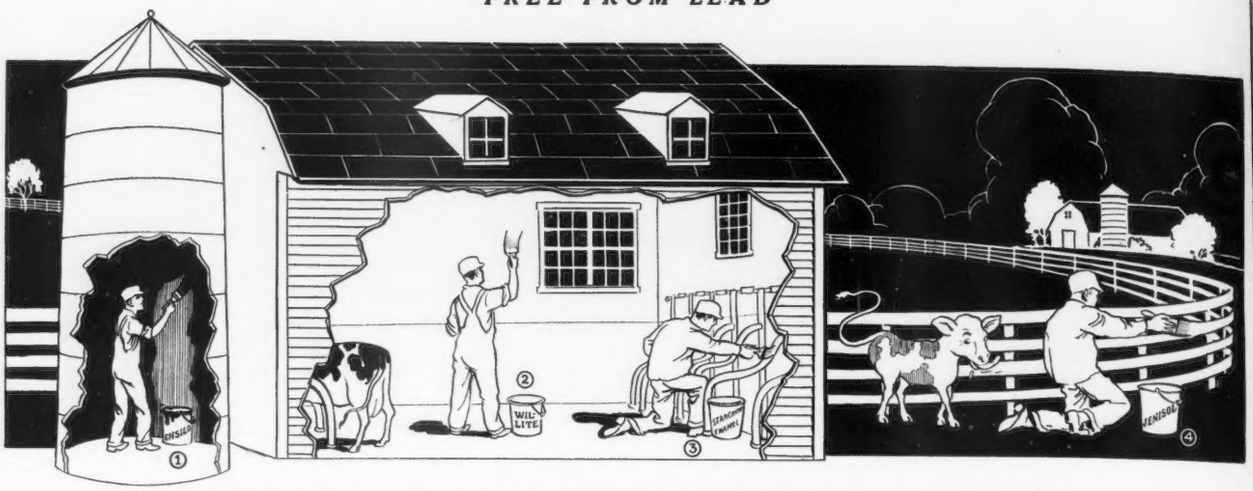

PROTECTS YOUR LIVESTOCK AGAINST LEAD POISON

No. 1 ENSILO
Is a liquid insulator which protects the ensilage and silo. It keeps the ensilage sweet and wholesome. It is acid resisting. It makes an air-tight silo. Easily applied.

No. 2 WIL-LITE
Is an enamel which withstands any amount of rough usage. It is washable and retains its original finish. Recommended for the cow-barn and dairy. Inside use only. Made in white and colors.

No. 3 STANCHION EN.
Is a quick-drying, tough, durable high-gloss enamel which resists acid and prevents rust. It is exceedingly elastic and does not crack or chip. Made in Standard Gray and colors.

No. 4 JENISOL
Is a superior paint without lead for inside or outside use. Recommended for barn buildings and fences. It covers solidly. It is rust resisting. Made in white and colors.

Write for Information

THE WILLS PRODUCTS CO. 250 WEST 57th ST., Dept. G NEW YORK

BROAD ACRES

When motoring out our way call on us. We have an accredited herd of sixty head and may have what you are looking for.

Springfield Center, Otsego Co., N. Y.

CHENWOLD FARM

HOME OF

Deanie's Marose of Appletree Point
Grand Champion 1923 National Dairy Show

Langwater Gentleman 60165
by Langwater Steadfast out of Langwater Gentle

Good sons of these sires for sale

CHENWOLD FARM
Castleton-on-Hudson, New York

Arthur C Cheney, *Owner* Leslie Ware, *Herdsman*

APPIN FARM

BENNETTSVILLE, S. C.

Consigns to

Louis Merryman's Semi-Annual Sale on Oct. 5th, the following fresh and springing cows:

ROXIE BLOOM'S MAY OF ELMWOOD 106993, A. R. 16460
10418.7 lbs milk, 531.2 lbs fat, Class D.
Sire—May Rose Yeksa Starlight 2d 48046, A. R.
Dam—Roxie Bloom of Edgemont 34528, A. R. 8527

WILLOWMERE WOODBINE 104432
Sire-Rena's Ultra of Flint Ledge 45745, A. R.
Dam—Spotwood of Wayside 73990

APPIN'S NELLY 146706
Sire—Beauty's Raider of Waddington 41801, A. R.
Dam—Carteret of Goldseeker 74945, A. R. 9111

BEAUTY'S BELLE OF MARLBORO 161826.
Sire—Fern's Raider of Appin 64700
Dam—Imp. Osseo's Betty of Mara Alva 83927.

C. S. McCall Bennettsville, S. C.

THE HERRICK MERRYMAN SALES COMPANY

LILIAN GLENWOOD'S ETTA 55366
19313.2 lbs. milk, 727.86 lbs. fat in class A

Dam of Glen-Etta Knight 103533, dropped July 11, 1924, by Langwater Knight 46830, A. R.

One of the 19 young sires which will be offered.

We have made every effort to select bulls that should make **real** sires. If you are thinking of buying a herd sire, Timonium is the place to get him at your own price.

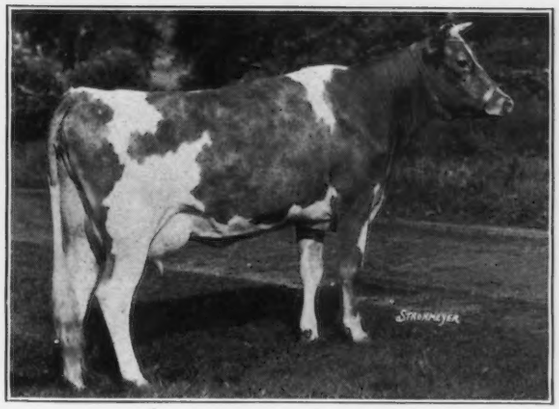

FLUTE'S ANITA 158237
Dropped October 10, 1923

Sire: **Langwater Holliston of Rockingham 67366, A. R.**

Dam: **Flute of Indian Ridge 66888, A. R. 7792**
14076.9 lbs. milk, 780.54 lbs. fat in class A.

One of the 58 young cows offered.

We will sell 100 Grades the day before, making 156 cows at the peak of their milking form.

Louis Merryman's 15th Semi-Annual Guernsey Sale

Tuesday, October 5th, 1926

TIMONIUM, MD.

19 BULLS sired by World Famous sires, from heavy producing dams, representing the best show and production blood lines. Sons of: Follyland Nancy 52457, A. R. 5266, Lilian Glenwood's Etta 55366, A. R. 8840, Jacquelin of the Prairie 146498, Buttercup of Rocky Reach 68457, A. R. 8438, Clare of Gerar 4th 143955, A. R. 17496, Pride of Calais 2d 93684, A. R. 8650, Nemea 64109, A. R. 13553, and Langwater Sybarita 77758, A. R.

56 COWS. We believe that this fall's selection of young cows will please the most discriminating. Well bred, many A. R., of pleasing individuality, the majority fresh or near freshening.

12 BEAUTIFUL YOUNG HEIFERS, carefully selected for breeding and individuality.

ON MONDAY, OCTOBER 4th
we will hold

Louis Merryman's First Annual Grade Guernsey Sale

TIMONIUM, MD.

We have made every effort to secure clean, heavy milking Grades, carrying a large percentage of Guernsey blood.

100 Cows and Bred Heifers

FOR CATALOGUE WRITE

THE HERRICK-MERRYMAN SALES COMPANY, SPARKS, MARYLAND

WARD ACRES Inc.

We are Consigning to the Knollwood-Saugerties *Sale*

:: Eleven Females ::

INCULUDING A CLASS-LEADING DAUGHTER OF

DON DIAVOLO OF LINDA VISTA 23565, A. R.

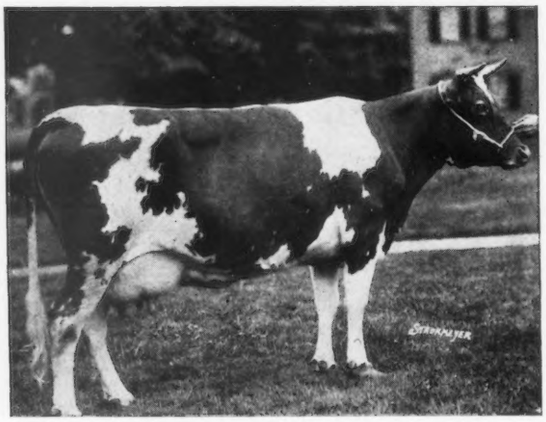

ALBAMONT FORGET-ME-NOT 111348

Born September 2, 1920

10423:0 lbs. milk, 559.61 lbs. fat, Class G
13163.6 " " 729.4 " " " DD--5th place

Forget-me-not's Dam—**NANNIE HORNER 82817** (11255 lbs. milk, 573 lbs. fat, class F) is a maternal granddaughter of King of Chilmark 20798, A. R., and on her sire's side a great granddaughter of Dolly Dimple's May King of Langwater 12997, A. R., and Imp. Golden Secret 12599, A. R. She is also a three-fourths sister to Little Star of Glencairne 64127, A. R. 7461—formerly a class leader in FF with 11549.90 lbs. milk, 630.5 lbs. fat.

DON DIAVOLO OF LINDA VISTA 23565, A. R., headed the list of 1925 A. R. sires with five or more daughters, with an average of 706 lbs. fat from five re-entry daughters—only two of these are mature, and two in double letter classes. In the list of the average records of daughters of sires having five or more 700 lbs. daughters, he stands fifth.

SOME OF THE RECORDS OF HIS DAUGHTERS AND GRANDDAUGHTERS

THE KIND FORGET-ME-NOT'S SISTERS HAVE MADE

18502	lbs. milk,	876	lbs. fat,	Class	A
17234	" "	762	" "	"	A
16789	" "	741	" "	"	AA
13163	" "	729	" "	"	DD
15917	" "	712	" "	"	D
14481	" "	689	" "	"	C
13867	" "	677	" "	"	AA
14208	" "	647	" "	"	A

THE KIND YOU CAN EXPECT FROM FORGET-ME-NOT'S DAUGHTERS

18640	lbs. milk,	783	lbs. fat,	Class	G
14303	" "	729	" "	"	D
14960	" "	710	" "	"	E
14007	" "	692	" "	"	F
14813	" "	678	" "	"	G
13484	" "	650	" "	"	F
15801	" "	625	" "	"	G
10807	" "	537	" "	"	G

Not many of the daughters of Don Diavolo of Linda Vista are now alive, and the chance to secure one of them—a comparatively young cow, and a class leader to boot—is not encountered every day. Forget-me-not is safe in calf to Knollwood Ultra Knight 85722, our son of Follyland Nancy 52457, A. R. 5266 (712.6 lbs. fat, class G) who sold for $12,500. Two granddaughters and one great granddaughter of "Don" are **ALSO INCLUDED IN OUR CONSIGNMENT** as are:—

A Granddaughter of **DUCHESS RUTH 47060, A. R. 3523,** (formerly World Champion in AA, now 4th)

Two Daughters of **KNOLLWOOD ULTRA KNIGHT 85722**

One Granddaughter of **LANGWATER ZARA 89273, A. R. 10632—5th place in C**

One Daughter of **LANGWATER VALIANT 51868, A. R.,** who is also a granddaughter of **LANGWATER STEADFAST 31672, A. R.**

One Daughter of **ULTRA MAY KING 27600, A. R.**

One Granddaughter of **GOLDEN NOBLE II. OF THE BRIQUET R. G. A. S. 3618**

and

One Daughter of **LANGWATER EASTERN KING 63072**

NEW ROCHELLE -:- NEW YORK

TUSCARORA FARMS CONSIGNMENT

to

Louis Merryman's 15th Semi-Annual Guernsey Sale
October 5th, 1926, Timonium, Maryland

Two Attractive Young Advanced Register Cows

TUSCARORA SUSAN 183874, A. R. 18439

A splendid daughter of Raider's Governor 31978, A. R.

She has an Advanced Register record of 10168.5 lbs. of milk and 503.1 pounds fat in Class G.

VERA GELE 122575, A. R. 18440

A fine five year old daughter of Governor Gele of Summit Dale 49844, A. R.

She has an Advanced Register record of 10324.4 pounds of milk and 518.9 pounds fat, Class C.

Further information furnished upon request

JOHN W. HOLLIS **125 Main Street** **HORNELL, NEW YORK**

Hill Stead Farm

We are consigning to the

HERRICK-MERRYMAN SALE
at **Westfield, September 21st, 1926**

a Son of

WOOD FORD'S TEDDY R 30774, A. R.

Teddy R. is the sire of ANESTHESIA FAITH OF HILL STEAD 114354, A. R. 12732—WORLD CHAMPION GUERNSEY COW with a class leader record in Class B of 19741.9 lbs. milk, 1112.5 lbs. fat. This calf has the potential ability of doing good in any herd in the land. He is worth thoughtful consideration by some of the breeders who have come to realize that they need an out cross in their breeding plans.

HILL STEAD FARM

FARMINGTON :: CONNETICUT

Pencoyd Alberta 155457

is our consignment to

Louis Merryman's Sale
on October 5th

She is sired by Langwater Holliston of Rockingham 67366, A. R. and out of Upland's Beth 95035, A. R. 13225, a daughter of Langwater Cavalier 21012, A. R. Beth has a record in Class F of 10737.2 lbs. milk, 608.9 lbs. fat. PENCOYD ALBERTA 155457 is due to freshen November 7th by Beechwood Gypsy King 93457, a show bull whose sire was sold for the record price of the breed.

Federal Accredited Herd

T. W. & I. W. Roberts
1644 Land Title Building :: Philadelphia, Pa.

This Outstanding Bull For Sale

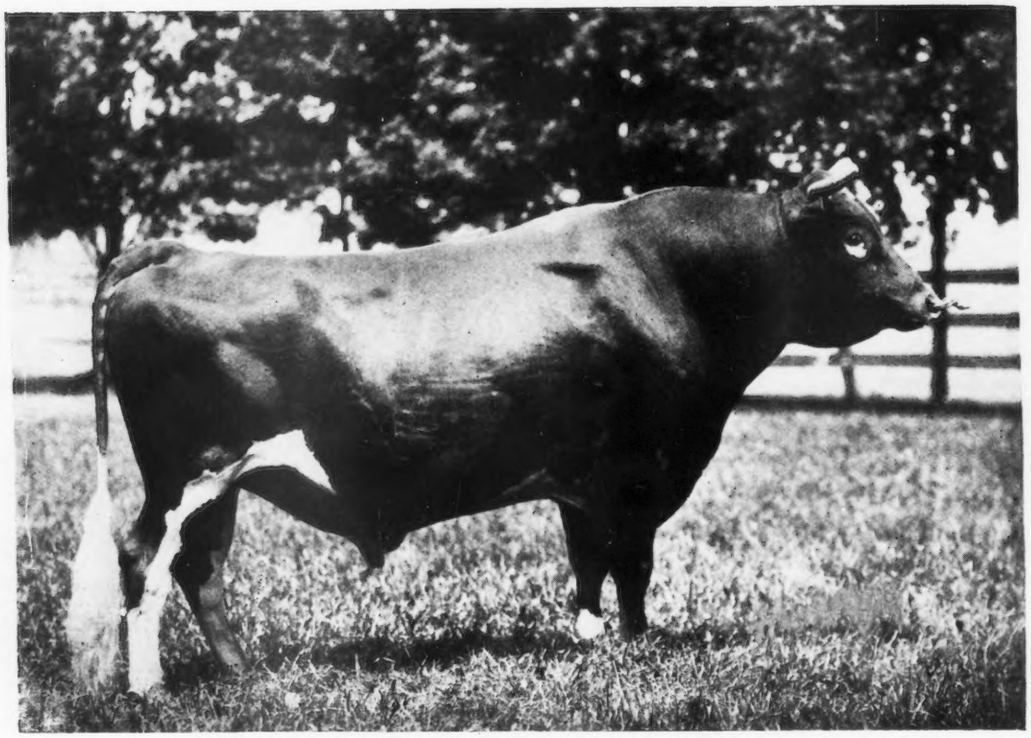

IMP. CHERRY'S HONOUR 71088, A. R.
Dropped June 26, 1919

THIS richly bred Island bull is by Valentine's Honour of the Passee, A. R. champion on the Island in 1918, and out of the great foundation cow, Cherry of Carteret, regarded as one of the greatest matrons ever bred on Alderney. Through his sire, he carries the blood of the most noted Island tribes, being straight Sequel bred through his paternal grandsire, Imp. Honoria's Sequel II., and having as a maternal granddam the noted show winner and high producing cow, Imp. Valentine III., Champion and King's Cup winner in 1915, and the Blythewood Trophy in 1917 and having an Island record of 15477 lbs. milk, 783.10 lbs. fat.

IMP. CHERRY'S HONOUR 71088, A. R., is in the prime of his usefulness and a proven sire. Several of his young things in this herd attest his breeding qualities. We are disposing of him because his bloodlines do not conform to those which we are developing in our herd.

Correspondence is invited and we shall be glad to have anyone interested visit the farm at any time and examine this bull and his progeny. He is guaranteed right in every way, comes from a Federal Accredited Herd and is also negative to the agglutination test for contagious abortion.

WENDMERE FARMS, NEW MARKET, N. J.

A. C. WADLEY, Owner RALPH D. BACON, Herd Mgr.

Coventry Farm Guernseys

FEDERAL ACCREDITED HERD

Imp. Gem's Ruby of Hougue Jehannet 189818

Sire: **Imp. Blanchette's Honour 57906, A. R. on Guernsey**
Dam: **Little Gem of Hougue Jehannet G. P. D. on Guernsey**

GEM'S RUBY is the Winner of the King's Cup on Guernsey in 1924 and has an Island A. R. record of 15227.25 lbs. milk, and 780.73 lbs. fat in Class D. She and her two young daughters are outstanding members of the Valentine-Sequel family at present on Coventry Farm.

Young bulls of fashionable breeding usually for sale at reasonable prices.

Every animal sold by us is negative to the agglutination blood test for contagious abortion.

COVENTRY FARM

Princeton, N. J.

R. L. BENSON, ***Owner*** **G. F. STONE,** ***Supt.***

The A. R. Daughters of Brooklandwood Warrior 45696 A. R. to Date

	Milk	Fat	Class
Warrior's Pet of Halfred Farms 160418	9655.2	458.8	G
Brooklandwood Daisy Bell 107402	9612.1	472.41	G
Sweetness White 109012	8683.4	494.93	G
Warrior's Dimple Belle 147116	10221.3	533.6	G
Shuttlewick Amazon 118641	10156.8	546.81	G
Warrior's Duchess of Halfred Farms 160421	11846.2	591.6	G
Halfred Farms' Dairy Maid 115756	13112.2	637.60	G
Warrior's Actress 147115	7582.0	405.40	GG
Warrior's Marie Jane 160420	9800.4	495.6	GG
Warrior's Gay Caromel 160419	11496.1	556.2	EE
Susan of Halfred Farms 115825	9345.8	505.8	EE
Re-entry	11556.3	601.8	CC
Strontia Charity 107700	11763.4	520.4	BB

Thirteen records average 10371.63 lbs. milk; 524.68 lbs. fat at an average age of 2 years, 279 days

HALFRED FARMS Chagrin Falls, Ohio

Friendship Ultra Itchen 91635
Born June 14, 1923

Descendant of a great producing ancestry. His seven nearest tested dams on his Sire's side have averaged 722 lbs. B. F. and his seven nearest tested dams on his Dam's side have averaged 687 lbs. B. F. He is a Grandson of Itchen King, the Sire of two class leaders. Three or four heifers either bred to or sired by Ultra Itchen FOR SALE at moderate prices. Also a splendid young bull, seven months' old, sired by Ultra Itchen out of Cavalier's Bopeep, a double Granddaughter of Ultra May King.

SEND FOR SALE LIST

Address
WM. NELSON PELOUZE
232 E. Ohio St., Chicago

ALTA VISTA FARM
LAKE GENEVA, WIS.

Waldorf Farms

NORTH CHATHAM, NEW YORK

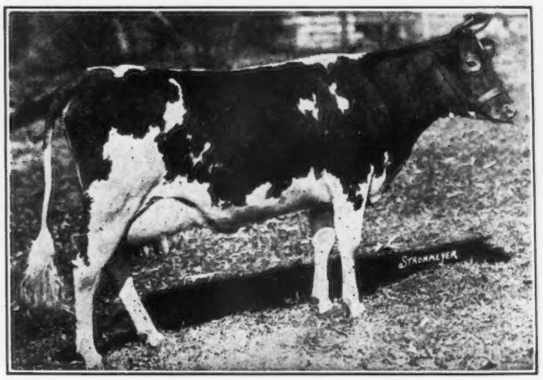

WALDORF'S PERIWINKLE 130346, A. R. 16300
10548.8 lbs. milk, 657.60 lbs. fat, 10th place in Class GG

OFFER FOR SALE, registered Guernsey bull calves out of prize winning A. R. dams with 600 pounds to 700 pounds records at prices farmers can afford to pay and on terms to suit the purchaser. *Accredited Herd.*

OSCAR F. KINNEY
Owner

CLIFFORD E. GREENE
Supt.

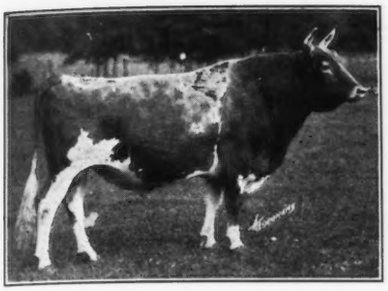

Maple Glen Rose Laddie 54332, A. R.

A son of the great bull, Florham Laddie 20431, A. R. who has 46 A. R. daughters and 11 A. R. sons; and a grandson of Ne Plus Ultra 15265, probably the greatest Guernsey bull of all times.

ROSE LADDIE is the sire of LADY OF PINE RIDGE 119796, A. R. 15587, 14546.2 milk, 820.5 fat (8th cow in Class D)

Unquestionably this is an outstanding prepotent sire—is just seven years old, and his first four daughters to be tested, average 12474.0 lbs. milk, 636.0 lbs. fat, at an average age of two years and nine months. He has five more daughters on test—four in class G and all going at a 600 lb. or better rate, and is also the SIXTH IN A DIRECT LINE ON THE MALE SIDE THAT HAS SIRED ONE OR MORE 800 LB. DAUGHTERS.

Young bulls for sale—EXCELLENT BREEDING. Rock Spring Farm also can spare several cows that are Bred—Low Prices.

BOTH HERDS FEDERALLY ACCREDITED

P. W. BROWNING
Moughon Farm
Riverdale Md.

WM. A. HILL
Rock Spring Farm
Rockville, Md.

SERGEANT'S GOVERNOR OF MOUNTROSE 91577

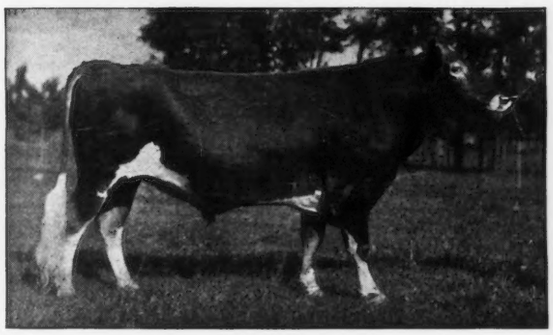

A GRANDSON OF LADYSMITH'S CHERUB 30760

For Sale

Two Guernsey Bulls of Serviceable Age

One a Jr. Champion, W. Va. State Fair, 1925
The Other a Winner, Ohio State Fair, 1925

Both Bulls are Sons of

Sire—Cherub's Sergeant of Shorewood 50944
He is by Ladysmith's Cherub, sold for $5,100.00

Dam—Imp. Sweet Countess Primrose of Mara Alva 83864
Record: 14464.3 lbs. milk. 759.27 lbs. fat, 365 days.

Firestone Farms

Akron, Ohio **Columbiana, Ohio**

Cherub's Royal Champion of Shorewood 79064

Junior Champion National Dairy Exposition 1923
1st Prize 3 year old National Dairy Exposition 1925

FOR SALE

One of his sons out of May Rose Daisy of Avalon 92947, A. R. 12423 who has a Class FF record of 12179 lbs. milk, 609.05 lbs. butter fat. May Rose Daisy is again on test and has made in 6 months 12457.7 lbs. milk and 578.65 lbs. fat.

Bull Calf, well grown and a typey individual for sale
Price $2500.00 F. O. B. Macedonia

O. H. KARCH, *Supt.* **E. C. PECK,** *Prop.*
MACEDONIA, OHIO

HIGHLANDS

A Satisfied Purchaser is more important to us than a sale. — We can satisfy you.

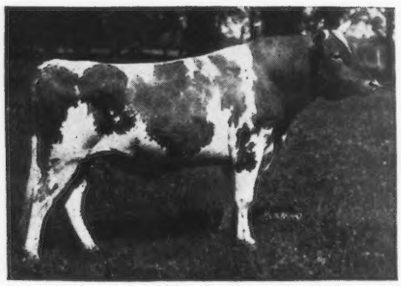

Ultra Select 47137, A. R.
Sire of 12 A. R. daughters including Convent's Ultra Queen Rose 127433, A. R. 16513, with 915.2 lbs. fat (unofficial). Second place Class D.

Opportunity Extraordinary

We are now in a position to offer daughters of these bulls

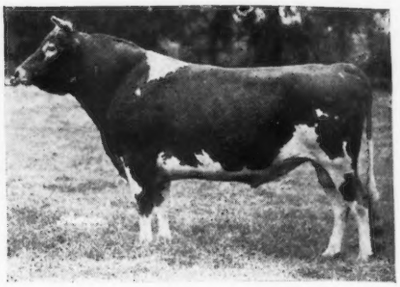

Highland Chief Justice 79640
A son of Ultra Select 47137, A. R., out of a granddaughter of Ne Plus Ultra 15265, A. R.

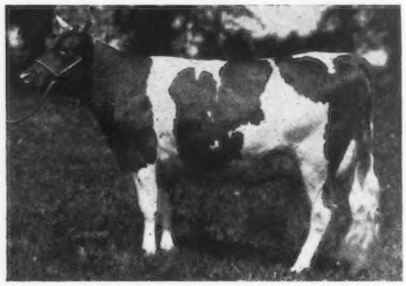

Polly's Primrose 75585, A. R. 8868
14662.3 lbs. milk, 751.6 lbs. fat, Class A.

from such cows as these, as well as from several others of our very best matrons.

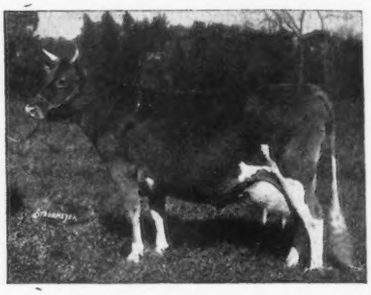

May King's Gloriana 55767, A. R. 5985
Grand Champion New York State Fair as a two-year old.

Before going into winter quarters we must reduce, somewhat, the size of our herd. The herd has been kept carefully weeded (unworthy ones via stock yards) and the quality raised to such an extent that we can now offer a selection from our very best without impairing the quality of our future herd. Our offering includes **three cows with record of over 700 lbs. of fat,** as well as some of their daughters and daughters of other high record cows, sired by the bulls illustrated above. All are good individuals and the breeding includes the blood of Ne Plus Ultra 15265, A. R., Langwater Demonstrator 16451, A. R. Yeoman's King of the May 17053, A. R., Langwater Warrior 26509, A. R., etc. **Write for complete sales list or, better, come to see them.**

The Blood of Ne Plus Ultra Breeds On

Federal Accredited Herd 72882

W. H. GRATWICK, Owner
Office, 814 Chamber of Commerce Bldg.
Buffalo, N. Y.

For particulars address:
NYE H. FREEMAN, Herdsman
Linwood, N. Y.

ISAAC WILKS, Supt.
Linwood, N. Y.

HILLTOP FARM

(Only six miles from Springfield)

SUFFIELD, CONNECTICUT

invites all Guernsey Breeders to our Fifth Annual Field Day and Steak Roast to be held September 23rd. The steaks will be ready at 1 P. M. Daylight Saving Time. Guests are invited to assemble at the Farm immediately after the Guernsey Judging at the Eastern States Exposition.

Geo. M. Hendee, *Prop.* **F. H. Smith, *Mgr.***

Holly Farm Guernseys

Senior Herd Sire:

Blue Blood of Old Farms 95494

A full brother to ANESTHESA FAITH OF HILL STEAD 114354, A. R. 12732, the Greatest Guernsey Cow in the world. 19741.9 lbs. milk, 1112.5 lbs. fat, class B

Junior Herd Sire:

Emblem Champion 96836

Whose dam, Prospect's Charms 72776, A. R. 16048, has a record of 18173.2 lbs. milk, 865.53 lbs. fat.

Herd 80 head, carefully selected for Conformation and Production. Large and Healthy

A Few Males and Females for Sale.

Come and see for yourself.

Prices Reasonable.

HOLLY FARM

SIMSBURY, CONN.

Geo. P. McLean, Prop. **Harry Costello, Mgr.**

Phillips Farm Guernseys

UNIFORMITY

DAUGHTERS OF ALBAMONT EROS 74383

We have eighteen of his heifers now in the herd, and they are just peas in a pod. All being bred to Langwater Primate 107127. Come and look them over. Accredited.

T. REDFIELD PHILLIPS, *Owner*

I. L. WILLBY, *Mgr.*

Montpelier - - - - Vermont

WADDINGTON FARM GUERNSEYS

Dispersal Sale

STATE FAIR GROUNDS—TRENTON, N. J.

October 20, 1926

Owing to the death of Mr. E. W. Oglebay, this herd will be sold at public sale at above named time and place.

FIFTY HEAD

The result of 20 years breeding with the best foundation obtainable.

Line Bred BORDER RAIDER—MAY ROSE Guernseys

RAIDER'S IMPERIALE OF WADDINGTON 70836
A line bred Border Raider

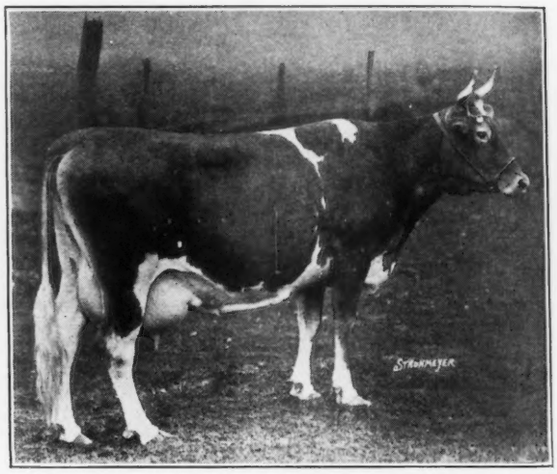

MILFORD OF BETHANY 65962, A. R. 7334
708.8 lbs. fat, class DD; 745.6 lbs. fat, class A

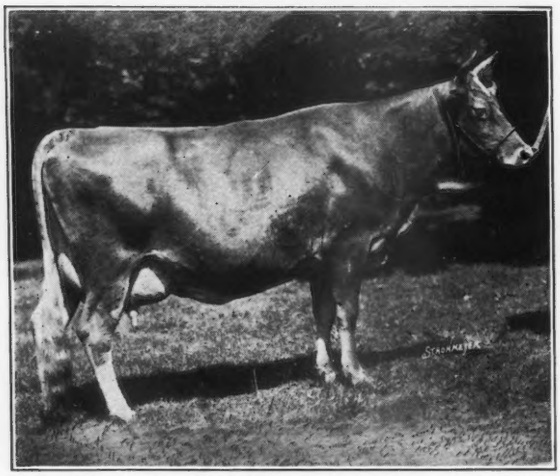

RAIDER'S DAWN OF BETHANY 78141, A. R. 14844
718.23 lbs. fat, Class AA

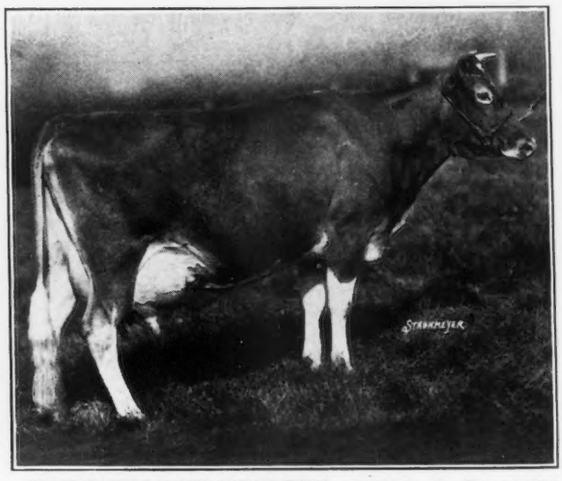

WADDINGTON MILDRED 104813, A. R. 13281
573.04 lbs. fat, class G

Waddington Farm Guernseys — Dispersal Sale

The greatest opportunity of the year to buy the best of the breed at public sale.

Practically every animal in the herd is a son or daughter, grandson or granddaughter of Imp. Border Raider 22243, A. R. The Border Raiders are noted for both type and production.

All females are A. R. cows with records up to 823.29 lbs. fat, or out of such cows.

Send for catalog with pictures, history, records, and breeding of the herd.

Charles L. Hill,
Sale Manager,
Rosendale, Wisconsin

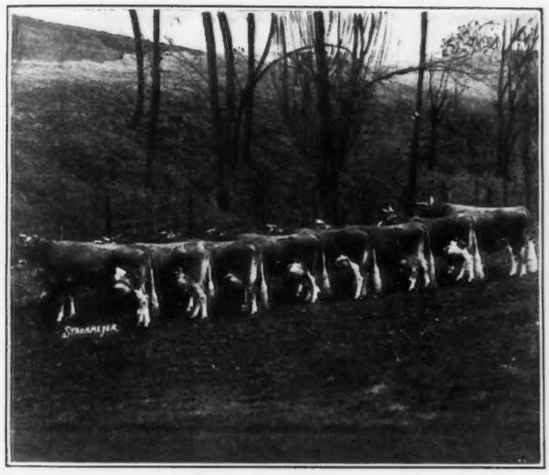

IMP. BORDER RAIDER 22243, A. R.
And seven of his daughters up to 823.29 lbs. fat

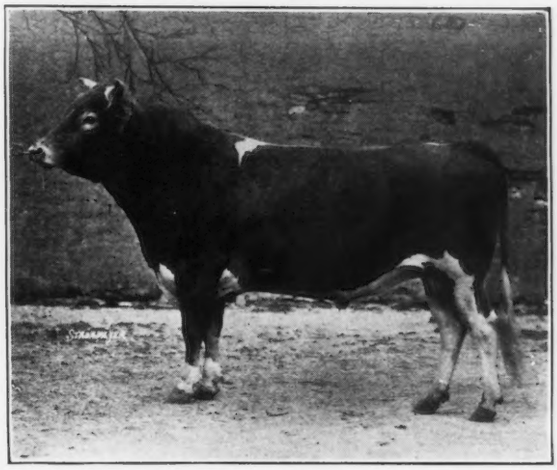

IMP. BORDER RAIDER 22243, A. R.
Sire of 34 A. R. cows

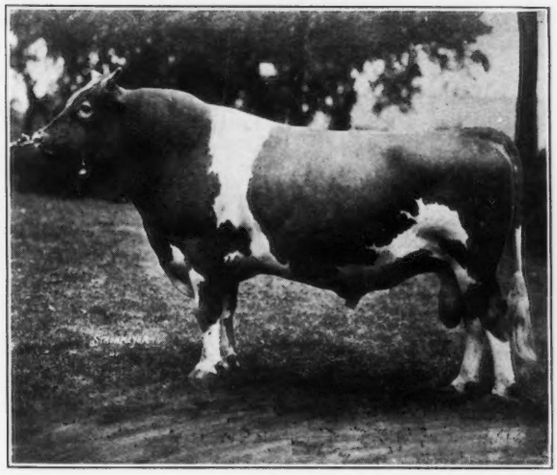

VEDA'S MAY KING OF EDGEMOOR 52112, A. R.
The bull selected to use on the Border Raiders

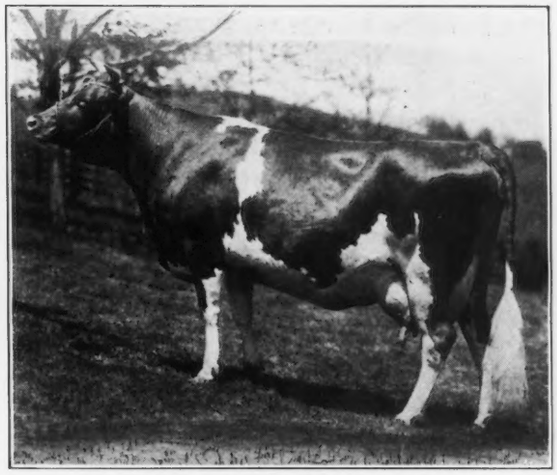

GLEN GABLE VEDA 155366
Daughter of Veda's May King of Edgemoor 52112, A. R., just finishing large A. R. record

Looking Backward at Westchester *and* Long Island

TURN the hour glass back to the days of the American Revolution and look over the same fields in the counties of Westchester and Long Island. Now we view some of the finest Guernseys contentedly browsing in the pastures. Then we found men of determination making the supreme sacrifice for the independence of their country.

The British determined to assault Brooklyn Heights and on the morning of August 27, 1776, encountered the Americans on Long Island. They outnumbered the Americans by many thousand, and after four hours of desperate resistance, part of the colonists succeeded in getting across a marshy stream to safety, while the others were captured. That marked the battle of Long Island.

After the battle and that of Brooklyn Heights, which was lost to the cause, General George Washington moved his main army to White Plains. Here the two armies glared at each other for nearly a month when an attack was made and the British were repulsed. Not many battles were held in the territory, but it was the scene of raids and skirmishes all during the Revolution.

Another important episode in our history occurred in Westchester county, and that was the capture of John Andre at the time Benedict Arnold turned traitor. John Andre assisted him and was captured near Terrytown.

The French army was twice encamped at Crompond near Yorktown. The army consisted of some five thousand men. In 1781 the French and American armies joined at White Plains, when Washington marched from Sing Sing to King's Ferry and the French north to Mt. Kisco.

There are many historical places throughout the counties worth the time of all to visit while the farms in the group have many historical settings.

Old Acres, the estate of Mrs. Robert Bacon, is one of the old landmarks on Long Island. Here General George Washington was sheltered in the present home of the Farm Superintendent. Later a company of Hessian soldiers had their quarters in the same house.

Spring Farm, Tilly Foster, was purchased from descendants of the man who originally settled on the land before the Revolution. The house is built of hewn timbers, while the oldest part was built by using wooden pegs. There is a story which goes with the place that General Washington and his army camped near by before the battle of Yorktown Heights, and the elderly Mrs. Fowler baked bread for him in the old fashioned oven which is still in the dining room of the house.

Woodlands Farm at White Plains is on the battle field of the battle of White Plains and even today the workmen pick up buttons, coins and other relics of that battle.

Many of the other places have historical settings. Ward Acres was a part of the Huguenot settlement before the time of the Revolution. Something of interest may be seen on nearly any road leading through Westchester or Long Island county. The entire section is rich in the many places of historical interest.

The Herds of Westchester and Long Island Invite Your Inspection

1. ELIZABETH DOUGLAS, Owner
THOMAS JACKSON, Agent
SPRING FARM
TILLY FOSTER, N. Y.
Tel: Brewster 132-F-11

3. WM. FAHNESTOCK, Owner
L. F. BANCROFT, Supt.
GIRDLE RIDGE FARM
KATONAH, N. Y.
Tel: Katonah 105

4. G. B. AGNEW, Owner
E. G. CARMAN, Manager
OAKBROOKE FARM
LAKE WACCABUC, N. Y.
Tel: So. Salem 5-F-22

6. JOHN W. GERMAN, Owner
REDVALE FARM
P. O. REDDING, CONN.
Tel: Redding 71

7. HENRY W. HOWE, Owner
WM. H. SANDERS, Manager
BEAVER RIDGE FARM
BEDFORD HILLS, N. Y.
Tel: Bedford Village, 58-W

8. MOSES TAYLOR, Owner
WM. BARCLAY, Manager
ANNANDALE FARM
MT. KISCO, N. Y.
Tel: Mt. Kisco 674

9. J. H. HAMMOND, Owner
F. ROBERTS, Manager
DELLWOOD FARM
MT. KISCO, N. Y.
Tel: Mt. Kisco 20-F-15

10. V. EVERIT MACY, Owner
HARRY STENTIFORD, Herdsman
CHILMARK ESTATE
OSSINING, N. Y.
Tel: Ossining 1083

12. F. M. WARBURG, Owner
W. B. JONES, Supt.
WOODLANDS FARM
WHITE PLAINS, N. Y.
Tel: White Plains, 711

13. E. F. PRICE, Owner
PORT CHESTER, N. Y.
KNOLLWOOD FARM
Tel: Port Chester 50-W

13. ROBT. NELSON, Supt.
WARD ACRES, INC.
Quaker Ridge Road
NEW ROCHELLE, N. Y.
Tel.: New Rochelle 4005

14. C. H. MACKAY, Owner
C. H. HECHLER, Supt.
HARBOR HILL FARM
ROSLYN, L. I., N. Y.
Tel: Office Roslyn 160 or Res., Roslyn 39

15. MRS. ROBERT BACON, Owner
ELEANOR E. MILLER, Supt.
OLDACRES
WESTBURY, L. I., N. Y.
Tel: Westbury 239

16. J. P. MORGAN, Owner
JAMES KELLY, Manager
DOSORIS
GLEN COVE, L. I., N. Y.
Tel: Glen Cove 512

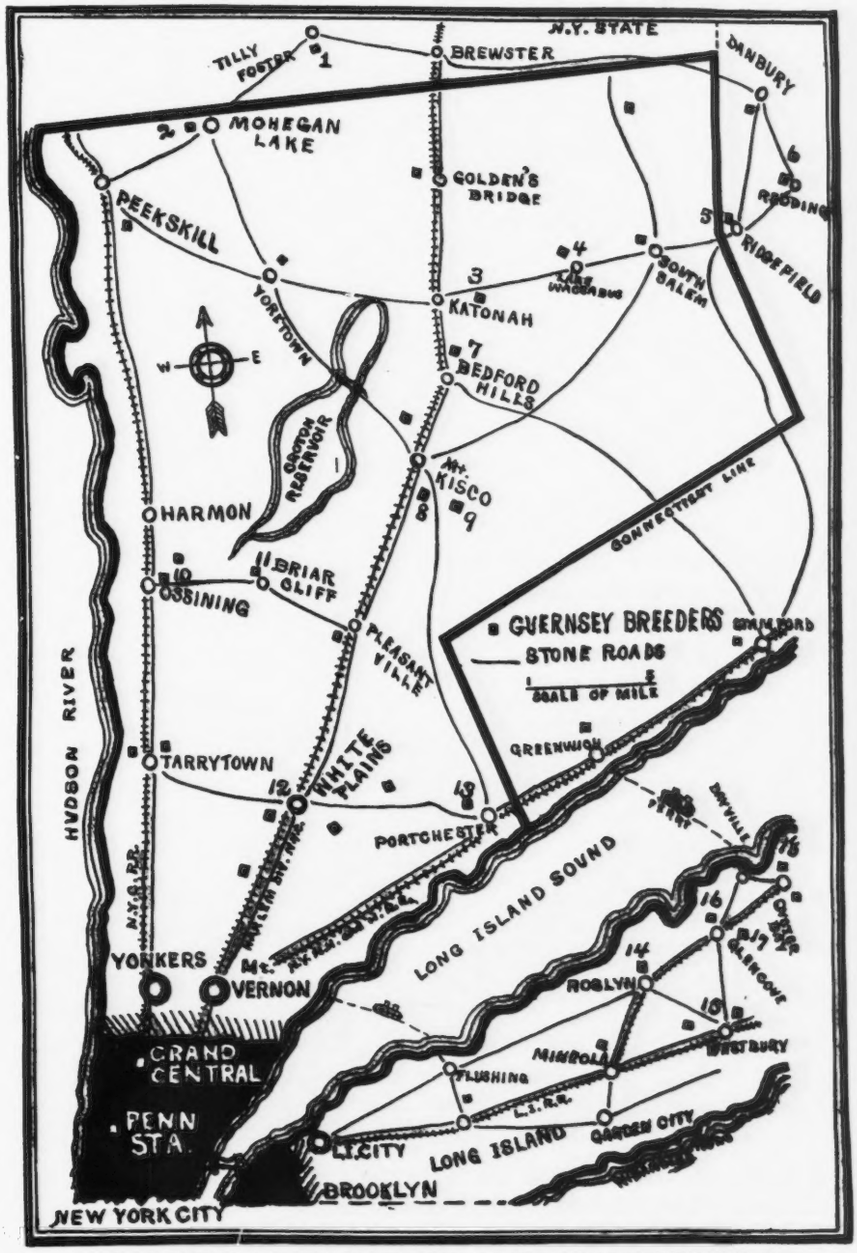

TERRITORY OF WESTCHESTER - LONG ISLAND BREEDERS

Caumsett Guernseys

"Accredited"

THE CAUMSETT HERD is noted for the superior conformation of its animals. It is not widely known that this select herd is producing an exceptionally large amount of clear milk. To date the production figures of 1926 surpass those of 1925 by a wide margin.

During 1925, 31 cows and heifers produced 278349 lbs. milk. 23 of these were milked twice daily. The actual average for every milking animal in the herd was 8979.0 lbs. These cows also produced in this period 17 heifers and 9 bull calves. 26 living calves—2 abortions and 3 cows calved after the year.

31 cows in 1925 produced 26 living calves and averaged 8979 lbs. milk.

Caumsett Milk is in great demand and sells for 20c. at the dairy or retails locally at 28c. per quart.

31 cows produced in 1925 $27834.80 worth of milk at wholesale price of 20c. per quart.

31 Guernsey cows averaged to produce $897.90 worth of milk in 1925.

Caumsett Guernseys are bred for Health, Type and Production.

MARSHALL FIELD, Owner
38 Wall Street, New York

JOHN CLARK, Manager
Huntington, L. I., New York

Somerset County, N. J. Breeders

We have on hand a large assortment of Young Stock by

Langwater Steadfast 31672, A. R.

out of very high class, advanced register dams.
Have lately bought and now using

Florham Aviator

by Fallstaffs Warrior of Florham 84747, out of Florham Bright Eyes 142591, A. R. 18120, 13250.3 lbs. milk, and 645.1 lbs. fat in Class G.

KENILWOOD FARMS

HECTER LAMONT, *Supt.* **GEORGE B. POST**, *Owner*

Bernardsville - - New Jersey

Florham Prior 91481

Senior Herd Sire

His Sire—LONE PINE SENATOR 59906 A. R.

His Dam—FLORHAM ABBESS 80291 A. R.

Record 15046.7 lbs. milk; 804.43 lbs. fat, Class A

Our Farm has been breeding pure-bred Guernseys for 25 years

UPTON PYNE FARM

JOHN NELSON, *Supt.*

Bernardsville - - - New Jersey

Meadowbrook Farm Guernseys

BERNARDSVILLE, N. J.

May Rose Sires

LANGWATER RAIDER 39137
By Langwater Model 28061

BROOKMEAD'S PALLOTTA KING 64122
By Langwater Royal Master 23663

LANGWATER SECRET 80281
By Langwater Warrior 26509

Bull Calves For Sale

Federal Accredited Herd

C. R. BEEKMAN Supt. **PAUL MASIONIS** Herdsman

An Undefeated Jr. Champion

Florham Royalist 95954

Sire—MAJESTY OF LINDA VISTA 56286
Has three A. R. daughters

Dam—PRINCESS MAY OF LINDA VISTA 47711

This Good Sire is our Senior Herd Sire

We are building upon his breeding

THE MAPLES

SILAS EMMONS, *Mgr.*

Bernardsville - - - New Jersey

Langwater Soldier

sires

TYPE and PRODUCTION

IMP. MAY ROSE KING 8336, A. R.

IMP. KING OF THE MAY 9001, A. R.

LANGWATER WARRIOR 26509, A. R.

LANGWATER SOLDIER 43379, A. R.

We have TWO YOUNG BULLS, thirteen months old, FOR SALE

One a son of Langwater Soldier 43379, A. R. The other out of one of Soldier's daughters that made 617 lbs. as a two year old.

WRITE FOR DESCRIPTION AND REASONABLE PRICES.

MOORLAND FARM

Kensington, Connecticut

E. A. MOORE, *Owner* C. R. WEIDMAN, *Supt.*

Terryberry Guernseys

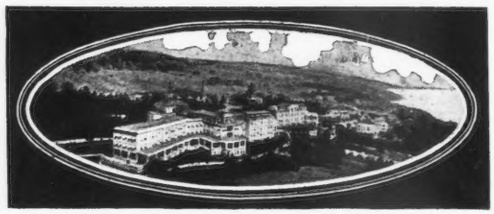

The GLEN SPRINGS, Watkins Glen, N. Y.
On Seneca Lake

This Herd of Forty Matrons was established to furnish The Glen Springs with Guernsey milk and cream from healthy cows under perfect sanitary conditions. The herd carries in rich volume the blood of

NE PLUS ULTRA
LANGWATER WARRIOR
ITCHEN DAISY'S MAY KING OF LANGWATER
LANGWATER PENCOYD
PENCOYD'S GOLDEN SECRET

We invite inspection and offer from the annual increase choice animals for sale.

Accredited Herd No. 69139

We guarantee every sale.

Terryberry Farm :: Watkins, N. Y.

THE GLEN SPRINGS CORP. [Wm. B. Leffingwell, *Pres.*] OWNERS
Thos. P. Walsh, *Manager*

FAIRYDALE GUERNSEYS

All females in our herd are home bred
18 have 30 A. R. records
Average: 10512 lbs. milk; 557 lbs. fat

Come see our herd before you select your next herd sire

ACCREDITED HERD

FAIRYDALE FARM

George C. Stone, *Owner* Pawling, Dutchess Co., N. Y.

RED ECHO FARM

accredited and all negative

Northern Pasture Grown May Roses

CHARLES D. MACDONALD
Topsham, Vermont

Announcing—

GLEN-ETHEL FARM SALE

at

WEST GROVE, PA.

September 30, 1926

30 Registered Guernseys 30 Grade Guernseys

The pure bred cows include such cows as BONNIE ANNE OF BUTTONWOOD 128606, A. R. 16811, 15522.6 lbs. milk, 626.86 lbs. fat, class G, and IMP. DELIGHT OF CRANE FARM 106164, A. R. 14432, 8819.4 lbs. milk, 510.43 lbs. fat, DD, and a lot of good useful cows and heifers that are either milking or due to freshen this fall. Every animal will be guaranteed a breeder.

5 Bulls, including BESSARIUS OF BREIDABLIK 78980, whose first daughter to go on test, bids fair to make 600 lbs. fat in class G.

The Grades will be fresh or close springers and will be of the very best quality obtainable. Everything Federal Tested and sold subject to a 60 days' retest.

FOR CATALOGUE AND FURTHER INFORMATION ADDRESS

CHESTER H. CULLEN

Telephone 188 West Grove, Pa.

Wanted

Proven Herd Sire

Outright or interest of unquestionable performance and popular blood lines

Box Z. M. E.

Care Guernsey Breeders' Journal

PETERBORO, N. H.

FOR SALE

Guernsey Bull Calf, born May 1926

Sire: Son of Langwater Steadfast 31672, A. R.
Dam: Daughter of Langwater Warrior 26509, A. R.
Sire and Dam bred at Langwater Farms.

Straight calf, clear nose. PRICE, $300.00

Herd Federal Accredited

PAUL ROEHRIG

Route 1 Topsham, Me.

WHITCOMB FARMS

announce

the purchase of a son of Langwater Steadfast 31672 for their future herd sire

GREEN MEADOW BRAVERY 78072

SIRE—Langwater Steadfast 31672, A. R.
Sire of 17 A. R. daughters whose ten best records average 13797.67 lbs. milk, 685.57 lbs. butter fat.

DAM—Green Meadow Barbara 110767, A. R.
10202.4 lbs. milk, 551.7 lbs. butter fat, class A

H. H. WHITCOMB Littleton, Mass.

Twentieth Annual

NATIONAL DAIRY EXPOSITION

DETROIT

October 6th to 13th

EVERYTHING FOR DAIRY PRODUCTION

The Mecca of dairymen who take pride in their industry and want to make progress.

The best Guernsey herds of the world will be judged Tuesday, October 12th. ***You'll want to be at the ring side.***

Go by train or automobile. Reduced railroad rates from everywhere---good roads for touring.

Make the trip to your Exposition and see the world's automobile center at the same time.

Greyholme Farm Guernseys

A Son of Sequel's Slogan 95078

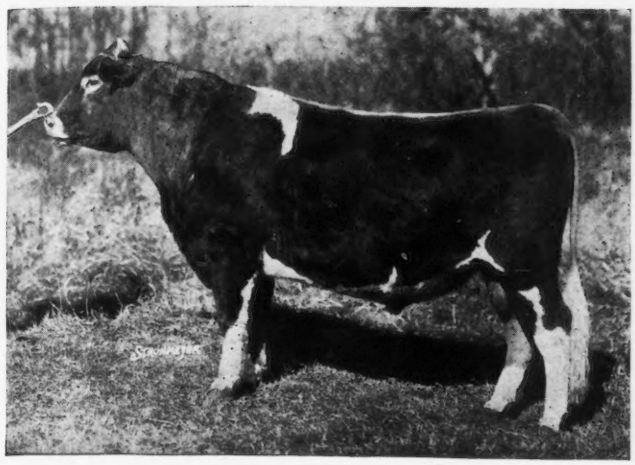

IMP. BICKLEIGH CHEIFTAIN V. 91011

SEQUEL'S SLOGAN 95078

already has

Seventeen Advanced Register Daughters

that have made Eighteen Advanced Register Records in fifteen different herds, averaging:

11005.1 pounds milk
552.0 pounds fat

at an average age of 3 years, 230 days.

We can now offer

Imp. Greyholme's Soldier 95078 →

sire of

Two outstanding heifer calves in the Greyholme herd. Fifteen females now safely in calf to him from seventeen services. A sure breeder.

We also offer

Greyholme's Sequel Warrior 122787

A February bull calf sired by Chieftain. Sequel Warrior has both type and production. His sire's dam has an Island record of 698 pounds fat; his eight nearest American bred dams average just under 600 pounds fat each. Individually Sequel Warrior is hard to fault. Wouldn't he help your herd?

A Grandson of Sequel's Slogan 95078

IMP. GREYHOLME'S SOLDIER 95078

SLOGANS ARE SUPERIOR

Breeders now using this blood would nearly constitute the "Who's-Who of Guernseydom"

Full particulars will be gladly furnished but personal inspection is preferred.
Visitors will save their time by notifying us in advance either by letter or wire.

"Mr. Cook will be at the Mineola Fair, Sept. 14th; at the Sesqui-Centenial, Sept. 15th and 16th; at the Eastern States, Sept. 22d and 23d; at Brockton Fair, Oct. 6th and at the National Dairy Show, Oct. 12th and 13th. Ask him about the Greyholme offerings in both males and females."

GREYHOLME FARM

West Warwick :: Rhode Island

Address:

C. PRESCOTT KNIGHT, *Owner*
Box 544, Providence, R. I.

WALTER A. COOK
Manager

FOREMOST GUERNSEYS

FEDERAL ACCREDITED HERD NO. 39213

Constructive breeding for the improvement of Production, Type, Vigor and Reproduction is the aim at Emmadine.

DAMS OF OUR HERD SIRES:

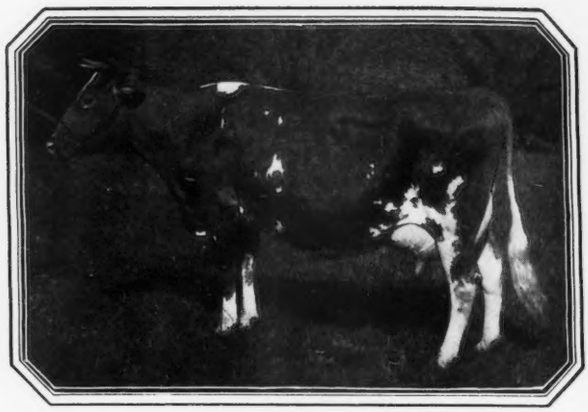

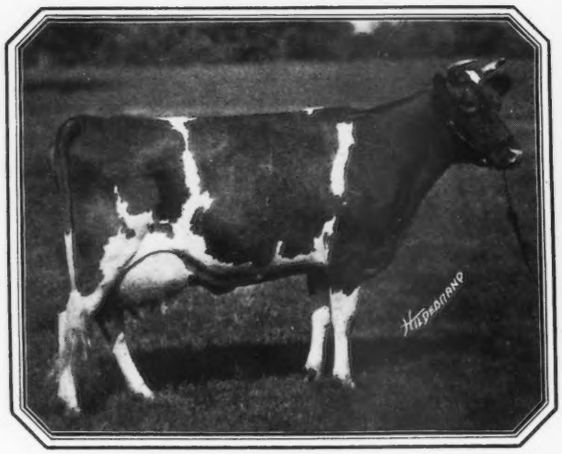

The A. R. records of these four cows (two tested Class A, one in Class F and FF) average 14058 lbs. milk, 730.5 lbs. fat.

With this inheritance of the essential factors of breed improvement, their sons mated with the many outstanding cows in the Emmadine herd, gives breeders the opportunity of a large selection from which to secure herd sires bred in right lines and with the inherited ability to improve.

A personal visit to inspect our FOREMOST GUERNSEYS is extended to all interested in the upbuilding of The Guernsey Breed.

EMMADINE FARM

Hopewell Junction (Dutchess County) New York

J. C. PENNEY, *Proprietor* JIMMY DODGE, *Manager*

LOCUST GROVE FARM

MIXTER HARDWICK 107510

His Dam:

MIXTER FAITHFUL 101637, A. R. 11670

12601.9 lbs. milk, 744.69 lbs. fat in class FF

1st Prize and Grand Champion, Eastern States Exposition 1925

1st Prize National Dairy Show 1925

His Sire:

MIXTER MAY ROYAL 65203

The $23,000 sire from Mixter Farm.

Out of Yeoman's Mixter Charm 73194, A. R. 8573, 9978.1 lbs. milk, 536.93 lbs. fat in class DD; 15115.10 lbs. milk, 819.18 lbs. fat in class A

Such a sire heads our federal accredited herd carrying a large amount of Glenwood blood in its foundation females with which we are blending the choicest of the Langwater blood lines.

Other Sires in Service:

LUCILLES LANGWATER VALIENT 78139
MIXTER PETER 100137 (half-brother of Mixter Hardwick)
GLENWOOD'S ROSE KING OF LOCUST GROVE 73460

We welcome inspection of the herd at Westville, N. J. (Eight miles from Philadelphia)

Visit us while at the Sesqui-Centennial

Henry W. Leeds, *Proprietor* - **Hotels Chalfonte and Haddon Hall** - **Atlantic City, New Jersey**

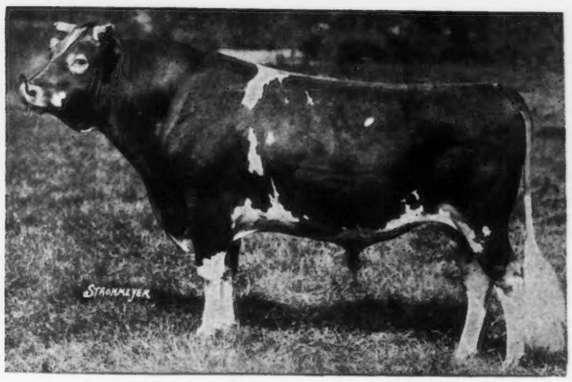

IMP. VALENTINE'S HONORABLE SEQUEL 51895

Four of his first daughters now on test in the Farmer's Division—all in Class GGG—are averaging 47.3 pounds of fat from an average of 1137.7 lbs. milk. They have been on test from one to three months. They include:

Grassland Anitine 161512
Grassland Letty 169690
Grassland Lilitine 161511
Grassland Zethitine 163669

GRASSLAND FARMS

ROBERT and HERBERT SCOVILLE - Owners

Communicate with E. G. WOODWARD, Taconic, Conn.

For Sale:

Two desirable young bulls by

LANGWATER CLAIMANT 60952

The son of Langwater Steadfast 31672, A. R., out of the great cow, Imp. Itchen Wood Sorrel 45007, A. R. 3578, that heads the Wolfpen herd

WOLFPEN PILOT 119665

Born November 11, 1925

His dam, Wolfpen Primula 148765, is a daughter of Langwater Warrior 26509, A. R.

WOLFPEN BUGLER 119606

Born November 29, 1925

This very attractive young bull is out of Elberon's Pine Blossom of the Prairie 72743, A. R. 14401, a cow with a very creditable record and the dam of Black Hawk's Pride of the Prairie 85646, Junior Champion, Waterloo Dairy Congress, 1923

FEDERAL ACCREDITED HERD

These bulls are negative to the agglutination test.

Wolfpen Farm

SOUTHBOROUGH, MASSACHUSETTS

A Great Granddaughter of

LADYSMITH'S CHERUB 30769

The Type Plus Production Sire is carrying on--

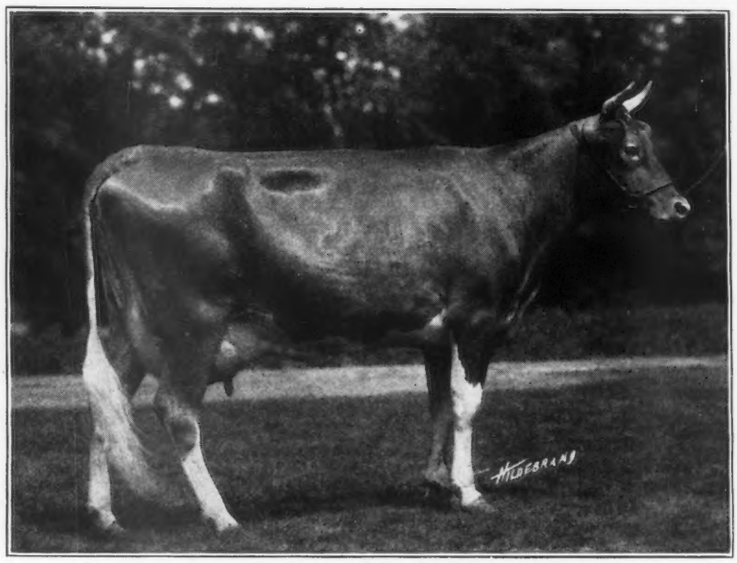

GERAR VIOLET CORA 157602

On retest in 221 days has produced 10213 lbs. milk, 433 lbs. fat in class G.

She is sired by Cora's Royal of Shorewood 66101, he by Cherub's Ace of Shorewood 50945, a son of Ladysmith's Cherub 30760, A. R. Ace also sired Shorewood Resolute 71989, National Grand Champion in 1924.

Cora's Royal's first daughter finished with 626 lbs. fat in class GG. Three other daughters now on test will make from 600 to 700 lbs. fat in two year old form.

Ladysmith's Cherub 30760 has now 19 A. R. daughters with records up to 869 lbs. fat. His ten best daughters average 12585 lbs. milk and 685 lbs. fat. Only three records made at mature age. All have shown marked **increased** production over that of their dams with but one exception.

Ladysmith's Cherub 30760 offspring have won more blue ribbons than any other bull living or dead.

This wonderful combination of TYPE PLUS PRODUCTION can be secured in grandsons of Ladysmith's Cherub 30760 which we have on offer—one or two of serviceable age and a few younger. We shall be pleased to tell you about them.

Our show herd will be on the circuit again this fall at a number of the leading fairs. See them and be convinced that it pays to

Buy Ladysmith's Cherub Blood

D. D. Tenney
Owner

SHOREWOOD FARM
Crystal Bay, Minn.

C. S. Holgren
Supt.

The BARKREST HERD

Accredited Herd 96270

We want to introduce to you our Pauline family

PAULINE OF SHADY LAWN GUERNSEY FARM 96386, A.R. has completed two A. R. records and is now working on her third at seven years of age. Her first record in DD was 12628.5 milk, 677.53 fat. Her second was 16914.2 milk, 854.5 fat in A. She now has to her credit, in 190 days, 10950.2 lbs. milk, 55.083 lbs. fat (subject to approval). Her mother, three full sisters, one daughter, one granddaughter, and six half sisters are now in our herd. We are building on this family.

Beardsley Farms

Garrettsville, Ohio

M. J. BARKER, Jr., Owner **CARROLL E. EBY, Manager**

We Have Recently Purchased

ULTRA HOLLISTON 115241

Who is out of Ultra Rose 58909, A. R. 6566, a 727.11 lb. daughter of Ne Plus Ultra 15265, A. R., and sired by Brilliant Holliston of Rockingham 73392, a son of Langwater Holliston 28055, A. R., and Brilliant Lassie 86452, A. R., 11008, 746.32 lbs. fat. We are using this bull and our senior herd sire Albamont Regent 81746, a grandson of Langwater Warrior 265509, A. R., out of St. Austell Daffodil 84890, A R. 7384, 876.5 lbs. fat, a daughter of Don Diavola of Linda Vista 23565, A. R., with both our pure bred Guernseys and the best of our grades.

The pure bred heifers will be retained by us, but we will sell any of the grade heifers on order. We would be glad to have you come and inspect our herd.

CLAPBOARD HILL FARMS CO.

New Canaan, Conn.

We Offer our Two Herd Sires

Imogene's Prince of Iowanola 77542
Born August 8, 1921
A PRIZE WINNING CHERUB
and the sire of many excellent young animals.
Dam is State Champion of Iowa in CC.

ALSO

Queen's May Secret of Minot 65848
Born May 9, 1920
A son of May Rose Golden Secret 34920, A. R., and May Queen of Pomeroy 57443, A. R. 5988.

***Also* TWO BULL CALVES**

SEND FOR PEDIGREES AND PRICE LIST

E. S. PERSON **Minot, No. Dak.**

AIYUKPA GUERNSEYS

HERD SIRES

LANGWATER MARMION 60160
by Langwater Steadfast 31672, A. R.
out of Imp. Langwater Lily 26606, A. R. 1409
Three-fourth brother to Shuttlewick Levity

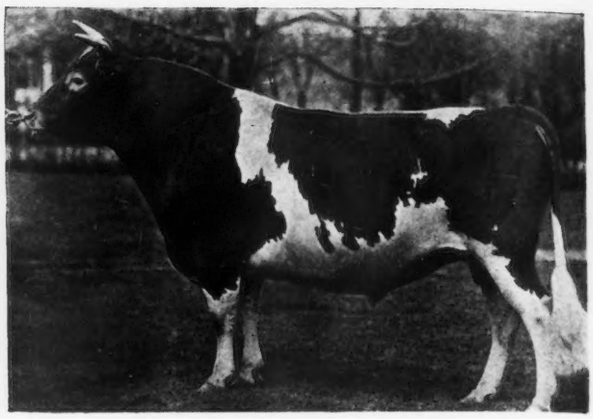

LANGWATER EASTERN KING 63073
by Langwater Warrior 26509, A. R.
out of Langwater Cleopatra 47043, A. R. 4637
Double Grandson of King of the May

Production of Some of Our Breeding Matrons

	MILK	FAT	CLASS	
Shuttlewick Levity 101850	16896.0	804.4	G	2nd in class; World's Record when made
Golden Coronet of Jean Du Luth 81283	12253.5	729.7	FF	3rd in Class
	15485.9	968.8	AA	World's Record
Lone Pine Mollie Cowan 91285	12760.0	703.8	G	Wis. State Champion
	16927.7	840.3	BB	World's Record
Katherine's Trixie 100396	18495.7	791.5	F	4th in class; World's Record when made
	18668.4	753.2	B	
	21071.4	839.4	A	2nd in milk production
Gerar Pearl's Daughter 77032	13166.9	645.8	CC	8th in class when made
	18656.7	884.8	A	
King of the May's Itchen Daisy 34916	12510.5	739.0	A	Record made at 11 yrs.
Silverwood Diana 82940	16092.0	733.8	B	
Diamond of Maple Hill 85063	12943.8	732.4	C	
Goldmead's Bright Star 102077	15233.5	727.7	EE	3rd in class
Moss Raider's Primrose 96860	13039.7	723.2	AA	
Shuttlewick Mirth 129736	13633.6	706.1	G	
White's Treva Girl 138210	12928.6	689.4	GG	6th in class
Mixter Gertrude 79712	11849.8	683.5	B	
Moss Raider's Polly 94731	12354.2	677.5	A	
Yeoman's Mixter Wonder 87579	13496.8	676.5	F	
Florham Donna May 123982	11675.9	631.5	G	
Craigamoor Vernette 3d 114118	11450.4	629.3	FF	
Imp. Queenie of Friquet de Haut 187315	11122.0	617.4	F	Island Record
Shuttlewick Happy Girl 146694	10380.2	506.7	GG	(Unofficial)

AIYUKPA GUERNSEYS

AIYUKPA GUERNSEYS

BREEDING MATRONS

SHUTTLEWICK LEVITY

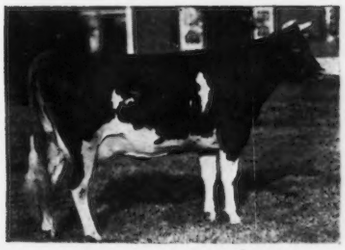
LANGWATER LAUGHTER

SHUTTLEWICK MIRTH

SHUTTLEWICK HAPPY GIRL

SILVERWOOD DIANA

GOLDEN CORONET OF JEAN DULUTH

LONE PINE MOLLIE COWAN

WHITE'S TREVA GIRL

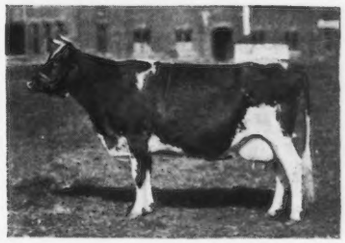
DIAMOND OF MAPLE HILL

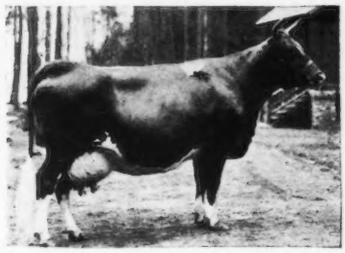
GERAR PEARL'S DAUGHTER

GOLDMEAD'S BRIGHT STAR

MOSS RAIDER'S POLLY

Write us if you desire a Herd Sire from any of above or females combining breeding, prepotency, type and production

CAMP AIYUKPA

Lyon Mountain, New York

WM. H. WILLIAMS
Owner

K. C. SLY
Manager

FRANK ROSE 26342 A. R.

Frank Rose 26342, A. R.

Sons and Daughters Carry On

He was the sire of 18 A. R. daughters with others on test. Among some of his daughters may be found:

Fillpail of Fritzlyn 3d with two records, the last in Class B of 11890.8 lbs. milk and 647.98 lbs. fat.

Senecta of Fritzlyn 3d, with a record in Class C of 10782.9 lbs. milk and 599 lbs. fat.

Frank's Lily of Fritzlyn, in Class GG has a record of 8674.8 lbs. milk and 526.99 lbs. fat.

Helen of Hill Girt has three A. R. records, making in the last one, 15087.5 lbs. milk, 745.62 lbs. fat, Class A.

Frank Rose was sired by Primal 15307 A. R. On his paternal side he carried the blood of Sheet Anchor and Imp. Masher II. His sire had the distinction of having the three great producing dams, Pride of Place 22284, Pride of Birth 18443 with 8 A. R. daughters and Imp. Pride of Home 14447.

The dam of Frank Rose was Red Rose of Chesterbrook 22763, who was a half sister to the former World Record cow, May Rilma who produced 19673 lbs. milk and 1073.41 lbs. fat.

His breeding is carrying on. Ellen of Hill Girt, his granddaughter, won over Admiration of the Prairie at the Trenton Interstate Fair last fall. Later Admiration of the Prairie was made Grand Champion at the National Dairy Show.

Frank Rose died recently at nearly 13 years of age, but we still have a few of his sons available and some more of our good cows are bred to him.

FRITZLYN FARMS : : **Pipersville, Pa.**

ETHERSTON FARM - ERIE, PA.

WM. H. FORSTER, ***Owner***

Senior Herd Sire

Saugerties Ultra Rival A. R.

Junior Herd Sire

Saugerties Royal Prince A. R.

Federal Accredited Herd and blood tested for Contagious Abortion

We have twenty-five A. R. cows and will be pleased to send Pedigrees and Prices on such bull calves as we have to offer.

Correspondence Solicited

Seventh Annual Sale

BLUE EARTH COUNTY GUERNSEY BREEDERS' ASSOCIATION

WEDNESDAY, SEPT. 29,

AT TWELVE O'CLOCK SHARP

30 pure bred females
20 grade females
18 bulls

Catalog on request

Every herd is federally accredited

Dr. M. B. Wood **Mankato, Minn.**

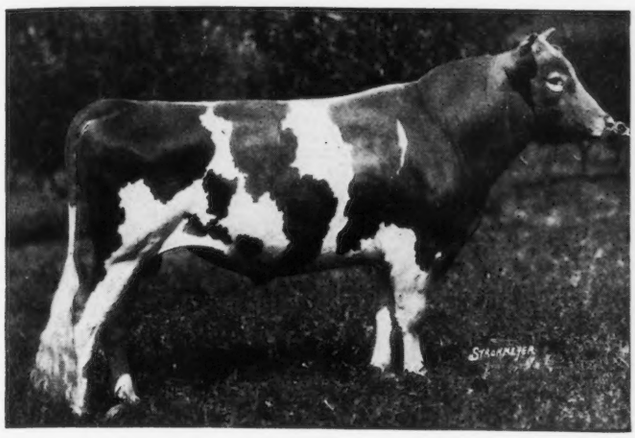

Langwater Africander 57121 A. R.

Inherits type, production and popularity

SIRE : Langwater Steadfast
DAM : Langwater Queen of the East

He Has Opportunity!

Sons *of* Africander *in* Service:

LANGWATER SHIEK 77112
Herd Sire at LANGWATER FARMS, NORTH EASTON, MASS.
Sire: **Langwater Africander 57121**
Dam: **Langwater Laughter 93086**
11450.1 M., 665.24 B. F., Class F

WYEBROOK AFRICUS 71635
Herd Sire at CINCHONA FARM, CHESTNUT HILL, PA.
Sire: **Langwater Africander 57121**
Dam: **Fair Lady of Rockstone 90412**
11081.0 M., 618.15 B. F., Class G

WALDORF AFRICANDER 71048
Herd Sire at WALDORF FARMS, NORTH CHATHAM, N. Y.
Sire: **Langwater Africander 57121**
Dam: **Bessie Hardwick of Edgemont 39387**
11894.8 M., 647.73 B. F., Class A

WALDORF ARISTOCRAT 71049
Herd Sire at INDIAN LADDER FARM, ALTAMONT, N. Y.
Sire: **Langwater Africander 57121**
Dam: **Miss Dewdrop of Rockstone 87150**
10562.9 M., 470.53 B. F., Class G

WOODSTOCK BOY OF WHITE FARMS 82071
Herd Sire at MARIVALE FARMS, GOSHEN, N. Y.
Sire: **Langwater Africander 57121**
Dam: **Marie's Replica of Sunnyside 85826**
14071.7 M., 757.52 B. F., Class D

BUTTERBOY OF WHITE FARMS 100204
Herd Sire at GAYHEAD GUERNSEY FARM, COXSACKIE, N. Y.
Sire: **Langwater Africander 57121**
Dam: **Katonah's Buttercup 2d 101031**
13811.1 M., 634.34 B. F., Class D

KATHRYN'S AFRICANDER OF WHITE FARMS 108105
Herd Sire at ELM ROW FARM, ALBION, MICH.
Sire: **Langwater Africander 57121**
Dam: **Kathryn's Vonduboc May 100698**
9892.6 M., 520.85 B. F., Class F

AFRICANDER OF BRADFORD'S FARM 111711
Herd Sire at BRADFORD'S DAIRY FARM, ALMA, MICH.
Sire: **Langwater Africander 57121**
Dam: **King Philip's Keda 106770**
9615.3 M., 520.41 B. F., Class E

AFRICANDER KING OF WHITE FARMS 91728
Herd Sire for R. C. GUY, CHESTER, S. CAR.
Sire: **Langwater Africander 57121**
Dam: **Fantinelily King 47932**
13711.5 M., 615.96 B. F., Class C

DON OF WHITE FARMS 108106
Herd Sire at MIDVALE FARMS, MOLINE, ILL.
Sire: **Langwater Africander 57121**
Dam: **Matie of Bellmath 96362**
14466.7 M., 670.76 B. F., Class D

Write for Pedigrees and Prices

ACCREDITED HERD

L. E. WHITE
Proprietor

White Farms

CAIRO, NEW YORK

S. E. WHITE
Mananger

Visitors met by appointment at Catskill (West Shore R. R. or Ferry from Hudson, N. Y. C. Railroad)

MIXTER PRINCE 109775

Junior Herd Sire at Kenfleur Farm

His Sire is:

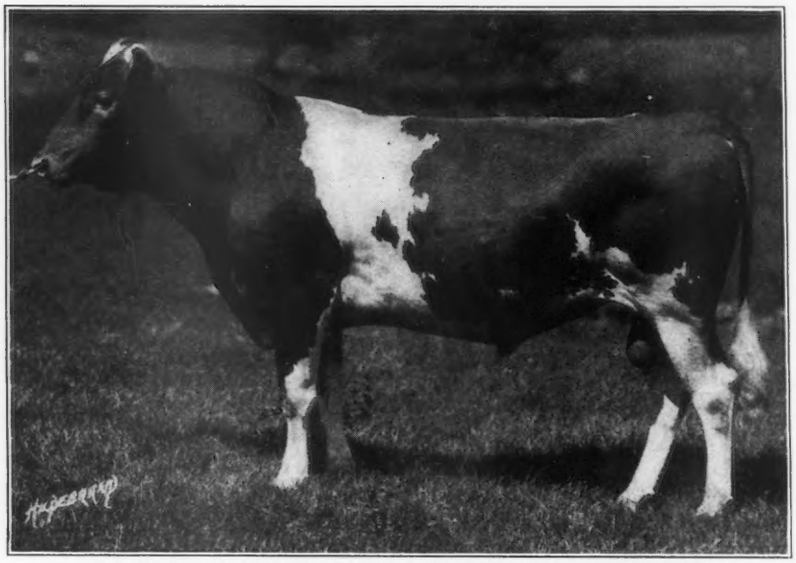

UPLAND VIKING 89993

UPLAND'S VIKING 89993, the sire of our Junior herd bull, traces through his sire and dam from the purest and greatest May Rose lines. His sire, Langwater Cavalier 21012, A. R. has thirty-one A. R. daughters and eight A. R. sons. Among his Advanced Register daughters are:

Cavalier's Helen 65648, A. R. 6821 with 12668.30 pounds of milk and 734.34 pounds of butter fat in Class F.

Upland's Desire 84446, A. R. 14489 with 12411.70 pounds of milk and 713.20 pounds of butter fat in Class B.

Falstaff's Wyoming of Upland Farms 68406, A. R. 5714 with 16125.2 pounds of milk and 745.6 pounds of butter fat in Class AA.

In the show ring Langwater Cavalier 21012, A. R. the grandsire of our junior herd bull took first place, Senior and Grand Champion at Brockton Fair, 1914 and First prize, Get-of-Sire, Eastern States Exposition 1919.

H. C. HORNEMAN
K. H. HORNEMAN
Proprietors

KENFLEUR
ADVANCED REGISTRY GUERNSEY CATTLE
DANVILLE, ILL.
123 Washington Ave.

ROLLA JORDAN
Superintendent
HENRY JENNER
Herdsman

For Your Future Herd Sire

A Son of

Water Witch of Rockingham 128047, A. R.

By

Langwater Holliston 28055, A. R.

His Sire:

Langwater Holliston 28055, A. R.

Has seventeen daughters tested at an average age of 3 years and 188 days whose 23 records averaged 11219.4 lbs. milk and 600.7 lbs. fat.

His sire was Jethro's May King of Linda Vista 14591, A. R., and his dam, Langwater Francaise 35751, A. R. 3034.

His Dam:

Water Witch of Rockingham 128047, A. R.

10554.7 lbs. milk and 515.2 lbs. fat in Class G.—13743.8 lbs. milk and 678.0 lbs. fat in Class EE, making tenth place on the roll.

Her sire, Pencoyd Randot 47205, and her dam, Salem Witch 66267.

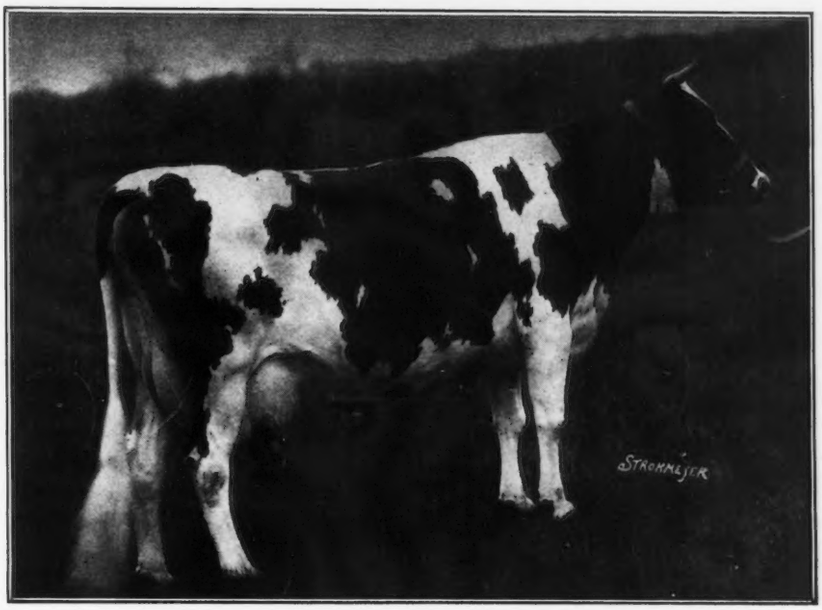

***His Dam*—Water Witch of Rockingham 128047, A. R.**

We are also offering for sale a grandson and double-grandson of

LANGWATER HOLLISTON

Rockingham and Greycourt Farms

SALEM, NEW HAMPSHIRE FEDERAL ACCREDITED HERD **METHUEN, MASSACHUSETTS**

C. E. TISDALE, *Manager* — Address correspondence to D. G. TENNEY. *Owner*, 15 West Fourth Street, New York City

WAWA DAIRY FARMS

Wawa, Delaware County, Pennsylvania

PREMIER HERD SIRE

BROOKMEAD'S STARS AND STRIPES 49117

SIRE: Langwater Stars and Stripes 21872 A. R.
Sire: Imp. King of the May 9001 A. R.
Dam: Dolly Dimple 19144 A. R.
703 lbs. fat Class G; 906 lbs. fat Class D

DAM: Pallotta's Beauty of Barrington 38471
650 lbs. fat Class D; 950 lbs. fat Class A
Sire: King Bell 13482 A. R. by May Rose King
Dam: Imp. Bella 3d of the Ramee
Dam of Belladia A. R. 934 lbs. fat Class A

Average, "Butter Fat Inheritance" of Brookmead's Stars and Stripes as shown by Dam's record and Sire's Dam's record is 920 lbs. fat, making him (with one exception) the greatest "BUTTER-BRED" bull in service to-day.

A STRONG PART of the FOUNDATION HERD at WAWA was built on GLENWOODS. Many great cows in our herd today carry this blood, which has produced our LATEST GUERNSEY CHAMPION, on both sides.

Two Splendid Opportunities on our present sales list carry World's Champion blood throughout the pedigree, as follows:

Sire: FALCON'S HERALD 69591. Dam's record 866 lbs. fat.
Dam: GLENWOOD'S LADY RAYMOND 87459. A grand cow.
14712.9 lbs. milk, 604.4 lbs. fat. Capable of a larger record.

"THE RIGHT CONCLUSION FOR A GUERNSEY SALE"

WAWA DAIRY FARMS,
PHILADELPHIA, PA.

AUBURN, PA.
APRIL 23, 1926

I received the bull calf on the 21st. He is a very fine calf and is everything I expected. I am very much pleased with him. He looks promising for a great bull.

Yours truly,
(Signed) JOHN E. LUCKENBILL

P. S. I will return the crate the first time I go to town."

And the prices are reasonable. Address all inquiries to

WAWA DAIRY FARMS 22 South 32nd Street PHILADELPHIA, PA.

CORIUM GUERNSEYS

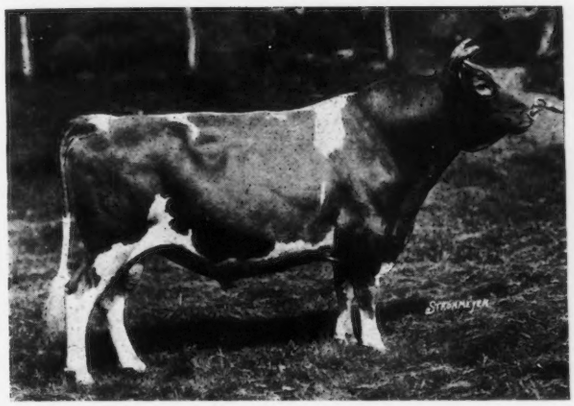

Langwater

Ultimas 39637, A. R.

The proven production sire, sired by a proven production sire.

We offer sons of Langwater Ultimas from A. R. cows. In a bull of this breeding you will not be disappointed. Let us send you a list of our offering.

CORIUM FARM INC. : FOND DU LAC : WISCONSIN

Roughwood Guernseys

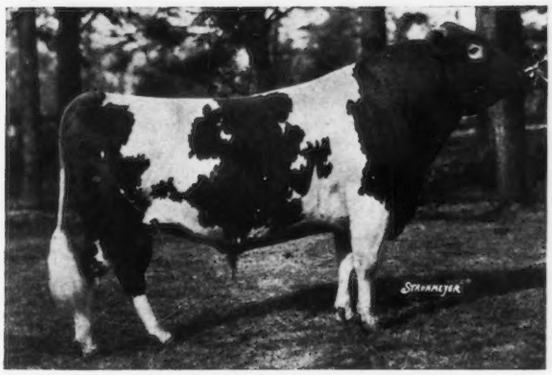

CRAMOND STALWART 58812, A. R.
Sire—LANGWATER WARRIOR 26509, A. R.
Dam—IMP. LANGWATER PEARL 26605, A. R. 1528
Record—12763.0 lbs. Milk, 689.41 lbs. Fat, Class A

Cramond Stalwart 58812, A. R. is three-quarter brother to Langwater Fisherman 12873, A. R., being out of the same dam.

We will soon have a few sons to offer by this bull, out of high class Advanced Register females.

Federal Accredited Herd

George N. Barrie - Chestnut Hill, Mass.

Guernsey Pedigree Specialists

TYPEWRITTEN PEDIGREES
Where you desire fully extended two-color typewritten pedigrees, strictly up-to-date, send for 14 ancestors at $.85 each; 30 ancestors at $1.25 and 62 ancestors at $2.50.

HERD REGISTERS
If you are interested in keeping a loose leaf book showing pedigrees and breeding and milk and butter fat records, let us send you samples of our 30 or 62 ancestor sheets. We carry covers in stock.

MULTIGRAPH PEDIGREES
We can furnish attractive two-color 14 ancestor pedigrees at prices for large quantities which will allow you to inclose a pedigree with every inquiry. Send for samples and prices.

SALE CATALOGS
For attractive, carefully printed and distinctive sale catalogs at prices which will save you money write us for samples before placing your order. We guarantee deliveries in any part of the country.

We maintain a thoroughly equipped office for the advertising of the Guernsey Breed only. Our pedigrees are accurate and contain all of the up-to-date information of value to the ancestors of an animal. If you are interested in satisfactory and prompt service write direct to:

ITHACA SALES AND PEDIGREE CO.
513 N. Tioga St. Ithaca, N. Y.

In ordering pedigrees if the herd book number for males is higher than 104964 or for females higher than 175123 please furnish us with name and herd book number of sire and dam.

Our Fall Importation of Guernsey Females

Will be released and open for inspection at the United States Quarantine Station at Athenia, N. J. (fifteen miles from New York) about October 8th, 1926.

IMP. ANGULOSA'S BLANCHE OF LANGWATER 110784
17034 lbs. milk, 911 lbs. fat, A
(Imported in one of our previous importations and sold to Langwater Farms)

THIS IMPORTATION CONSISTS OF TWELVE EXCEPTIONAL COWS including

Ramee Honoria 18879 (daughter of Sequel's Slogan R. G. A. S. 3895 P. S., A. R., and Financier's Honoria R. G. A. S. 5149 P. S.), this cow should prove a real breeding prospect; Secret's Lass of King's Mills (one of the few cows to have been scored 90 points); Bickleigh Butterfly 19908 (an inbred Valentine with a record of 622 lbs. fat BB); Bidston Countess 23335 (first prize young cow in 1925); Beauty 6th of Cornwall Place 20870 (an outstanding daughter of Sequel's Lodestar R. G. A. S. 4131 P. S., A. R.).

TWENTY BRED HEIFERS AND SOME OPEN YEARLINGS

Included in this lot are daughters of Imp. Coventry's Valentine Honour; Valentine Souvenir; Imp. Sailor Lad 5th of the Fontaines; May Boy of Beaulieu and Governor of the Rousaillerie; Governor 5th of Myrtle Place and other bulls who are siring record cows.

THESE ANIMALS HAVE BEEN TUBERCULIN TESTED BY THE UNITED STATES GOVERNMENT OFFICIALS AND MAY BE ADDED TO ACCREDITED HERDS AND
HAVE BEEN BLOOD TESTED FOR CONTAGIOUS ABORTION AND FOUND FREE

HERE IS YOUR OPPORTUNITY TO SECURE FEMALES ABSOLUTELY FREE OF ABORTION OR TUBERCULOSIS

This is not a large importation but one of quality through-out. We will be pleased to hear from you and assure that we can fill your needs if you are in the market for high-class animals.

C. W. BARRON
Prop.

The Oaks Farm
Cohasset, Mass.

Address **W. S. KERR**
Manager

Index *to* Advertisers

Abbeyleix Farm, Penllyn, Pa. 324
Aiyukpa Guernseys, Lyon Mountain, N. Y. A-30-31
Alta Vista Farm, Lake Geneva, Wis. A-12
Appin Farm, Bennettsville, S. C. A-6
Associated Corn Products Mfg. Co., Chicago, Ill. A-2
Atamannsit Farms, East Falmouth, Mass. Inside Back Cover
Avalon Farm, Macedonia, Ohio A-13

Beardsley Farms, Garrettsville, Ohio A-29
Bishop, E. A., Peterboro, N. H. A-1
Box Advertisers:
Z. M. E. A-23
Brant Rancho, Owensmouth, Calif. Inside Front Cover
Breeders' Exchange A-1
Breeders' List A-1
Broad Acres, Springfield Center, N. Y. A-6
Burch Co., F. S., Chicago, Ill. A-3
Burnside Farm, Eccleston, Md. 267

Caumsett Farm, Huntington, L. I., N. Y. A-20
Chenwold Farm, Castleton-on-Hudson, N. Y. A-6
Clapboard Hill Farm, New Canaan, Conn. A-29
Clapp, H. W., New Brunswick, N. J. A-4
Corium Farm, Fond du Lac, Wis. A-37
Coventry Farm, Princeton, N. J. A-11
Crawford Press, So. Weymouth, Mass. A-3

De Laval Separator Co., New York, N. Y. A-3

Emmadine Farm, Hopewell Junction, N. Y. A-26
Etherston Farm, Erie, Pa. A-32

Fairydale Farm, Pawling, N. Y. A-22
Firestone Farm, Akron, Ohio A-13
Florham Farm, Madison, N. J. 270
Fritzlyn Farm, Pipersville, Pa. A-32

General Laboratories, Madison, Wis. A-4
Glen-Ethel Farm, West Grove, Pa. A-23
Grassland Farms, Taconic, Conn. A-27
Greycourt Farm, Methuen, Mass. A-35
Greyholme Farm, West Warwick, R. I. A-25
Guernsey Breeders' Journal A-40
Guernsey Farm, Charlestown, N. H. A-5
Guernsey Pilgrimage 272

Halfred Farms, Chagrin Falls, Ohio A-12
Herrick-Merryman Sales Co., Sparks, Md. A-7
Herrick-Merryman Sales Co., Sparks, Md. Outside Back Cover
Highlands, Linwood, N. Y. A-14
Hill, Chas. L., Sales Mgr., Rosendale, Wis. A-17
Hill Stead Farm, Farmington, Conn. A-9
Hilltop Farm, Suffield, Conn. A-15
Holly Farm, Simsbury, Conn. A-15

Ithaca Sales & Pedigree Co., Ithaca, N. Y. A-37

Jersey Bulletin, Indianapolis, Ind. A-2

Kenfleur, Danville, Ill. A-34
Kenilwood Farms, Bernardsville, N. J. A-21
King Hill Farm, Palmyra, Mo. A-1

Linseed Crusher's Meal, Chicago, Ill. A-4
Locust Grove Farm, Westville, N. J. A-27
Locust Lawn Farm, Elverson, Pa. A-1

Maples, Bernardsville, N. J. A-21
Mass. G. B. A., Boston, Mass. A-5
Meadowbrook Farm, Bernardsville, N. J. A-21
Moorland Farm, Kensington, Conn. A-22
Moughon Farm, Riverdale, Md. A-13
Moyer, Inc., H. A., Syracuse, N. Y. A-4

National Dairy Exposition, Detroit, Mich. A-24

Oaks Farm, Cohasset, Mass. A-38
Oriole Home and Lake Mills Fox Ranch, Johnson Creek, Wis. A-1
Osceola Farms, Cranford, N. J. 268

Pelouze Mfg. Company, Chicago, Ill. A-2
Pencoyd Farm, Philadelphia, Pa. A-9
Person, E. S., Minot, N. Dak. A-29
Phillips Farm, Montpelier, Vt. A-15

Randel, W. A., Seymour, Conn. A-3
Red Echo Farm, Topsham, Vt. A-22
Reservation Guernseys, Castile, N. Y. A-1
Rock Spring Farm, Rockville, Md. A-13
Rockingham Farm, Salem, N. H. A-35
Roehrig, Paul, Topsham, Me. A-23
Roughwood Farm, Chestnut Hill, Mass. A-37

Shorewood Farm, Crystal Bay, Minn. A-28
Somerset County, N. J. A-21
Strohmeyer, Jr., H. A., New York, N. Y. A-1

Tendler, Samuel H., Philadelphia, Pa. A-3
Terryberry Farms, Watkins, N. Y. A-22
Topaz Farm, Topaz, Mich. A-1
Tuscarora Farms Guernseys, Hornell, N. Y. A-9

Upton Pyne Farm, Bernardsville, N. J. A-21

Waddington Farm, Wheeling, W. Va. A-16
Waldorf Farm, North Chatham, N. Y. A-12
Ward Acres, New Rochelle, N. Y. A-8
Wawa Dairy Farms, Wawa, Pa. A-36
Wendmere Farms, New Market, N. J. A-10
Westchester County G. B. A., New York A-18-19
Whitcomb Farms, Littleton, Mass. A-23
White Farms, Cairo, N. Y. A-33
Wills Products Co., New York, N. Y. A-6
Wolfpen Farm, Southborough, Mass. A-27
Wood, Dr. M. B., Mankato, Minn. A-32

The Reputation of Your Herd---

REPUTATION expresses what the community or public thinks of a person or company. It is public belief. It does not spring from the ground out of nothing, but must be built and requires great labor.

Herd Reputation requires two things—Quality of the animals in the herd and Public Knowledge. It is possible for a wonderfully fine herd of Guernseys to exist and yet have little reputation, for the public has never become acquainted with the animals.

Herd Reputation is built by continued Advertising. Great sales are begun years before the auction is held by keeping before the breeding public the achievements of the herd thru advertising.

Few breeders of Guernseys but what know of the fame of Border Raider, yet not one in a hundred has visited Waddington Farm. A post is not driven into the ground with one blow of the sledge, but by blow upon blow. Herd reputation is built the same way by continued advertising issue after issue until the breeders come to recognize the name of the farm and the breeding of the herd.

Successful breeders believe in continued advertising to build herd reputation. The farm names of the following breeders who have advertised in the JOURNAL for the past TEN YEARS suggests herd reputation:

BEAVER RIDGE	FRITZLYN	OAKS FARM
BROAD ACRES	GRASSLAND	OSCEOLA
BURNSIDE	HILL, CHAS. L.	PENCOYD
BROOKMEAD	LANGWATER	ROUGHWOOD
DELLWOOD	LOCUST GROVE	WADDINGTON
FALCON'S FLIGHT	MAPLE SHADE	WOODLAND
FLORHAM FARMS	MERRYMAN, LOUIS	

Think what Herd Reputation will mean to you when you want to sell some animals next year or the year after. Begin to build now by placing an advertisement in each JOURNAL.

***"He does not Advertise in the* Journal"**
Next Issue

Atamannsit Farms Quality Guernseys

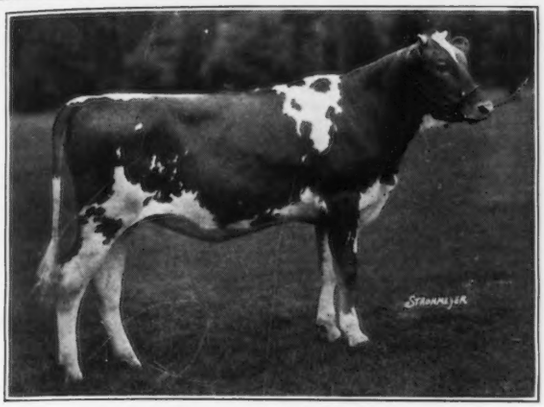

ATAMANNSIT PRINCESS LA NOCE

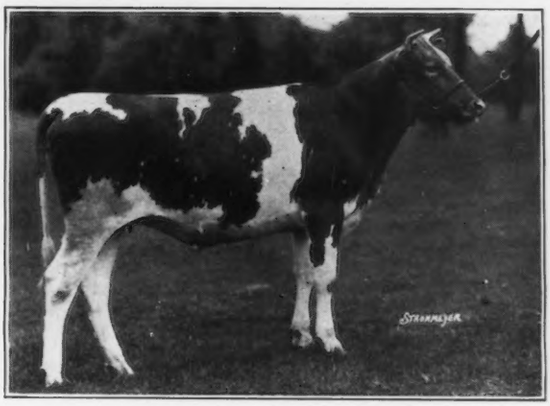

ATAMANNSIT CORONET

AN OFFERING EXTRAORDINARY

43 Females - FIFTY HEAD - 7 Bulls

of Choice Breeding Guernseys from our herd to be sold at Pnblic Auction

AT TRENTON, N. J., MONDAY, SEPT. 20, 1926

Six Great Daughters of Noted Class Leaders

ATAMANNSIT PRINCESS LA NOCE 193746, out of La Noce's May Rose 91329, A. R. 11788, World's Record Cow in Class D.

ATAMANNSIT CORONET 190017, out of Jean Du Luth Coronet 52816, A. R. 6392, third cow in Class AA.

MIXTER GERAR QUEEN 101637, A. R. 11670, out of Mixter Faithful 101634, World's Record Cow in Class FF.

ATAMANNSIT QUEEN OF CARTHAGE 182940, out of Ultra of Edgemoor 107121, A. R. 14056, Sixth cow in Classes G and CC.

ATAMANNSIT QUEEN ROSE 195104, out of Rose Queen of Edgemoor 79092, A. R. 14055, Eighth Cow in Class BB.

ATAMANNSIT ROSE QUEEN 119493, out of Rose Queen of Edgemoor 79092, A. R. 14055, Eighth cow in Class BB.

Seventeen Cows with A. R. Records or on Test

Including Langwater High Caste, Branford Foremost Faithful and Glen Gable Cream Cup

Ten Daughters of Langwater Hannibal — Six Daughters of Milkmaid's Ultra King

And daughters of Maxim of Linda Vista, Yeoman's King of the May, Langwater Foremost, Langwater Steadfast and Mixter May Royal.

Among the seven bulls are sons of Langwater Warrior, out of a 661-lb. dam; Langwater Steadfast, out of a 722-lb. dam; a double grandson of Langwater Foremost, out of a 626-lb. dam; Langwater Hannibal out of 678-lb. dam.

HERD FEDERAL ACCREDITED No. 116875

For Catalogue, address

The Herrick-Merryman Sales Co., *Manager* **Sparks, Md.**

THE HERRICK MERRYMAN SALES COMPANY

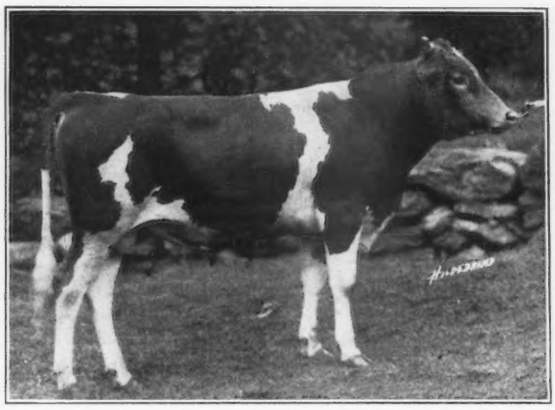

KNOLLWOOD ULTRA BRILLIANT 110469

Born May 26, 1925

Sire: **Brilliant Holliston of Rockingham 73392**
A son of Langwater Holliston 28055, A. R., and Brilliant Lassie 86452, A. R. 11008, 746.3 lbs. fat, 1st Cow, Class EE.

Dam: **Knollwood Ultra Ruth 144995, A. R. 17968**
9263.8 lbs. milk, 475.4 lbs. fat, Class G. Record made in 260 days, at which time this heifer died with pneumonia.

One of the 4 young sires which will be offered.

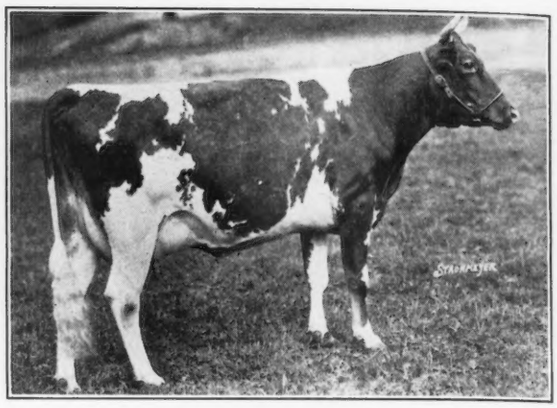

WESTVIEW SUZANNE 167541

Born April 18, 1923

Sire: **Dolly Bloom's Ingleside King of the May 32407, A. R.**

Dam: **Westview Prosperity 101868, A. R. 12465**
10714.5 lbs. milk, 606.97 lbs. fat, Class G; 12987.0 lbs. milk, 749.8 lbs. fat, Class AA. Sold for $2,400 at the 1923 National Sale.

One of the 31 well bred young cows which will be offered.

KNOLLWOOD-SAUGERTIES
at Knollwood Farm, Port Chester, New York

FRIDAY, SEPTEMBER 24th

1 p. m. Daylight Saving Time

4 Bulls - 31 Cows - 17 Heifers

Remember:

ATAMANNSIT, TRENTON, N. J. - MONDAY, SEPTEMBER 20th

WHITTEMORE DISPERSAL, WESTFIELD, MASS.
TUESDAY, SEPTEMBER 21st

*LOUIS MERRYMAN'S FIRST ANNUAL GRADE GUERNSEY SALE
TIMONIUM, MD. - MONDAY, OCTOBER 4th

*LOUIS MERRYMAN'S 15th SEMI-ANNUAL SALE, TIMONIUM, MD.
TUESDAY, OCTOBER 5th

(* SEE PAGES A-7 AND A-8 THIS ISSUE)

THE HERRICK-MERRYMAN SALES COMPANY, SPARKS, MARYLAND